Forecast

MONROE AND VICINITY — Cloudy and continued cold through tonight. Today's high 34-38, low 25-28. Friday's high 34, low 30.
(Map, other data, page 5A)

Monroe Morning World

Index
Classified 7-9B For Women 1-3B
Comics 4-5B Radio, TV 6B
Editorial 4A Sports 9-11A
Financial 6B Theatres 8A

2 Sections—22 Pages
Without Freedom Of The Press There Is No Democracy

Vol. 36—No. 63 Full AP, UPI, AP Wirephoto Monroe, Louisiana, Saturday, December 21, 1963 Telephone FA 2-5161—3-0501 Five Cents

'FAIR PLAY FOR CUBA'

Charge Filed For Threat To Slay Johnson

SAN FRANCISCO (AP) — A charge of threatening to kill President Johnson was filed Friday by the Secret Service against Robert Beaty Fennell, 29 who claims membership in the Fair Play for Cuba Committee.

That is the committee in which membership was claimed by Lee Harvey Oswald, who was accused of assassinating President John F. Kennedy at Dallas, Tex.

A psychiatric examination was ordered for Fennell. He was arrested Thursday night in nearby Berkeley with notes in his pocket reportedly concluding:

IMMEDIATE GOAL

"My immediate goal: the assassination of President Johnson."

The court-directed examination was requested by the U. S. attorney's office.

Federal officials said Fennell was in a mental hospital for nearly four months at Cherokee, Iowa, in 1959.

Fennell, whose parents live at Sioux City, Iowa, picketed the Municipal Auditorium there in October. He carried signs urging permission to travel to Cuba and supporting intermarriage of races. Sioux City newsmen said he told them he belonged to the Fair Play for Cuba Committee.

Tom Hanson, head of the Secret Service office in San Francisco, said Fennell had four copies of a note in his pocket when arrested in Berkeley and expressed intent to mail one to the White House.

He quoted the notes as reading:

"I'm increasingly sickened by the people's reaction to the assassination of President Kennedy. Nowhere have I read or heard—from moderate, left- or right - wingers—the underlying reason.

"Unless Americans accept their political responsibility and abolish the office of leader we shall continue to abolish leaders.

"My immediate goal: the assassination of President Johnson."

Fennell's father, J. E. Fennell, said in Sioux City his son got an honorable discharge from the Air Force five years ago. The father said his son was working on a ranch in Texas several hundred miles from Dallas when President Kennedy was slain Nov. 22.

Berkeley police came upon the notes in Fennell's pocket after he had been picked up on a charge of vagrancy. He had been found loitering at a street intesection.

GOODFELLOWS DRIVE

Donations Raise Yule Fund Total

More than $500 in contributions were received by the Goodfellows Friday, bringing the total so far up to $4,818.75.

With four fund-raising days left, the campaign is $1,181.25 away from the $6,000 goal.

Chairman Jack Hesketh continues to urge cash donations. Volunteers from several local organizations have been helping sort and pack donated items each night the past week.

If the necessary funds are collected, the Goodfellows will be able to give aid to about 400 needy families in Ouachita Parish this Christmas.

APPEAL FOR AID

The excerpts from the letters below illustrate the circumstances of many of these families.

"I am writing for my children who won't have anything for Christmas unless someone can help us," writes a West Monroe mother of four. "My husband doesn't have any steady work and does any little job to try to make ends meet.

"If you could help, I'm sure my children would appreciate toys, food, clothing or anything you could give them."

A woman with eight children writes, "I am writing in hopes that you might help my family. My husband broke his hip during the summer and hasn't been able to walk since. Because of this, he is unable to work.

"My children all need warm clothes for the winter. We get a welfare check but it all goes for food, utility bills and doctor bills. We will appreciate anything you can give us."

"I am writing to see, if you would help my little nieces and nephews, also my little brothers," begins a letter from a 15-year-old boy.

"My sister needs an operation and is not able to work at the present time. Her husband left her over a year ago and the law has not been able to locate him yet.

"My mother only gets a small social security check each month and it will not take care of all of us and leave anything for the children for Christmas.

"There are five of us children at home. My sister, 16, and I understand these things but the little ones don't. Anything you can give them will be appreciated."

All donations should be mailed to Goodfellows, in care of News-Star—World, Monroe.

• • •

Contributions

Here is the current list of Goodfellow contributions.

Previously acknowledged	$4,283.76
Kathy and Sharon Frost	5.00
In memory of Edgar N. Florsheim	5.00
In memory of Harry J. Silverstein	5.00
Mrs. Roy Q. Cole Sr.	5.00
Cal Folds Jr.	5.00
Liz Folds	5.00
Kathy Folds	5.00
In memory of B. W. Becton — Ed and Lean Atkinson	5.00
Monroe Medical Diagnostic Laboratory	10.00
In memory of Jimmie Herren	3.00
The W. B. Inabnet family	50.00
In memory of Tommy Arlanzo Hayes	3.00
Mr. and Mrs. W. C. Honeycutt	5.00
Martha Keeling	12.50
Robert Keeling	12.50

(Continued on Page Seven-A)

LBJ Urges Fewer Bans Upon Voting

Recommends Age Limit Set For 18 Years

WASHINGTON (AP) — President Johnson has urged all the states to wipe out outmoded or unfair laws and practices which make it difficult or impossible for many citizens to vote.

He issued the call Friday in receiving a presidential commission study which, in a long list of recommendations, proposed that each state establish a body to review its election machinery.

The study calls for lowering the voting age to 18 everywhere in national and local elections, and denounces what it considers roadblocks to voting, including poll taxes and literacy tests.

STUDY GROUP

The late President John F. Kennedy set up the 11-member group last March as the President's Commission on Registration and Voting Participation with Census Director Richard M. Scammon as chairman.

Johnson, by executive order, extended its life to next March 30.

Johnson's statement said he hopes that in next year's presidential election three out of three eligible voters will cast ballots for president, instead of two out of three.

It is disturbing, he said, that the national voter participation record in this country compares unfavorable with other democracies.

Johnson said laws and procedures which deny or limit the right to register and vote "contradict one of the basic principles upon which this nation was founded — the principle of government by consent of the governed."

Ways in which registration can be made easier, the commission said, include these: Locate registration places near the voters' homes; conduct a door-to-door registration canvass; keep registration books open until three or four weeks, at a minimum before an election; and permit absentee registration and voting.

Soviets Warn Africans About Respect Of Law

MOSCOW (AP) — The Soviet Union sounded a sharp warning Friday to African students who joined in this week's angry march on Red Square: Respect our laws or get out of the country.

The warning came in an announcement from the official government news agency, Tass.

"If there are people who do not like the Soviet laws and do not want to obey them, these people can leave our country at any moment," Tass declared.

Several hundred students from many parts of Africa stormed into Red Square on Wednesday in angry outcry at the death of a Ghanaian student they claimed had been knifed by a Russian. The Russian version is that he froze to death while drunk.

LIKE CHILD'S STORYBOOK

Ex-Prisoner Sees Twentieth Century

MENARD, Ill. (UPI)—Richard Honeck, 84, walked out of prison Friday to his first day of freedom in the 20th century and found the outside world "just like a child's storybook."

The little, birdlike man who spent 64 years behind bars bade goodbye to old friends at Menard State Penitentiary, where he once was "the loneliest man in America," and headed for a new life on parole with a niece in California.

"It's like being transferred to a new world," he said as he took his first automobile ride in 30 years, gaped at a shiny new car in nearby Chester, Ill., and stared at strange and wonderful things in the cold Illinois countryside.

Warden Ross Randolph ushered the old, balding "lifer" out of the prison, introduced him to reporters as "the man who's been serving in penitentiary longer than any other man in America," and drove him to St. Louis, Mo., where he was to fly on to his new home in San Leandro, Calif.

Honeck said "strange. . .new . . .very smooth. . ." as he got acquainted with things and sights foreign to the prison world he had known since 1899 when he pleaded guilty to charges of murdering a boyhood chum in Chicago and was sentenced to prison for life.

The state of Illinois put Honeck away when William McKinley was President of the United States, Queen Victoria still ruled the British Empire, Marconi was testing his wireless telegraphy system across the English Channel and the United States' national debt stood at just over $1 billion.

For more than half a century, Honeck didn't even get a Chirstmas card in prison. He had been eligible for parole since 1945 but remained in Menard and extra 18 years because he had no one to care for him on the outside.

Then his widowed niece, Mrs. Clara Orth, 62, read of Menard's "forgotten man," started writing to him and finally decided she would make a home for him.

$3 Billion For Foreign Aid Agreed Upon By Conferees

Clears Way Of Congress To Adjourn

WASHINGTON (AP) — Senate and House conferees agreed Friday night on a compromise foreign aid money bill, clearing the way to adjournment of Congress.

After three fruitless sessions the conferees finally agreed to set the appropriations at $3 billion and to grant the President authority to approve government guarantees of credit for sales of wheat to Communist nations. Approval by both chambers still is needed.

The final money figure compared with $4.5 billion originally asked by President John F. Kennedy, a $3.6-billion ceiling authorized by both chambers, $2.8 billion voted by the House and $3.27 billion voted by the Senate.

ISSUES SHELVED

With other major issues shelved until Congress reconvenes Jan. 7, the conferees' action cleared the way to final adjournment of the 88th Congress' first session after the few hours required for each chamber to accept the compromise report.

The adjournment will come after an 11½-month session, a near record.

Foremost among the big controversies put off until next year are the civil rights bill and a House-approved $11-billion, tax-cut measure.

The administration - backed omnibus civil rights bill is in the House Rules Committee with hearings scheduled to start Jan. 9. After House action the measure will go to the Senate where it faces an almost certain Southern filibuster.

The tax-cut measure is being reshaped by the Senate Finance Committee with no clear indication of when it will be sent to the Senate floor.

The path to adjournment opened only after a day of on-again, off - again prospects, starting at 9 Friday morning when the Senate met three hours ahead of its usual schedule.

Until the final night session, the conferees made: no progress on either the money or wheat-sale issues.

House representatives, under the leadership of Rep. Otto Passman, D-La., insisted they would not go above $3-billion mark and would not yield in their determination to bar Export - Import Bank guarantees for wheat sales to Communist nations.

The Senate conferees, headed by Sen. John O. Pastore, D-R. I., insisted that the appropriations could not go below $3.1 billion without creating dangers unacceptable to President Johnson. And they refused to agree to any tying of the chief executive's hands on the wheat-sale matter.

While private sessions were held in the office of House Speaker John McCormack, D-Mass., and elsewhere, both chambers stood recessed, ready to return at the call of presiding officers to act on whatever compromise could be hammered out.

There was no sign of the usual adjournment-night excitement or gaiety in the Capitol. There were few people in the galleries and no lawmakers in sight on the floors.

Many senators and representatives went ahead with scheduled departures for home and

(Continued on Page Seven-A)

Temperature Hits Low In Many Cities

Icy Air Covers Most Of Nation; Snow Piling Up

By THE ASSOCIATED PRESS

Temperatures drove down to record lows Friday in many cities caught in a flood of icy air that covered most of the nation.

Snow continued to pile up in some lee regions of the Great Lakes as superchilled air scooped moisture from the relatively warm waters and dumped it over the land.

More than a foot of snow fell Friday at Oswego, N.Y., southeast of Lake Ontario. All schools in the city closed at 1 p.m. A main highway and all secondary roads in the vicinity were blocked. Visibility was zero. Even snowplows couldn't get through the drifts.

66.2 INCHES

Oswego's snowfall rose to 66.2 inches for this season. In 1958 the city had 101 inches of snow in December.

In the southern Mississippi Valley, cold and rain combined to form another winter peril—ice glaze.

Although winter doesn't arrive by calendar until Sunday, nagging winds spread the big chill from the western Great Plains to the Atlantic seaboard.

Deaths attributed to the severe weather rose to 27.

Chicago's official low of 9 at Midway Airport set a new mark for the date, freezing out a record that had stood for 62 years. O'Hare field had a bottom reading of 16.

It was the eighth day in a row of zero or below in Chicago, a record series for December.

Records for Dec. 20 were broken in Rochester, Minn., with 20, La Crosse, Wis., with 18, Indianapolis with 12 and Charleston, W.Va., with zero.

At least 16 states endured subzero cold, ranging down to 35 in Bemidji, Minn., 26 in Devils Lake, N.D., 24 in New Albin, Iowa, 23 in Wanakena, N.Y., and 20 in Greensburg, Ind., and Rockford, Ill.

The coldest weather of the season carried freezing conditions into northern Florida and El Paso, Tex., on the Mexican border.

A treacherous coat of ice topped Oklahoma's streets and roads in the midst of a freezing drizzle. The highway patrol asked motorists to stay off the roads, particularly in the central part of the state.

SNOW FAILED to stop Mrs. Jerry Sikes of 3713 Webster Street, Monroe, from selecting her Christmas tree Friday from salesman Charles Byrd on a civic club lot. Snow at Christmastime is seldom seen in Northeast Louisiana. But Mrs. Sikes waded through it to pick a tree. (Staff photo by Sam Hanna)

ENJOYING SNOW FUN are these Twin City youngsters taking advantage of a rare opportunity as the area had its first substantial snow before Christmas in years. Levees of the Ouachita River here, wrapped in a powdery mantle of Friday's snowfall, lend themselves ideally for tobogganing, running and rolling. (Staff Photo by Ben Bradford)

Snow Covers Twin Cities Area; Roads, Bridges Icy

Some two inches of snow covered the Twin Cities Friday afternoon, as pre-season winter snow and sleet flurries hit most of north Louisiana.

The low pressure area, now moving eastward, which blanketed the mid-south Friday, brought with it lower temperatures and turbulent clouds.

Snow was reported generally in the northern part of the state, and spots through central Louisiana received a steady all-day rain.

According to the Federal Aviation Agency at Selman Field the Monroe area received two inches of snow Friday afternoon, and .78 of an inch of precipitation.

COLD PREVAILS

Local thermometers never climbed out of the low thirties as the day's high mark was a 34-degree reading at 1 a.m. Friday.

A rash of minor wrecks were reported in most points checked. Area towns mostly experienced the same type of weather as the Twin Cities. Light rain and sleet continued to fall Friday night.

Lake Providence got the heaviest snow, with some six inches recorded late Friday night and more expected. About four inches had fallen in Crossett, Ark. and the snow showed no signs of stopping.

Sources in Crossett reported that about one inch of snow was resting on the antlers of a buck deer in the local zoo.

Two bridges on U. S. Hwy. 82 were reportedly closed Friday night. One was the Greenville, Miss., bridge across the Mississippi River and the other was the El Dorado, Ark. bridge over the Ouachita River.

Bad roads and icy bridges were listed by Bastrop law enforcement officials as the main hazards there. Heavy sleet and snow fell continously in Bastrop between 11 a.m. and 5 p.m.

Cloudy skies were continuing to threaten around Ruston after the end of the sleet, snow and freezing rains which caused slick road around that city.

Considerable sleet and snow was also reported by sources in Winnsboro, Rayville and Tallulah.

Further south, the towns of Winnfield, Vidalia and Jonesboro received no snow or sleet, but all reported cold temperatures and steady rainfall for most of the day.

Locally, Louisiana State Police advised that all drivers use extreme care today in their traveling, as all roads are slick and very dangerous. No roads in Louisiana had been closed at the last report Friday night.

No changes had been made in the schedules of trains or airplanes leaving Monroe, but north-south bus runs were halted Friday afternoon.

Northeast State College classes, scheduled for dismissal today, were ended Friday due to the bad weather. Although the Christmas holidays began Friday, college facilities such as dormitories, dining hall, infirmary and College Union will remain open today as scheduled.

(Continued on Page Seven-A)

Jes' Ramblin'

Party Time

Friday was Christmas time, evidently, at many of the Twin Cities' offices.

Jes Ramblin tanked up on goodies at two of them — those at the Ouachita Parish School Board office and the West Monroe city hall.

The fare at the school board included the customary cookies, candy and dips of one kind or another. Things in West Monroe were a bit more exotic. Though the menu looked about the same, a true gourmet must have named the various items.

Central dish was a tasty dip concocted of hawk eggs and salamander, they said. Around the perimeter of a festive holiday table were arranged crystal bowls of

(Continued on Page Seven-A)

Senate Passes 'Catchall' Bill

WASHINGTON (UPI) — The Senate Friday quickly passed and sent back to the House a $258 million catchall money bill, adding funds to aid school districts with classrooms overcrowded by federal activities.

The Senate Appropriations Committee earlier Friday added the funds for the so-called impacted area schools—a move which sent the measure back to the House for action on the addition.

Reds Post Bail For Chauffeur

NEWARK, N.J. (UPI) — The Soviet Embassy in an unusual move Friday posted $100,000 bail for a Russian chauffeur accused of stealing Strategic Command defense secrets and facing a possible death sentence if convicted on spy charges.

The Soviet government gave its world that the chauffeur, Igor A. Ivanov, would appear at his trial Feb. 3 on the espionage charges.

Defense Leader Pessimistic On Viet Nam Strife

SAIGON, South Viet Nam (UPI) — Secretary of Defense Robert S. McNamara was reported Friday to have made it clear the war is going so badly in South viet Nam that the United States may be unable to pull out its troops by the target date of 1965.

Informed American sources said McNamara delivered a personal message to South Viet Nam's junta leaders from President Johnson which in effect erases a previous 1965 deadline for the withdrawal of most American military men from this country.

The sources said Johnson's verbal message to the junta leaders avoided any mention of 1965 but that its effect was to wipe out that target date by pledging U.S. support as long as backing is needed.

TODAY
For Sunday Ads
Call FA 2-5161
8 a.m. to 12 Noon
The Want Ad Number

IF It's worth selling buying, renting, trading, hiring, it's worth a NEWS - STAR — WORLD "Result" Want Ad.

News-Star—World Want Ads reach a tremendous daily audience in the Monroe - West Monroe area, and throughout North Louisiana.

Ask about our low 7-day rates with cancellation privileges.

Forecast
MONROE AND VICINITY — Cloudy and continued cold through tonight. Today's high 34-38, low 25-28. Friday's high 34, low 30.
(Map, other data, page 5A)

Monroe Morning World

Without Freedom Of The Press There Is No Democracy

Vol. 36—No. 63 | Full AP, UPI, AP Wirephoto | Monroe, Louisiana, Saturday, December 21, 1963 | Telephone FA 2-5161—3-0501 | Five Cents

Index

Classified	7-9B	For Women	1-3B
Comics	4-5B	Radio, TV	6B
Editorial	4A	Sports	9-11A
Financial	6B	Theatres	8A

2 Sections—22 Pages

$3 Billion For Foreign Aid Agreed Upon By Conferees

Clears Way Of Congress To Adjourn

WASHINGTON (AP) — Senate and House conferees agreed Friday night on a compromise foreign aid money bill, clearing the way to adjournment of Congress.

After three fruitless sessions the conferees finally agreed to set the appropriations at $3 billion and to grant the President authority to approve government guarantees of credit for sales of wheat to Communist nations. Approval by both chambers still is needed.

The final money figure compared with $4.5 billion originally asked by President John F. Kennedy, a $3.6-billion ceiling authorized by both chambers, $2.8 billion voted by the House and $3.27 billion voted by the Senate.

ISSUES SHELVED

With other major issues shelved until Congress reconvenes Jan. 7, the conferees' action cleared the way to final adjournment of the 88th Congress' first session after the few hours required for each chamber to accept the compromise report.

The adjournment will come after an 11½-month session, a near record.

Foremost among the big controversies put off until next year are the civil rights bill and a House-approved $11-billion, tax-cut measure.

The administration - backed omnibus civil rights bill is in the House Rules Committee with hearings scheduled to start Jan. 9. After House action the measure will go to the Senate where it faces an almost certain Southern filibuster.

The tax-cut measure is being reshaped by the Senate Finance Committee with no clear indication of when it will be sent to the Senate floor.

The path to adjournment opened only after a day of on-again, off - again prospects, starting at 9 Friday morning when the Senate met three hours ahead of its usual schedule.

Until the final night session, the conferees made: no progress on either the money or wheat-sale issues.

House representatives, under the leadership of Rep. Otto Passman, D-La., insisted they would not go above $3-billion mark and would not yield in their determination to bar Export - Import Bank guarantees for wheat sales to Communist nations.

The Senate conferees, headed by Sen. John O. Pastore, D-R. I., insisted that the appropriations could not go below $3.1 billion without creating dangers unacceptable to President Johnson. And they refused to agree to any tying of the chief executive's hands on the wheat-sale matter.

While private sessions were held in the office of House Speaker John McCormack, D-Mass., and elsewhere, both chambers stood recessed, ready to return at the call of presiding officers to act on whatever compromise could be hammered out.

There was no sign of the usual adjournment-night excitement or gaiety in the Capitol. There were few people in the galleries and no lawmakers in sight on the floors.

Many senators and representatives went ahead with scheduled departures for home and

(Continued on Page Seven-A)

'FAIR PLAY FOR CUBA'

Charge Filed For Threat To Slay Johnson

SAN FRANCISCO (AP) — A charge of threatening to kill President Johnson was filed Friday by the Secret Service against Robert Beaty Fennell, 29 who claims membership in the Fair Play for Cuba Committee.

That is the committee in which membership was claimed by Lee Harvey Oswald, who was accused of assassinating President John F. Kennedy at Dallas, Tex.

A psychiatric examination was ordered for Fennell. He was arrested Thursday night in nearby Berkeley with notes in his pocket reportedly concluding:

IMMEDIATE GOAL

"My immediate goal: the assassination of President Johnson."

The court-directed examination was requested by the U. S. attorney's office.

Federal officials said Fennell was in a mental hospital for nearly four months at Cherokee, Iowa, in 1959.

Fennell, whose parents live at Sioux City, Iowa, picketed the Municipal Auditorium there in October. He carried signs urging permission to travel to Cuba and supporting intermarriage of races. Sioux City newsmen said he told them he belonged to the Fair Play for Cuba Committee.

Tom Hanson, head of the Secret Service office in San Francisco, said Fennell had four copies of a note in his pocket when arrested in Berkeley and expressed intent to mail one to the White House.

He quoted the notes as reading:

"I'm increasingly sickened by the people's reaction to the assassination of President Kennedy. Nowhere have I read or heard—from moderate, left- or right - wingers—the underlying reason.

"Unless Americans accept their political responsibility and abolish the office of leader we shall continue to abolish leaders.

"My immediate goal: the assassination of President Johnson."

Fennell's father, J. E. Fennell, said in Sioux City his son got an honorable discharge from the Air Force five years ago. The father said his son was working on a ranch in Texas several hundred miles from Dallas when President Kennedy was slain Nov. 22.

Berkeley police came upon the notes in Fennell's pocket after he had been picked up on a charge of vagrancy. He had been found loitering at a street intesection.

GOODFELLOWS DRIVE

Donations Raise Yule Fund Total

More than $500 in contributions were received by the Goodfellows Friday, bringing the total so far up to $4,818.75.

With four fund-raising days left, the campaign is $1,181.25 away from the $6,000 goal.

Chairman Jack Hesketh continues to urge cash donations. Volunteers from several local organizations have been helping sort and pack donated items each night the past week.

If the necessary funds are collected, the Goodfellows will be able to give aid to about 400 needy families in Ouachita Parish this Christmas.

APPEAL FOR AID

The excerpts from the letters below illustrate the circumstances of many of these families.

"I am writing for my children who won't have anything for Christmas unless someone can help us," writes a West Monroe mother of four. "My husband doesn't have any steady work and does any little job to try to make ends meet.

"If you could help, I'm sure my children would appreciate toys, food, clothing or anything you could give them."

A woman with eight children writes, "I am writing in hopes that you might help my family. My husband broke his hip during the summer and hasn't been able to walk since. Because of this, he is unable to work.

"My children all need warm clothes for the winter. We get a welfare check but it all goes for food, utility bills and doctor bills. We will appreciate anything you can give us."

"I am writing to see, if you would help my little nieces and nephews, also my little brothers," begins a letter from a 15-year-old boy.

"My sister needs an operation and is not able to work at the present time. Her husband left her over a year ago and the law has not been able to locate him yet.

"My mother only gets a small social security check each month and it will not take care of all of us and leave anything for the children for Christmas.

"There are five of us children at home. My sister, 16, and I understand these things but the little ones don't. Anything you can give them will be appreciated."

All donations should be mailed to Goodfellows, in care of News-Star—World, Monroe.

• • •

Contributions

Here is the current list of Goodfellow contributions.

Previously acknowledged	$4,283.76
Kathy and Sharon Frost	5.00
In memory of Edgar N. Florsheim	5.00
In memory of Harry J. Silverstein	5.00
Mrs. Roy Q. Cole Sr.	5.00
Cal Folds Jr.	5.00
Liz Folds	5.00
Kathy Folds	5.00
In memory of B. W. Becton — Ed and Lean Atkinson	5.00
Monroe Medical Diagnostic Laboratory	10.00
In memory of Jimmie Herren	3.00
The W. B. Inabnet family	50.00
In memory of Tommy Arlanzo Hayes	3.00
Mr. and Mrs. W. C. Honeycutt	5.00
Martha Keeling	12.50
Robert Keeling	12.50

(Continued on Page Seven-A)

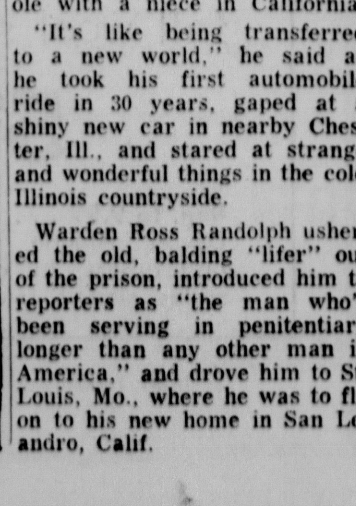

LBJ Urges Fewer Bans Upon Voting

Recommends Age Limit Set For 18 Years

WASHINGTON (AP) — President Johnson has urged all the states to wipe out outmoded or unfair laws and practices which make it difficult or impossible for many citizens to vote.

He issued the call Friday in receiving a presidential commission study which, in a long list of recommendations, proposed that each state establish a body to review its election machinery.

The study calls for lowering the voting age to 18 everywhere in national and local elections, and denounces what it considers roadblocks to voting, including poll taxes and literacy tests.

STUDY GROUP

The late President John F. Kennedy set up the 11-member group last March as the President's Commission on Registration and Voting Participation with Census Director Richard M. Scammon as chairman.

Johnson, by executive order, extended its life to next March 30.

Johnson's statement said he hopes that in next year's presidential election three out of three eligible voters will cast ballots for president, instead of two out of three.

It is disturbing, he said, that the national voter participation record in this country compares unfavorable with other democracies.

Johnson said laws and procedures which deny or limit the right to register and vote "contradict one of the basic principles upon which this nation was founded — the principle of government by consent of the governed."

Ways in which registration can be made easier, the commission said, include these: Locate registration places near the voters' homes; conduct a door-to-door registration canvass; keep registration books open until three or four weeks, at a minimum before an election; and permit absentee registration and voting.

Soviets Warn Africans About Respect Of Law

MOSCOW (AP) — The Soviet Union sounded a sharp warning Friday to African students who joined in this week's angry march on Red Square: Respect our laws or get out of the country.

The warning came in an announcement from the official government news agency, Tass.

"If there are people who do not like the Soviet laws and do not want to obey them, these people can leave our country at any moment," Tass declared.

Several hundred students from many parts of Africa stormed into Red Square on Wednesday in angry outcry at the death of a Ghanaian student they claimed had been knifed by a Russian. The Russian version is that he froze to death while drunk.

LIKE CHILD'S STORYBOOK

Ex-Prisoner Sees Twentieth Century

MENARD, Ill. (UPI)—Richard Honeck, 84, walked out of prison Friday to his first day of freedom in the 20th century and found the outside world "just like a child's storybook."

The little, birdlike man who spent 64 years behind bars bade goodbye to old friends at Menard State Penitentiary, where he once was "the loneliest man in America," and headed for a new life on parole with a niece in California.

"It's like being transferred to a new world," he said as he took his first automobile ride in 30 years, gaped at a shiny new car in nearby Chester, Ill., and stared at strange and wonderful things in the cold Illinois countryside.

Warden Ross Randolph ushered the old, balding "lifer" out of the prison, introduced him to reporters as "the man who's been serving in penitentiary longer than any other man in America," and drove him to St. Louis, Mo., where he was to fly on to his new home in San Leandro, Calif.

Honeck said "strange. . .new . . .very smooth. . ." as he got acquainted with things and sights foreign to the prison world he had known since 1899 when he pleaded guilty to charges of murdering a boyhood chum in Chicago and was sentenced to prison for life.

The state of Illinois put Honeck away when William McKinley was President of the United States, Queen Victoria still ruled the British Empire, Marconi was testing his wireless telegraphy system across the English Channel and the United States' national debt stood at just over $1 billion.

For more than half a century, Honeck didn't even get a Chirstmas card in prison. He had been eligible for parole since 1945 but remained in Menard and extra 18 years because he had no one to care for him on the outside.

Then his widowed niece, Mrs. Clara Orth, 62, read of Menard's "forgotten man," started writing to him and finally decided she would make a home for him.

Temperature Hits Low In Many Cities

Icy Air Covers Most Of Nation; Snow Piling Up

By THE ASSOCIATED PRESS

Temperatures drove down to record lows Friday in many cities caught in a flood of icy air that covered most of the nation.

Snow continued to pile up in some lee regions of the Great Lakes as superchilled air scooped moisture from the relatively warm waters and dumped it over the land.

More than a foot of snow fell Friday at Oswego, N.Y., southeast of Lake Ontario. All schools in the city closed at 1 p.m. A main highway and all secondary roads in the vicinity were blocked. Visibility was zero. Even snowplows couldn't get through the drifts.

66.2 INCHES

Oswego's snowfall rose to 66.2 inches for this season. In 1958 the city had 101 inches of snow in December.

In the southern Mississippi Valley, cold and rain combined to form another winter peril—ice glaze.

Although winter doesn't arrive by calendar until Sunday, nagging winds spread the big chill from the western Great Plains to the Atlantic seaboard.

Deaths attributed to the severe weather rose to 27.

Chicago's official low of 9 at Midway Airport set a new mark for the date, freezing out a record that had stood for 62 years. O'Hare field had a bottom reading of 16.

It was the eighth day in a row of zero or below in Chicago, a record series for December.

Records for Dec. 20 were broken in Rochester, Minn., with 20, La Crosse, Wis., with 18, Indianapolis with 12 and Charleston, W.Va., with zero.

At least 16 states endured subzero cold, ranging down to 35 in Bemidji, Minn., 26 in Devils Lake, N.D., 24 in New Albin, Iowa, 23 in Wanakena, N.Y., and 20 in Greensburg, Ind., and Rockford, Ill.

The coldest weather of the season carried freezing conditions into northern Florida and El Paso, Tex., on the Mexican border.

A treacherous coat of ice topped Oklahoma's streets and roads in the midst of a freezing drizzle. The highway patrol asked motorists to stay off the roads, particularly in the central part of the state.

Jes' Ramblin'

Party Time

Friday was Christmas time, evidently, at many of the Twin Cities' offices.

Jes Ramblin tanked up on goodies at two of them — those at the Ouachita Parish School Board office and the West Monroe city hall.

The fare at the school board included the customary cookies, candy and dips of one kind or another. Things in West Monroe were a bit more exotic. Though the menu looked about the same, a true gourmet must have named the various items.

Central dish was a tasty dip concocted of hawk eggs and salamander, they said. Around the perimeter of a festive holiday table were arranged crystal bowls of

(Continued on Page Seven-A)

Senate Passes 'Catchall' Bill

WASHINGTON (UPI) — The Senate Friday quickly passed and sent back to the House a $258 million catchall money bill, adding funds to aid school districts with classrooms overcrowded by federal activities.

The Senate Appropriations Committee earlier Friday added the funds for the so-called impacted area schools—a move which sent the measure back to the House for action on the addition.

SNOW FAILED to stop Mrs. Jerry Sikes of 3713 Webster Street, Monroe, from selecting her Christmas tree Friday from salesman Charles Byrd on a civic club lot. Snow at Christmastime is seldom seen in Northeast Louisiana. But Mrs. Sikes waded through it to pick a tree. (Staff photo by Sam Hanna)

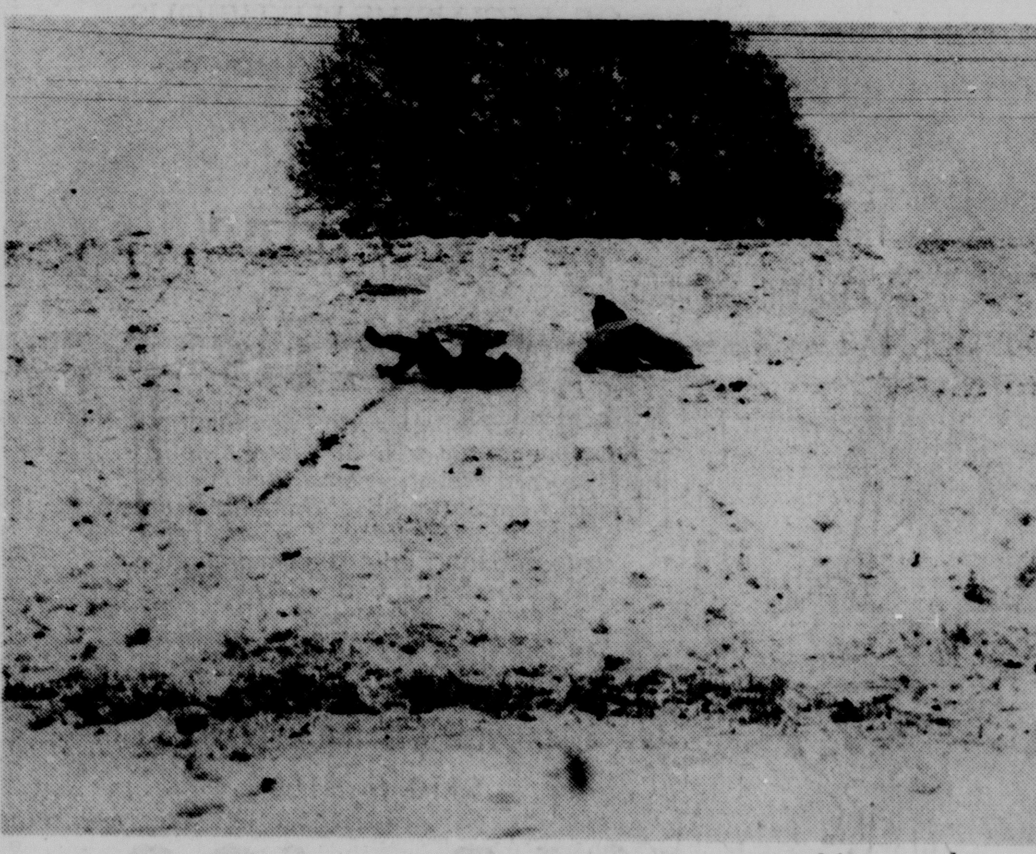

ENJOYING SNOW FUN are these Twin City youngsters taking advantage of a rare opportunity as the area had its first substantial snow before Christmas in years. Levees of the Ouachita River here, wrapped in a powdery mantle of Friday's snowfall, lend themselves ideally for tobogganing, running and rolling. (Staff Photo by Ben Bradford)

Snow Covers Twin Cities Area; Roads, Bridges Icy

Some two inches of snow covered the Twin Cities Friday afternoon, as pre-season winter snow and sleet flurries hit most of north Louisiana.

The low pressure area, now moving eastward, which blanketed the mid-south Friday, brought with it lower temperatures and turbulent clouds.

Snow was reported generally in the northern part of the state, and spots through central Louisiana received a steady all-day rain.

According to the Federal Aviation Agency at Selman Field the Monroe area received two inches of snow Friday afternoon, and .78 of an inch of precipitation.

COLD PREVAILS

Local thermometers never climbed out of the low thirties as the day's high mark was a 34-degree reading at 1 a.m. Friday.

A rash of minor wrecks were reported in most points checked. Area towns mostly experienced the same type of weather as the Twin Cities. Light rain and sleet continued to fall Friday night.

Lake Providence got the heaviest snow, with some six inches recorded late Friday night and more expected. About four inches had fallen in Crossett, Ark. and the snow showed no signs of stopping.

Sources in Crossett reported that about one inch of snow was resting on the antlers of a buck deer in the local zoo.

Two bridges on U. S. Hwy. 82 were reportedly closed Friday night. One was the Greenville, Miss., bridge across the Mississippi River and the other was the El Dorado, Ark. bridge over the Ouachita River.

Bad roads and icy bridges were listed by Bastrop law enforcement officials as the main hazards there. Heavy sleet and snow fell continously in Bastrop between 11 a.m. and 5 p.m.

Cloudy skies were continuing to threaten around Ruston after the end of the sleet, snow and freezing rains which caused slick road around that city.

Considerable sleet and snow was also reported by sources in Winnsboro, Rayville and Tallulah.

Further south, the towns of Winnfield, Vidalia and Jonesboro received no snow or sleet, but all reported cold temperatures and steady rainfall for most of the day.

Locally, Louisiana State Police advised that all drivers use extreme care today in their traveling, as all roads are slick and very dangerous. No roads in Louisiana had been closed at the last report Friday night.

No changes had been made in the schedules of trains or airplanes leaving Monroe, but north-south bus runs were halted Friday afternoon.

Northeast State College classes, scheduled for dismissal today, were ended Friday due to the bad weather. Although the Christmas holidays began Friday, college facilities such as dormitories, dining hall, infirmary and College Union will remain open today as scheduled,

(Continued on Page Seven-A)

Reds Post Bail For Chauffeur

NEWARK, N.J. (UPI) — The Soviet Embassy in an unusual move Friday posted $100,000 bail for a Russian chauffeur accused of stealing Strategic Command defense secrets and facing a possible death sentence if convicted on spy charges.

The Soviet government gave its world that the chauffeur, Igor A. Ivanov, would appear at his trial Feb. 3 on the espionage charges.

Defense Leader Pessimistic On Viet Nam Strife

SAIGON, South Viet Nam (UPI) — Secretary of Defense Robert S. McNamara was reported Friday to have made it clear the war is going so badly in South viet Nam that the United States may be unable to pull out its troops by the target date of 1965.

Informed American sources said McNamara delivered a personal message to South Viet Nam's junta leaders from President Johnson which in effect erases a previous 1965 deadline for the withdrawal of most American military men from this country.

The sources said Johnson's verbal message to the junta leaders avoided any mention of 1965 but that its effect was to wipe out that target date by pledging U.S. support as long as backing is needed.

TODAY
For Sunday Ads
Call FA 2-5161
8 a.m. to 12 Noon
The Want Ad Number

IF It's worth selling buying, renting, trading, hiring, it's worth a NEWS - STAR — WORLD "Result" Want Ad.

News-Star—World Want Ads reach a tremendous daily audience in the Monroe - West Monroe area, and throughout North Louisiana.

Ask about our low 7-day rates with cancellation privileges.

INTERSTATE 20 from West Monroe to Calhoun was opened to traffic Friday following dedication ceremonies. Mrs. Irma Jones of the Fifth District highway department office cut the ribbon to symbolically open the highway. The four-lane 11.14 mile section was opened ahead of schedule to benefit holiday traffic. Louisiana Highway Director Ray W. Burgess was featured speaker. Among officials at the rain, hail and snow-plagued event were, from left, in front row, Fifth District Highway Commissioner Jimmy Howard of Ruston, Rep. Mike John Jr. of Monroe, Mrs. Jones, and Burgess. (Staff photo by John Fogleman)

Dedication Opens New Interstate 20 Section

A new 11-mile section of Interstate Highway 20 from West Monroe to Calhoun was opened to traffic rFiday after State Highway Director Ray W. Burgess spoke at dedication ceremonies.

Bugess predicted that in 1964 Louisiana will "lead the nation" in construction of interstate highways.

Burgess pointed out that Fri- opened Friday was Louisiana

Motorists now may enter I-20 at Thomas Street in West Monroe, and drive to Arcadia in Bienville Parish without obstacle.

"The opening of this important stretch of Interstate here just before Christmas," said Burgess, "will certainly aid immeasurably in reducing the holiday traffic congestion between Monroe, West Monroe and points west."

"During the last few years," he continued, "Louisiana's rate of construction on the Interstate has attracted national attention.

"Today we rank second in the entire nation in obligating all available Interstate funds and converting these monies into actual construction projects.

"I am confident that within the next few months we will become the leading state in the nation in this huge construction program," he forecast, "just as we are leading the nation in utilizing available funds on our primary, secondary and urban highways across the state."

Fifth District Highway Commissioner Jimmy Howard was master of ceremonies. The invocation was given by the Rev. Clifton Tennison, pastor of First Baptist Church of West Monroe, while the Rev. Raymond T. Watson of St. John's Christian Church gave the benediction. Fifth District Engineer George P. Forman participated in the event.

Mrs. Irma Jones of the Fifth District highway department office cut the ribbons symbolically opening the section of four-lane highway.

Burgess pointed out that today's dedication involved two projects totalling 11.14 miles.

Along with three other current construction projects on Interstate 20 Ouachita Parish, their total expenditure comes to $20.8 million.

"At the present time," said the highway director, "we have a total of 46 miles of Interstate 20 under construction in north Louisiana, stretching from Nutland Road in Monroe westward all the way to the Texas state line near Greenwood.

"These current interstate projects cost a total of $51 million."

I-20 is part of a 41,000 mile national superhighway system which will reach every state capital in the continental United States.

Louisiana has an allocation of 686 miles of Interstate, including I-20, and another major route across the southern part of the state.

Contractor on the section opened today was Louisaina Paving Co.

Jury Indicts Old Drug Firm

WASHINGTON (UPI)—One of the nation's oldest drug firms was accused Friday of hindering research results showing that new drug for heart patients may have caused sexual changes and other injuries in laboratory animals.

A federal grand jury here returned a 12-count indictment against the William S. Merrell Co., A division of Richardson-Merrell Inc. of New York. The indictment charged the firm made false reports to the Food and Drug Administration(FDA) or withheld information in seeking approval to market the drug **"Mer-29"** designed to reduce the body's production of cholesterol.

The drug was on the market for 22 months and was prescribed by doctors for about 400,000 patients. It was withdrawn from sale by the company in April, 1962, under strong pressure from the FDA.

R. H. Marschalk, president of the parent firm, denied any intent to deceive the government and said he was confident a "fair appraisal" would vindicate the company.

The Merrell Division, founded in 1828, was a prime distributor of the controversial drug thalidomide—suspected of causing deformities in babies when used by expectant mothers.

An FDA spokesman said a 1962 law passed after the thalidomide scare could have prevented the Mer-29 episode. He said the FDA now has a closer check on clinical investigations of drugs under the new law.

Dr. John O. Nestor, an FDA investigator, recommended in November, 1961, that Mer-29 be banned after four patients developed cataracts. The FDA did not act immediately because there was no real evidence at that time that the cataracts were drug-induced.

It did, however, require the firm to issue a warning letter to doctors telling of harmful side effects such as cataracts, hair loss and other changes. The product was used for another four and one-half months before enough evidence was found to justify its withdrawal.

The indictment charged the firm plotted to deceive federal investigators who asked about reports of injuries to test animals.

Richardson-Merrell also was named in the indictment along with three scientists who worked for the Merrell Division: Harold W. Werner, William M. King and Evert F. Van Maanen.

The indictment charged the firm made false reports about damage to the eyes, ovaries and bloodstreams of monkeys, rats and dogs used in testing the drug. It said the firm concealed the fact that several rats died before experiments were completed.

Marschalk said his firm cooperated with the FDA in its investigation. He sadi Mer-29, "like any significant drug," had some side effects "But side effects have been reported in substantially less than one per cent of the patients."

He said it was the first drug of its type to reduce the body's production of cholesterol—believed by many doctors to be a factor in hardening of the arteries—and was a "major contribution to the scientific knowledge of the role of cholesterol in hear disease."

Conviction on any count of the indictment could mean a maximum penalty of five years in jail and a $10,000 fine.

DOWNING
Police Juror - Ward 10
Paid for by Robert C. Downing

IDEAL Christmas GIFT
At a special price

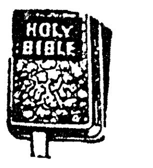

WORLD BIBLE
$3.95

- Red or Black Cover Imitation leather
- Gold Edges
- Red Letter Edition
- Concordance
- Family Record
- Self Pronouncing
- Maps
- Daily Bible Reading Calendar

WITH YOUR NAME IMPRINTED IN GOLD!
Revised Standard Version or King James Version

Religious Supply Shop
409 N. Third, Monroe
FA 3-7440

- Bibles
- Books
- Gospel Records
- Church Supplies
- Gifts
- Pictures
- Filmstrips
- Teaching Aids

Open 'Till 7:30 PM
Until Christmas

Nearly half a century of friendly courteous service

A SPECIAL PURCHASE
OF EXCLUSIVE-LUXURIOUS
ONE OF A KIND

Lilli Ann
COATS

Made from very beautiful and luxurious couturier coatings from all over the world . . . hand loomed French woolen from France . . . Tweeds from Scotland . . . beautiful Turkish Mohair from Piccardy . . . an exclusive "International" original combining the Lili Ann styling and workmanship. C'est si bon!

MADE TO SELL FOR
$110 to $160

$68 & $88

NO FINER GIFT FOR HER!

UNIQUE, INDEFINABLE,
UNMISTAKABLE INDIVIDUALITY

. . . newly shaped fur jackets & stoles, for a very particular personality. The shape, skimming; with collar capable of infinite variation. The great femininity of Emba natural autumn haze mink.

Bubble Cape as shown . . . . . . 598.*

*plus tax. Emba is TM of Emba Mink Breeders Assn. Fur Products labeled to show country of origin.

Inferior mink can be purchased for less— but it is poor economy!

GIFT WRAPPED FREE

PARK FREE
LET US STAMP
YOUR PARKING LOT
TICKET

SILVERSTEIN'S
342 DeSiard

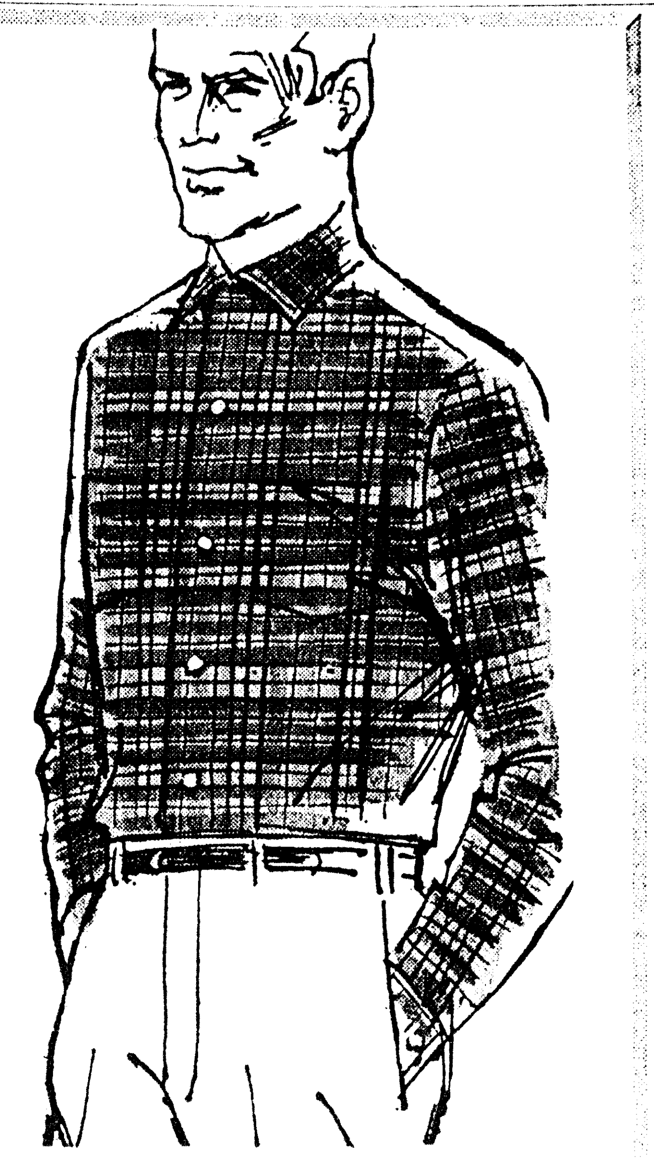

sale for men!

Shhh! We can't tell you the name but you'll recognize the famous label in this all wool sportswear!

all wool shirts

reg. 14.95 . . 11.99; 2 for $23
reg. 15.95 . . 12.79; 2 for $24
reg. 18.95 . . 14.99; 2 for $28

Handsome solids and plaids in all your favorite colors, in sizes s, m, l, xl . . . at big savings!

all wool topsters

14.99 2 FOR $28

Reg. 18.95 . . . large assortment of plaids, some solid navy blazers, in sizes s, m, l, xl . . . but hurry!

100% wool jackets

19.99

Reg. 26.95 to 28.95 . . . Milium lined, in solid color wool gabardines and 100% wool plaids, sizes 38-46.

for men . . .
English Leather

All-Purpose Lotion 3.50
All-Purpose Spray Lotion $5
Pre-Shave Lotion 1.50
All-Purpose Powder 1.50
Deodorant Stick $1
Aerosol Deodorant 1.50
Shower Soap On Cord $2

prices plus tax

MEN'S SHOP • STREET FLOOR

Christmas Store Hours: 9:30 to 5:30
Monday thru Saturday

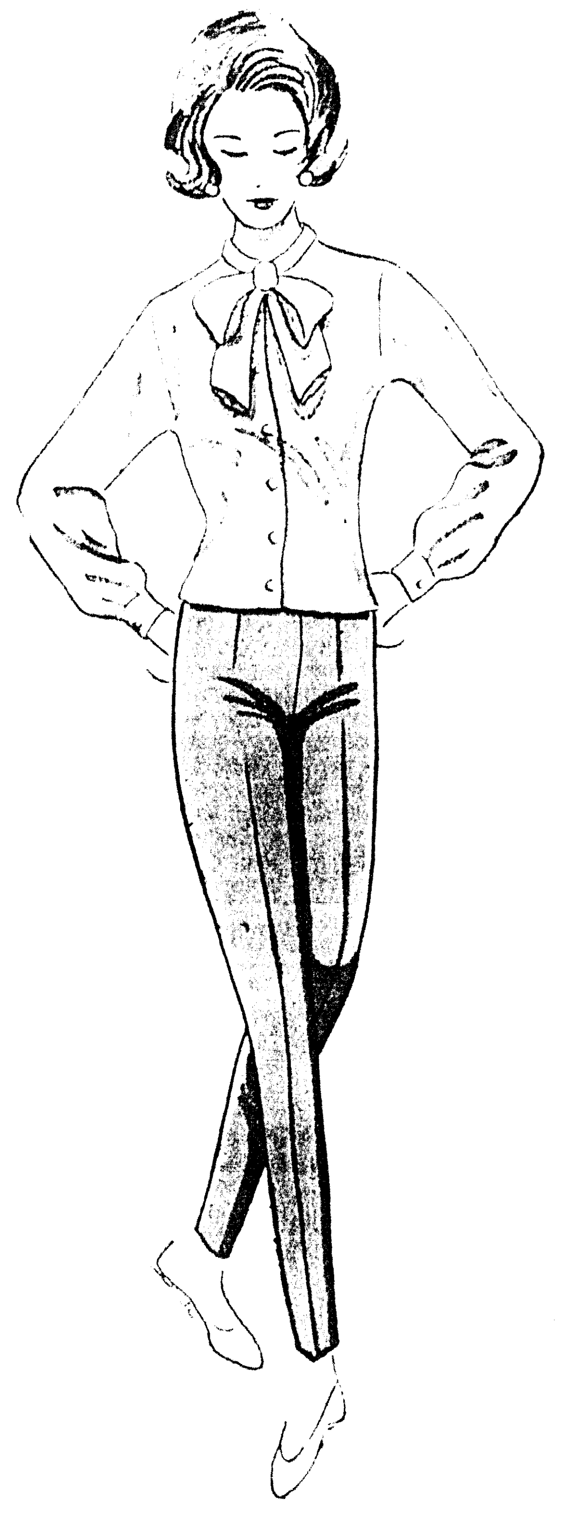

luscious dacron whipped cream blouses

6.99

New shipment . . . solid white, smart new water color printed blouses with high standing double fold collar to tie into big bow, sizes 30-38.

cotton and velveteen capris

2.99

Reg. to 4.99 . . . solids, checks and plaids in cotton, in red, black, blue, gold, green, cranberry, brown, pink, maize; velveteen in lilac, black, blue, green . . . sizes 8-18.

100% wool fully lined capris

6.99

Reg. to 8.99 . . . special group by Stockton of Dallas, in black, brown, charcoal, teal blue, cranberry, sizes 8-18, short, regular and tall.

entire stock fall wool skirts

5.90

Reg. to 9.99 . . . includes skirts by Devon, Algene, McKell's, Queen and others, in solids, plaids, all styles, sizes 8 to 18.

MISS PALACE SHOP • BALCONY

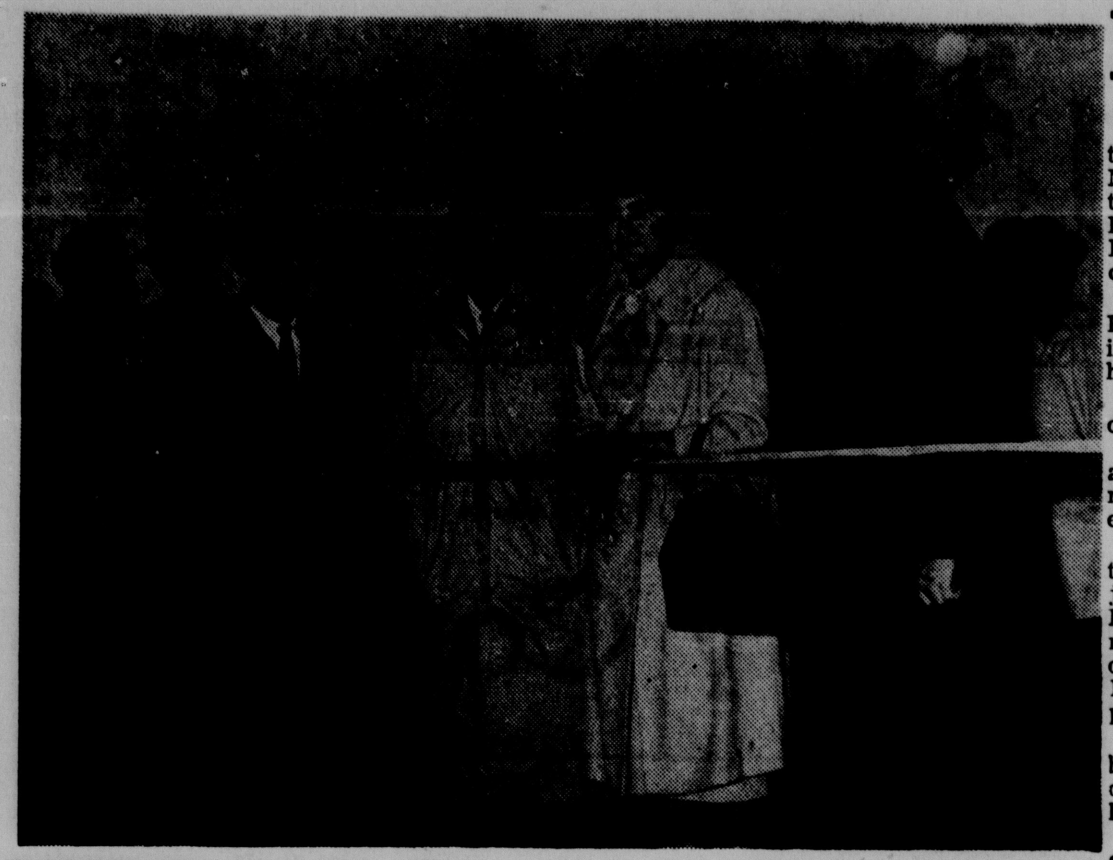

INTERSTATE 20 from West Monroe to Calhoun was opened to traffic Friday following dedication ceremonies. Mrs. Irma Jones of the Fifth District highway department office cut the ribbon to symbolically open the highway. The four-lane 11.14 mile section was opened ahead of schedule to benefit holiday traffic. Louisiana Highway Director Ray W. Burgess was featured speaker. Among officials at the rain, hail and snow-plagued event were, from left, in front row, Fifth District Highway Commissioner Jimmy Howard of Ruston, Rep. Mike John Jr. of Monroe, Mrs. Jones, and Burgess. (Staff photo by John Fogleman)

Dedication Opens New Interstate 20 Section

A new 11-mile section of Interstate Highway 20 from West Monroe to Calhoun was opened to traffic rFiday after State Highway Director Ray W. Burgess spoke at dedication ceremonies.

Bugess predicted that in 1964 Louisiana will "lead the nation" in construction of interstate highways.

Burgess pointed out that Fri-opened Friday was Louisiana Motorists now may enter I-20 at Thomas Street in West Monroe, and drive to Arcadia in Bienville Parish without obstacle.

"The opening of this important stretch of Interstate here just before Christmas," said Burgess, "will certainly aid immeasurably in reducing the holiday traffic congestion between Monroe, West Monroe and points west."

"During the last few years," he continued, "Louisiana's rate of construction on the Interstate has attracted national attention.

"Today we rank second in the entire nation in obligating all available Interstate funds and converting these monies into actual construction projects.

"I am confident that within the next few months we will become the leading state in the nation in this huge construction program," he forecast, "just as we are leading the nation in utilizing available funds on our primary, secondary and urban highways across the state."

Fifth District Highway Commissioner Jimmy Howard was master of ceremonies. The invocation was given by the Rev. Clifton Tennison, pastor of First Baptist Church of West Monroe, while the Rev. Raymond T. Watson of St. John's Christian Church gave the benediction. Fifth District Engineer George P. Forman participated in the event.

Mrs. Irma Jones of the Fifth District highway department office cut the ribbons symbolically opening the section of four-lane highway.

Burgess pointed out that today's dedication involved two projects totalling 11.14 miles. Along with three other current construction projects on Interstate 20 Ouachita Parish, their total expenditure comes to $20.8 million.

"At the present time," said the highway director, "we have a total of 46 miles of Interstate 20 under construction in north Louisiana, stretching from Nutland Road in Monroe westward all the way to the Texas state line near Greenwood.

"These current interstate projects cost a total of $51 million."

I-20 is part of a 41,000 mile national superhighway system which will reach every state capital in the continental United States.

Louisiana has an allocation of 686 miles of Interstate, including I-20, and another major route across the southern part of the state.

Contractor on the section opened today was Louisaina Paving Co.

Jury Indicts Old Drug Firm

WASHINGTON (UPI)—One of the nation's oldest drug firms was accused Friday of hindering research results showing that new drug for heart patients may have caused sexual changes and other injuries in laboratory animals.

A federal grand jury here returned a 12-count indictment against the William S. Merrell Co., A division of Richardson-Merrell Inc. of New York. The indictment charged the firm made false reports to the Food and Drug Administration(FDA) or withheld information in seeking approval to market the drug **"Mer-29"** designed to reduce the body's production of cholesterol.

The drug was on the market for 22 months and was prescribed by doctors for about 400,000 patients. It was withdrawn from sale by the company in April, 1962, under strong pressure from the FDA.

R. H. Marschalk, president of the parent firm, denied any intent to deceive the government and said he was confident a "fair appraisal" would vindicate the company.

The Merrell Division, founded in 1828, was a prime distributor of the controversial drug thalidomide—suspected of causing deformities in babies when used by expectant mothers.

An FDA spokesman said a 1962 law passed after the thalidomide scare could have prevented the Mer-29 episode. He said the FDA now has a closer check on clinical investigations of drugs under the new law.

Dr. John O. Nestor, an FDA investigator, recommended in November, 1961, that Mer-29 be banned after four patients developed cataracts. The FDA did not act immediately because there was no real evidence at that time that the cataracts were drug-induced.

It did, however, require the firm to issue a warning letter to doctors telling of harmful side effects such as cataracts, hair loss and other changes. The product was used for another four and one-half months before enough evidence was found to justify its withdrawal.

The indictment charged the firm plotted to deceive federal investigators who asked about reports of injuries to test animals.

Richardson-Merrell also was named in the indictment along with three scientists who worked for the Merrell Division: Harold W. Werner, William M. King and Evert F. Van Maanen.

The indictment charged the firm made false reports about damage to the eyes, ovaries and bloodstreams of monkeys, rats and dogs used in testing the drug. It said the firm concealed the fact that several rats died before experiments were completed.

Marschalk said his firm cooperated with the FDA in its investigation. He sadi Mer-29, "like any significant drug," had some side effects "But side effects have been reported in substantially less than one per cent of the patients."

He said it was the first drug of its type to reduce the body's production of cholesterol—believed by many doctors to be a factor in hardening of the arteries—and was a "major contribution to the scientific knowledge of the role of cholesterol in hear disease."

Conviction on any count of the indictment could mean a maximum penalty of five years in jail and a $10,000 fine.

DOWNING
Police Juror - Ward 10
Paid for by Robert C. Downing

IDEAL Christmas GIFT
At a special price
WORLD BIBLE
$3.95
- Red or Black Cover Imitation leather
- Gold Edges
- Red Letter Edition
- Concordance
- Family Record
- Self Pronouncing • Maps
- Daily Bible Reading Calendar

WITH YOUR NAME IMPRINTED IN GOLD!
Revised Standard Version or King James Version
Religious Supply Shop
409 N. Third, Monroe
FA 3-7440
• Bibles • Books
• Gospel Records
• Church Supplies
• Gifts • Pictures
• Filmstrips
• Teaching Aids
Open 'Till 7:30 PM Until Christmas

Nearly half a century of friendly courteous service

A SPECIAL PURCHASE
OF EXCLUSIVE-LUXURIOUS
ONE OF A KIND

Lilli Ann
COATS
Made from very beautiful and luxurious couturier coatings from all over the world . . . hand loomed French woolen from France . . . Tweeds from Scotland . . . beautiful Turkish Mohair from Piccardy . . . an exclusive "International" original combining the Lili Ann styling and workmanship. C'est si bon!
MADE TO SELL FOR
$110 to $160
$68 & $88

NO FINER GIFT FOR HER!
UNIQUE, INDEFINABLE, UNMISTAKABLE INDIVIDUALITY

. . . newly shaped fur jackets & stoles, for a very particular personality. The shape, skimming; with collar capable of infinite variation. The great femininity of Emba natural autumn haze mink.

Bubble Cape as shown ...... 598.*

*plus tax. Emba is TM of Emba Mink Breeders Assn. Fur Products labeled to show country of origin.

Inferior mink can be purchased for less— but it is poor economy!

GIFT WRAPPED FREE

PARK FREE
LET US STAMP
YOUR PARKING LOT
TICKET

SILVERSTEIN'S
342 DeSiard

sale for men!

Shhh! We can't tell you the name but you'll recognize the famous label in this all wool sportswear!

all wool shirts
reg. 14.95 .. 11.99; 2 for $23
reg. 15.95 .. 12.79; 2 for $24
reg. 18.95 .. 14.99; 2 for $28
Handsome solids and plaids in all your favorite colors, in sizes s, m, l, xl . . . at big savings!

all wool topsters
14.99 2 FOR $28
Reg. 18.95 . . . large assortment of plaids, some solid navy blazers, in sizes s, m, l, xl . . . but hurry!

100% wool jackets
19.99
Reg. 26.95 to 28.95 . . . Milium lined, in solid color wool gabardines and 100% wool plaids, sizes 38-46.

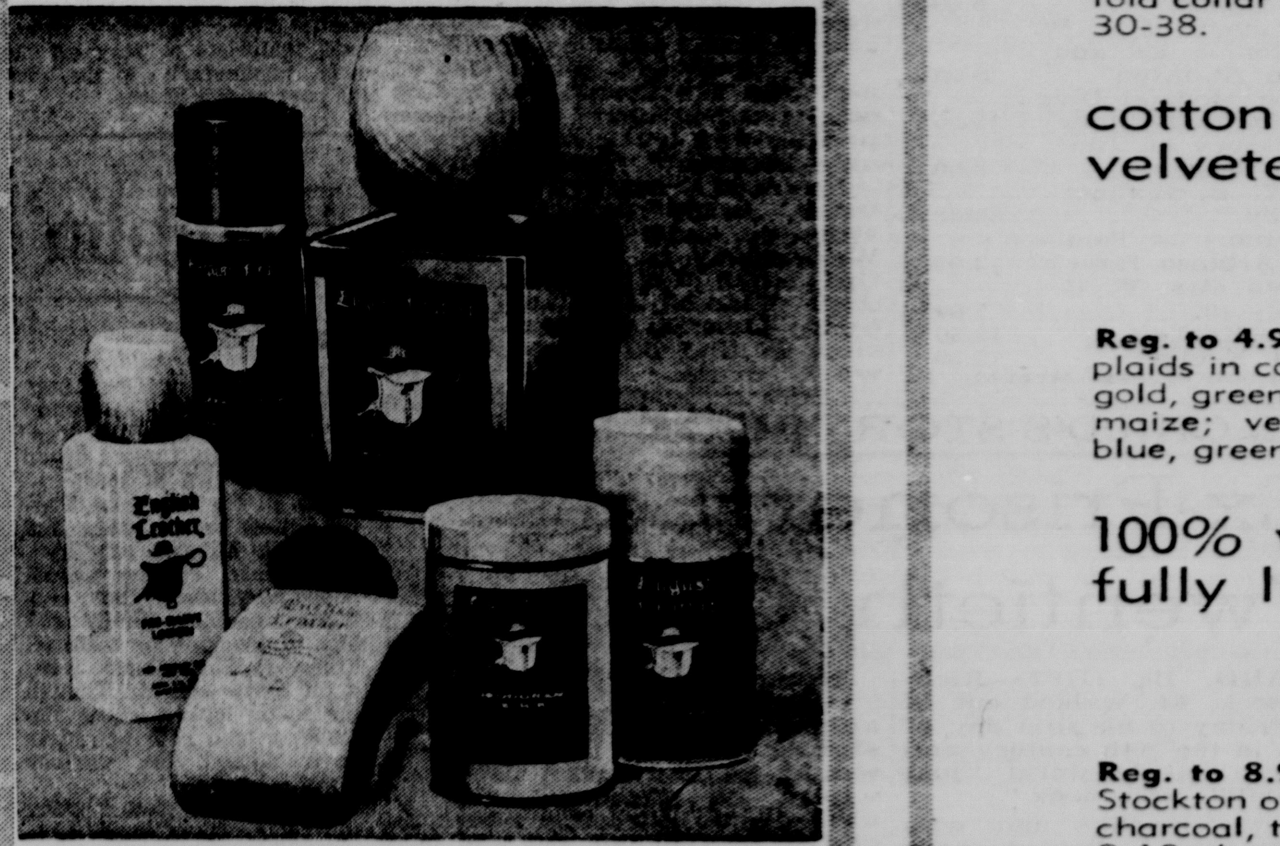

for men...
English Leather
All-Purpose Lotion 3.50
All-Purpose Spray Lotion $5
Pre-Shave Lotion 1.50
All-Purpose Powder 1.50
Deodorant Stick $1
Aerosol Deodorant 1.50
Shower Soap On Cord $2
prices plus tax
MEN'S SHOP • STREET FLOOR

Christmas Store Hours: 9:30 to 5:30
Monday thru Saturday

60 ANNIVERSARY
the Palace

luscious dacron whipped cream blouses
6.99
New shipment . . . solid white, smart new water color printed blouses with high standing double fold collar to tie into big bow, sizes 30-38.

cotton and velveteen capris
2.99
Reg. to 4.99 . . . solids, checks and plaids in cotton, in red, black, blue, gold, green, cranberry, brown, pink, maize; velveteen in lilac, black, blue, green . . . sizes 8-18.

100% wool fully lined capris
6.99
Reg. to 8.99 . . . special group by Stockton of Dallas, in black, brown, charcoal, teal blue, cranberry, sizes 8-18, short, regular and tall.

entire stock fall wool skirts
5.90
Reg. to 9.99 . . . includes skirts by Devon, Algene, McKell's, Queen and others, in solids, plaids, all styles, sizes 8 to 18.

MISS PALACE SHOP • BALCONY

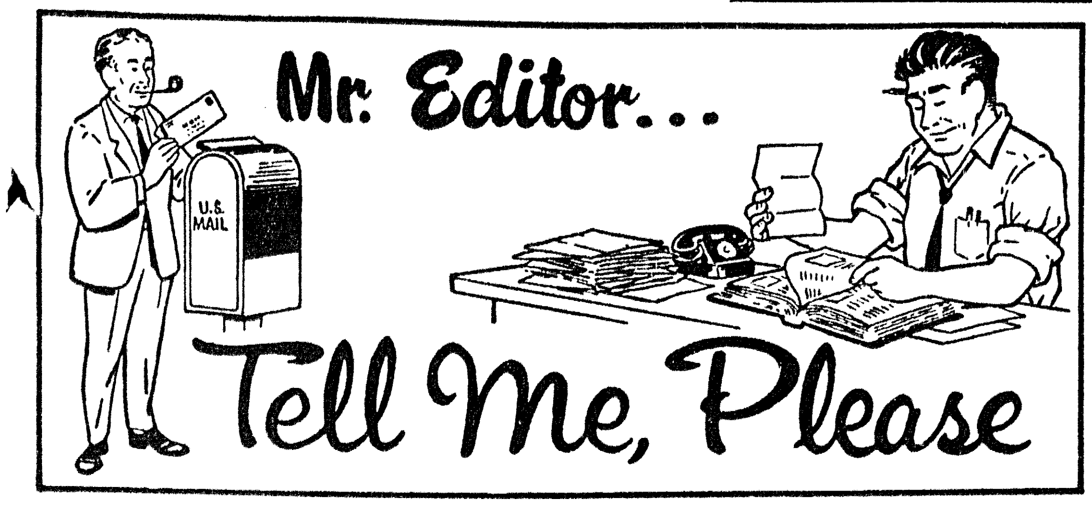

If you have a question you want answered, write or call "Mr. Editor, Tell Me, Please" at the Morning World and News-Star. We'll be glad to pass it on to you each Saturday in this column.

• • •

Prior to last week's professional football game between the Pittsburgh Steelers and the New York Giants, the game was advertised as a championship contest for the eastern division of the National Football League. How could the Steerlers have won the division title when their won-and-lost record, if they had won the game, would have only been 8 wins, 3 losses and 3 ties? New York's record, if they had lost the game, would have been 10 wins against four defeats? Don't the tie games count against the Steelers?

Jim Kensil, public relations director for the NFL says that the tie games do not count. So, a 8-3 record would have been better than a 10-4 record, figured strictly on percentages. The Steelers would have had a .727 average while the Giants would have only had a .714 — ties not counting as games played.

• • •

How much paper is derived from a cord of pulpwood?

According to Southland Paper Mills in Lufkin, Tex., one cord of wood yields a ton of newsprint; 1.7 cords yeild a ton of kraft paper and two cords yield a ton of bleached kraft paper.

• • •

What did it cost and who paid for the televised proceedings concerning the assassination and burial of the late President John F. Kennedy?

The networks gave up the commercial portions of the program schedule and the time was unpaid.

• • •

On what day of the week did June 29, 1929, fall?

According to the perpetual calendar, June 29, 1929, was on Saturday.

• • •

Is it possible for a housewife who is totally disabled to start drawing social security benefits when her husband retires at 65, even though she is not yet 62 years old?

The Monroe office of the social security administration says there is no simple "yes" or "no" answer to this. They said a housewife who has her own social security account and has earnings sufficient to rate social security on her own could draw social security payments, irregardless of her husband's status. But if she did not have a social security account of her own, she could not draw on her husband's account under these circumstances. They suggested, however, that she bring all the information in this particular case to the office and discuss the situation with them. The officials at the local office pointed out that there are so many exceptions and ramifications to social security that they would have to have the specific case to make a determination.

• • •

Can anyone other than yourself tell how you voted when using a voting machine?

If everything is working properly, there is no way a commissioner or anyone else can tell how you voted. A machine is entirely secret and private.

• • •

Is there snch a thing as an old age pension in Louisiana? If so, is it connected with "welfare"? Who is eligible?

What is commonly known as the old age pension is offered to in Louisiana as the old age assistance program. One does exist for residents of Louisiana over 65 years of age. There are a number of limitations attached to the law regarding how much income and property a recipient may have and still be eligible. Residence requirements are that the person receiving the assistance must have been a resident of the state for five of the last nine years and that the last year must have been continuous.

In order to determine if you are eligible, however, you should go to the local Department of Public Welfare to make application and answer all questions to prove eligibility. The program is administered in Louisiana by the state Department of Welfare.

• • •

How do you vote for a write-in candidate in an election where voting machines are used?

Voting machines are equipped so that write-in votes can be recorded. There is a space on the machine that is blank and there is a roll of paper in the space. You must write the candidate's name on the blank space. Then, when you pull the switch that opens the curtains, the paper rolls up to the next space.

• • •

How does one qualify to become a write-in candidate in Louisiana?

Anyone who wishes to become a write-in candidate in Louisiana must send, in writing, a declaration of availability to the clerk of court of the parish in which he wishes to be a candidate. So, if a person wants to run as a write-in candidate for sheriff, he must send the certification to the clerk in that parish. If he wants to run for congress, he must send the declaration to each clerk in the congressional district. If he desires to be a write-in candidate for a statewide office such as governor, he must send the document to each of the 64 parish clerks in Louisiana.

The declaration must be filed not later than the 10th day after the day fixed for the second primary. It must contain the correct name under which he wants to run and a statement that he is willing and consents to be voted for for that office.

• • •

Is there any law in the State of Louisiana that can make a person go to school after he reaches the age of 16?

The Louisiana compulsory education law says that a student must go to school until he reaches his 16th birthday. He cannot quit before his birthday, so he would have to go one day past his 16th birthday.

School officials pointed out, however, the difficulty a person has today securing suitable employment without at least a high school education.

• • •

What does the riderless horse with the stirrups turned backwards mean as used in the funeral procession of the late President John F. Kennedy?

This is a ceremonial procedure stemming from ancient times in which the warrior chiefain's horse was taken to the grave with his master to provide him with a mount in the next life.

• • •

Where does one write for tickets to the Sugar Bowl football game.

Write to the Mid - Winter Sports Association, New Orleans, La.

• • •

Is gelatin really made from horses' hooves?

There are two types of commercial gelatin — edible and inedible. The edible gelatin is made from the skin of pigs, cows and lambs. The inedible type, used for glue, comes from hooves and other inedible parts of animals.

• • •

Where is singer Anita Bryant from?

She was born in Barnsdale, Okla., and, as Miss Oklahoma, was in the top five finalists in the 1958 Miss America contest.

RENT
A PIANO
$4.00 PER MONTH & UP
ALL RENTALS APPLIED
ON PURCHASE
ROARK BROS.
703 JACKSON FA 2-5700

PUBLIC IS INVITED
TO VIEW THE
Christmas Story
PROJECTED IN COLOR ANIMATION
AND SOUND ON THE GIANT
OUTDOOR SCREEN
VIEW FROM YOUR CAR ON
CHURCH PARKING LOT, CORNER
ST. JOHN & WOOD STREETS
IN
DOWNTOWN MONROE
PRESENTED BY
FIRST BAPTIST CHURCH

MONEY SALE

B. L. (Bob) TUCKER
Christmas Special
ON
CASH LOANS
No waiting—fast confidential service. For the money you need, call Bob Tucker today!
ONE STOP SERVICE
HOLIDAY Finance Co. Inc.
441 DeSiard FA 5-7523

Chou Claims Moscow Rift Unpermanent

CAIRO (AP)—Premier Chou Enlai of Red China declared Friday Peking's rift with Moscow is not permanent and, showing a new face to his Egyptian hosts, denounced the assassination of President John F. Kennedy.

"Assassination is a most reprehensible and despicable act," Chou said in response to a question from an American correspondent. "You know that we Communists are against assassination, even if the victim is hostile to us."

The premier's remarks contrasted to the coldness with which Red China reacted to the shooting in Dallas four weeks ago. Peking issued not a warm word then about Kennedy, whom it had often described as the No. 1 enemy of the world's people. And it called President Johnson, his successor, a man who would follow Kennedy's "various reactionary policies."

The Red Chinese leader, who began a two-month tour of Africa with a five-day visit to Egypt, warned the Western world the Chinese rift with the Soviet Union is not permanent.

"If anything unusual happens," Chou said, "the Soviet Union and China will stand shoulder to shoulder and arm to arm."

He specifically reaffirmed a treaty of cooperation and friendship with the Soviet Union.

"When was it signed?" a correspondent asked.

"In February 1950," Chou said. "We signed it: with Mr. (Foreign Minister) Andrei Vishinsky. I regret that he has passed away, but the treaty still exists.

"There are serious differences between the Chinese and Soviet Communist parties on Marxist-Leninist principles. But we believe that the result of such disputes will eventually be a solution on Marxist-Leninist principles.

"As for certain countries which try to exploit such a dispute for their own benefit, they will certainly be defeated.

"Remember, both China and Russia belong to the Socialist (Communist) camp."

The 1950 Soviet-Chinese treaty bound the two to mutual assistance in the event of aggression from Japan or any nation associated with Japan, which meant the United States. It did not, however, bind the Soviet Union to assist the Chinese in any attempt on its own to attack the Nationalist Chinese on Formosa. There have been indications during the world war between Peking and Moscow that the Russians reminded the Chinese of this.

Before Chou arrived, the Egyptian press, which reflects government views, had made known it disapproved of Red Chinese attacks on the Indians along the frontier.

Chou's remark that the Soviet-Chinese rift was not permanent might not necessarily mean a retreat by Peking but an attempt to present to the Middle East a picture of Red China as a reasonable party in such disputes.

Meet Attended By Department Leader At Tech

RUSTON (Special) — Dr. F. E. Beckett, head of the department of agricultural engineering at Louisiana Tech, attended the recent annual meeting of the American Society of Agricultural Engineers in Chicago.

Dr. Beckett is a member of the animal shelter ventilation committee and worked on standards for swine building climate control at the meeting.

The American Society of Agricultural Engineers consists of over 6,000 engineers working in the field of agriculture.

Among topics presented at the convention were papers on automation of irrigation, standards for ventilation of various livestock buildings, treatment of seeds by infra-red radiation, analog analysis of grain cooling, and controlled atmosphere storage for fruits and vegetables.

Louisiana Tech Rifle Team Wins 1st Place Spot

RUSTON (Special) — Louisiana Tech's AFROTC rifle team took first place against Northwestern and Northeastern State Colleges on the firing range here.

Tech's team fired 1,900 points out of a possible 2,000 points, as compared to Northwestern's 1,815 and Northeastern's 1,827.

First team members at Tech are Robert Roberts, Shreveport; Conrod Juneau, Shreveport; Wade Stephenson, Shreveport; Fred Jones, Bossier City, and Claude Blanchard, Abbeville.

The team commander is Cadet 2nd Lt. Claude L. Blanchard. The team is coached by Tech. Sgt. Max Bledsoe of the Air Force detachment here.

Tech's team is the holder of the Secretary of the Air Force Trophy, presented to the nation's best Air Force ROTC team.

gifts for
everyone
...under
one roof!

60th ANNIVERSARY
the Palace

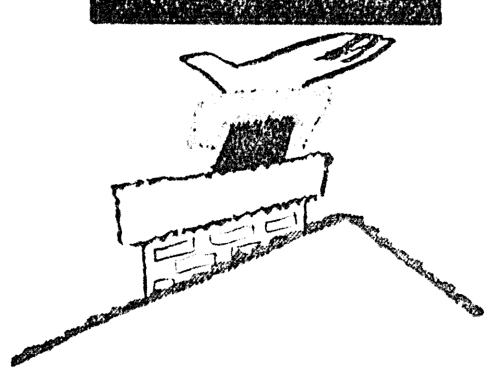

right up to
chimney time...
more giftworthy
selections here!

Only three more shopping days 'til Christmas . . . but don't panic, just head for The Palace where you'll find everything you need under one roof . . . distinctive, practical gifts for whoever you've overlooked!

nothing last-minute
about these services:

- outstanding selections!
- free gift wrapping!
- convenient credit plans!
- free delivery!
- gift certificates in any amount!
- mailing service anywhere!
- phone, mail orders filled!
- check your packages while shopping!

Here are some giftworthy ideas for everyone . . .

From our Street Floor:

Frisky blue ribbon stuffed doggies, **$2;** Sterling and gold plated charms by Wells, **2.50,** plus tax; Imported Skandia styled 3-pc. salad set, **$11.95;** Imported 12-pc. after dinner coffee set, **$4;** Russell Stover assorted chocolates, 1 - lb., **1.60;** Royal Secret Perfume by Monteil, 3.50 up, plus tax.

From our Second Floor:

Plush velvet hostess robe, **$20;** Smart quilted robes, **$12** up; Pure silk suit blouses, **$15;** All nylon reversible jackets, **$15;** Sans Souci slips in Christmas red, **$6;** Glittering long and short formals, **$55** up; Luxurious furs in all price ranges.

From our Third Floor:

Plaid all wool blankets by Troy, **$9.99;** Plastic sewing box with thread tray, **$4.99.**

From our Fourth Floor:

Nylon tricot shifts, **$6;** All-purpose raincoats, **13.99.**

From our Fifth Floor:

For girls, brushed nylon long sleeve pajamas and gowns, **$5;** Nylon panties, **89c** up; Nylon slips, **$2** up.

From our Sixth Floor:

For boys, black fur lined gloves, **$4;** Tailored and western wallets, **$1.50** plus tax. Cuff links, **$1** up, plus tax.

From our Annex:

Descoware 8½-inch skillet, **$1.99;** Skyway luggage guaranteed for five years, **29.95** up plus Fed. tax.

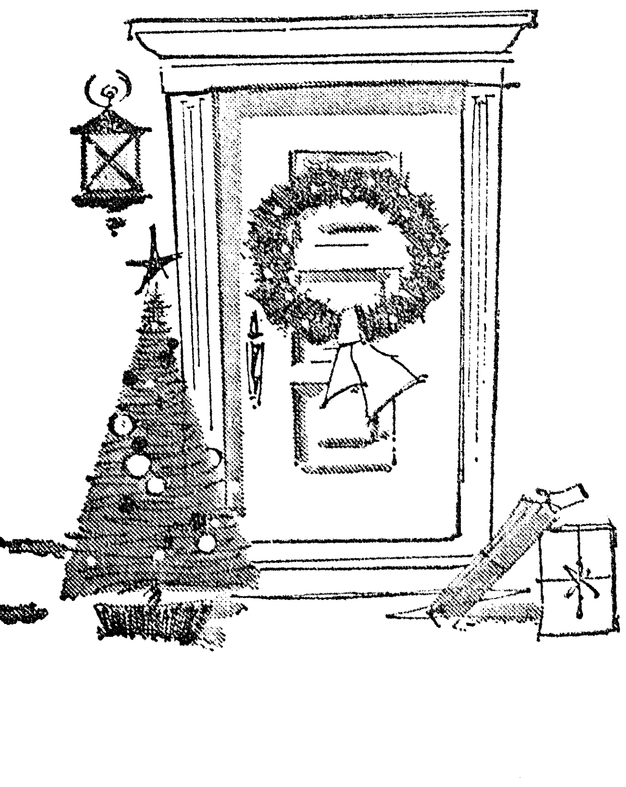

If you have a question you want answered, write or call "Mr. Editor, Tell Me, Please" at the Morning World and News-Star. We'll be glad to pass it on to you each Saturday in this column.

• • •

Prior to last week's professional football game between the Pittsburgh Steelers and the New York Giants, the game was advertised as a championship contest for the eastern division of the National Football League. How could the Steerlers have won the division title when their won-and-lost record, if they had won the game, would have only been 8 wins, 3 losses and 3 ties? New York's record, if they had lost the game, would have been 10 wins against four defeats? Don't the tie games count against the Steelers?

Jim Kensil, public relations director for the NFL says that the tie games do not count. So, a 8-3 record would have been better than a 10-4 record, figured strictly on percentages. The Steelers would have had a .727 average while the Giants would have only had a .714 — ties not counting as games played.

• • •

How much paper is derived from a cord of pulpwood?

According to Southland Paper Mills in Lufkin, Tex., one cord of wood yields a ton of newsprint; 1.7 cords yeild a ton of kraft paper and two cords yield a ton of bleached kraft paper.

• • •

What did it cost and who paid for the televised proceedings concerning the assassination and burial of the late President John F. Kennedy?

The networks gave up the commercial portions of the program schedule and the time was unpaid.

• • •

On what day of the week did June 29, 1929, fall?

According to the perpetual calendar, June 29, 1929, was on Saturday.

• • •

Is it possible for a housewife who is totally disabled to start drawing social security benefits when her husband retires at 65, even though she is not yet 62 years old?

The Monroe office of the social security administration says there is no simple "yes" or "no" answer to this. They said a housewife who has her own social security account and has earnings sufficient to rate social security on her own could draw social security payments, irregardless of her husband's status. But if she did not have a social security account of her own, she could not draw on her husband's account under these circumstances. They suggested, however, that she bring all the information in this particular case to the office and discuss the situation with them. The officials at the local office pointed out that there are so many exceptions and ramifications to social security that they would have to have the specific case to make a determination.

• • •

Can anyone other than yourself tell how you voted when using a voting machine?

If everything is working properly, there is no way a commissioner or anyone else can tell how you voted. A machine is entirely secret and private.

• • •

Is there such a thing as an old age pension in Louisiana? If so, is it connected with "welfare"? Who is eligible?

What is commonly known as the old age pension is offered to in Louisiana as the old age assistance program. One does exist for residents of Louisiana over 65 years of age. There are a number of limitations attached to the law regarding how much income and property a recipient may have and still be eligible. Residence requirements are that the person receiving the assistance must have been a resident of the state for five of the last nine years and that the last year must have been continuous.

In order to determine if you are eligible, however, you should go to the local Department of Public Welfare to make application and answer all questions to prove eligibility. The program is administered in Louisiana by the state Department of Welfare.

• • •

How do you vote for a write-in candidate in an election where voting machines are used?

Voting machines are equipped so that write-in votes can be recorded. There is a space on the machine that is blank and there is a roll of paper in the space. You must write the candidate's name on the blank space. Then, when you pull the switch that opens the curtains, the paper rolls up to the next space.

• • •

How does one qualify to become a write-in candidate in Louisiana?

Anyone who wishes to become a write-in candidate in Louisiana must send, in writing, a declaration of availability to the clerk of court of the parish in which he wishes to be a candidate. So, if a person wants to run as a write-in candidate for sheriff, he must send the certification to the clerk in that parish. If he wants to run for congress, he must send the declaration to each clerk in the congressional district. If he desires to be a write-in candidate for a statewide office such as governor, he must send the document to each of the 64 parish clerks in Louisiana.

The declaration must be filed not later than the 10th day after the day fixed for the second primary. It must contain the correct name under which he wants to run and a statement that he is willing and consents to be voted for for that office.

• • •

Is there any law in the State of Louisiana that can make a person go to school after he reaches the age of 16?

The Louisiana compulsory education law says that a student must go to school until he reaches his 16th birthday. He cannot quit before his birthday, so he would have to go one day past his 16th birthday.

School officials pointed out, however, the difficulty a person has today securing suitable employment without at least a high school education.

• • •

What does the riderless horse with the stirrups turned backwards mean as used in the funeral procession of the late President John F. Kennedy?

This is a ceremonial procedure stemming from ancient times in which the warrior chiefain's horse was taken to the grave with his master to provide him with a mount in the next life.

• • •

Where does one write for tickets to the Sugar Bowl football game.

Write to the Mid - Winter Sports Association, New Orleans, La.

• • •

Is gelatin really made from horses' hooves?

There are two types of commercial gelatin — edible and inedible. The edible gelatin is made from the skin of pigs, cows and lambs. The inedible type, used for glue, comes from hooves and other inedible parts of animals.

• • •

Where is singer Anita Bryant from?

She was born in Barnsdale, Okla., and, as Miss Oklahoma, was in the top five finalists in the 1958 Miss America contest.

RENT
A PIANO
$4.00 PER MONTH & UP
ALL RENTALS APPLIED
ON PURCHASE
ROARK BROS.
703 JACKSON FA 2-5700

PUBLIC IS INVITED
TO VIEW THE
Christmas Story
PROJECTED IN COLOR ANIMATION
AND SOUND ON THE GIANT
OUTDOOR SCREEN
VIEW FROM YOUR CAR ON
CHURCH PARKING LOT, CORNER
ST. JOHN & WOOD STREETS
IN
DOWNTOWN MONROE
PRESENTED BY
FIRST BAPTIST CHURCH

MONEY SALE
Christmas Special
ON
CASH LOANS
No waiting—fast confidential service. For the money you need, call Bob Tucker today!

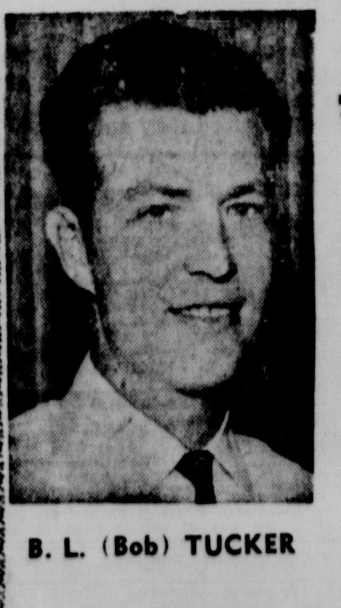

B. L. (Bob) TUCKER
ONE STOP SERVICE
HOLIDAY Finance Co. Inc.
441 DeSiard FA 5-7523

Chou Claims Moscow Rift Unpermanent

CAIRO (AP)—Premier Chou Enlai of Red China declared Friday Peking's rift with Moscow is not permanent and, showing a new face to his Egyptian hosts, denounced the assassination of President John F. Kennedy.

"Assassination is a most reprehensible and despicable act," Chou said in response to a question from an American correspondent. "You know that we Communists are against assassination, even if the victim is hostile to us."

The premier's remarks contrasted to the coldness with which Red China reacted to the shooting in Dallas four weeks ago. Peking issued not a warm word then about Kennedy, whom it had often described as the No. 1 enemy of the world's people. And it called President Johnson, his successor, a man who would follow Kennedy's "various reactionary policies."

The Red Chinese leader, who began a two-month tour of Africa with a five-day visit to Egypt, warned the Western world the Chinese rift with the Soviet Union is not permanent.

"If anything unusual happens," Chou said, "the Soviet Union and China will stand shoulder to shoulder and arm to arm."

He specifically reaffirmed a treaty of cooperation and friendship with the Soviet Union.

"When was it signed?" a correspondent asked.

"In February 1950," Chou said. "We signed it: with Mr. (Foreign Minister) Andrei Vishinsky. I regret that he has passed away, but the treaty still exists.

"There are serious differences between the Chinese and Soviet Communist parties on Marxist-Leninist principles. But we believe that the result of such disputes will eventually be a solution on Marxist-Leninist principles.

"As for certain countries which try to exploit such a dispute for their own benefit, they will certainly be defeated.

"Remember, both China and Russia belong to the Socialist (Communist) camp."

The 1950 Soviet-Chinese treaty bound the two to mutual assistance in the event of aggression from Japan or any nation associated with Japan, which meant the United States. It did not, however, bind the Soviet Union to assist the Chinese in any attempt on its own to attack the Nationalist Chinese on Formosa. There have been indications during the world war between Peking and Moscow that the Russians reminded the Chinese of this.

Before Chou arrived, the Egyptian press, which reflects government views, had made known it disapproved of Red Chinese attacks on the Indians along the frontier.

Chou's remark that the Soviet-Chinese rift was not permanent might not necessarily mean a retreat by Peking but an attempt to present to the Middle East a picture of Red China as a reasonable party in such disputes.

Meet Attended By Department Leader At Tech

RUSTON (Special) — Dr. F. E. Beckett, head of the department of agricultural engineering at Louisiana Tech, attended the recent annual meeting of the American Society of Agricultural Engineers in Chicago.

Dr. Beckett is a member of the animal shelter ventilation committee and worked on standards for swine building climate control at the meeting.

The American Society of Agricultural Engineers consists of over 6,000 engineers working in the field of agriculture.

Among topics presented at the convention were papers on automation of irrigation, standards for ventilation of various livestock buildings, treatment of seeds by infra-red radiation, analog analysis of grain cooling, and controlled atmosphere storage for fruits and vegetables.

Louisiana Tech Rifle Team Wins Ist Place Spot

RUSTON (Special) — Louisiana Tech's AFROTC rifle team took first place against Northwestern and Northeastern State Colleges on the firing range here.

Tech's team fired 1,900 points out of a possible 2,000 points, as compared to Northwestern's 1,815 and Northeastern's 1,827.

First team members at Tech are Robert Roberts, Shreveport; Conrod Juneau, Shreveport; Wade Stephenson, Shreveport; Fred Jones, Bossier City, and Claude Blanchard, Abbeville.

The team commander is Cadet 2nd Lt. Claude L. Blanchard. The team is coached by Tech. Sgt. Max Bledsoe of the Air Force detachment here.

Tech's team is the holder of the Secretary of the Air Force Trophy, presented to the nation's best Air Force ROTC team.

gifts for
everyone
...under
one roof!
60th ANNIVERSARY
the Palace

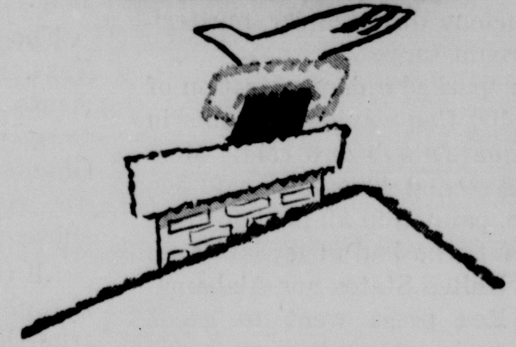

Here are some giftworthy ideas for everyone . . .

From our Street Floor:
Frisky blue ribbon stuffed doggies, **$2;** Sterling and gold plated charms by Wells, **2.50,** plus tax; Imported Skandia styled 3-pc. salad set, **$11.95;** Imported 12-pc. after dinner coffee set, **$4;** Russell Stover assorted chocolates, 1 - lb., **1.60;** Royal Secret Perfume by Monteil, 3.50 up, plus tax.

From our Second Floor:
Plush velvet hostess robe, **$20;** Smart quilted robes, **$12** up; Pure silk suit blouses, **$15;** All nylon reversible jackets, **$15;** Sans Souci slips in Christmas red, **$6;** Glittering long and short formals, **$55** up; Luxurious furs in all price ranges.

From our Third Floor:
Plaid all wool blankets by Troy, **$9.99;** Plastic sewing box with thread tray, **$4.99.**

From our Fourth Floor:
Nylon tricot shifts, **$6;** All-purpose raincoats, **13.99.**

From our Fifth Floor:
For girls, brushed nylon long sleeve pajamas and gowns, **$5;** Nylon panties, **89c** up; Nylon slips, **$2** up.

From our Sixth Floor:
For boys, black fur lined gloves, **$4;** Tailored and western wallets, **$1.50** plus tax. Cuff links, **$1** up, plus tax.

From our Annex:
Descoware 8½-inch skillet, **$1.99;** Skyway luggage guaranteed for five years, **29.95** up plus Fed. tax.

right up to
chimney time...
more giftworthy
selections here!

Only three more shopping days 'til Christmas . . . but don't panic, just head for The Palace where you'll find everything you need under one roof . . . distinctive, practical gifts for whoever you've overlooked!

nothing last-minute
about these services:

- outstanding selections!
- free gift wrapping!
- convenient credit plans!
- free delivery!
- gift certificates in any amount!
- mailing service anywhere!
- phone, mail orders filled!
- check your packages while shopping!

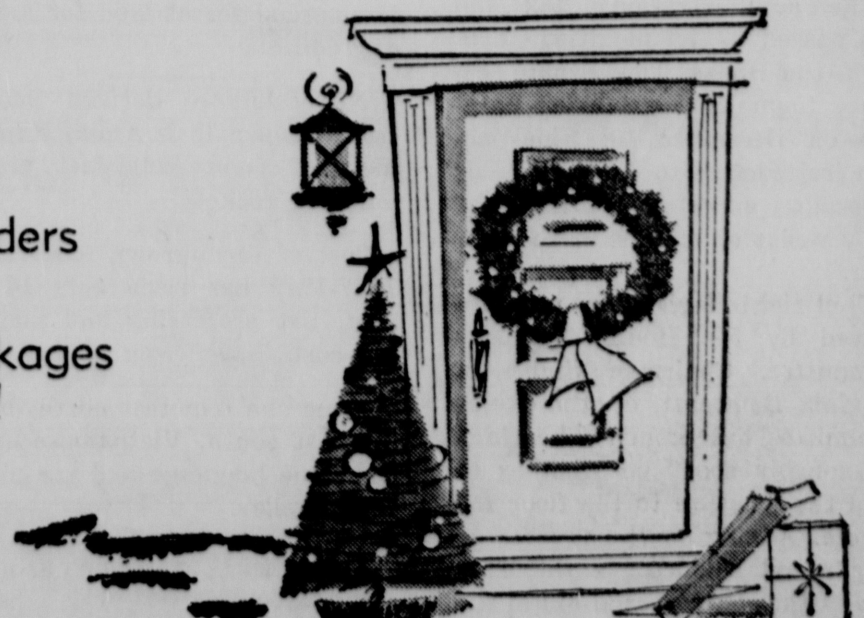

Monroe Morning World

Saturday, December 22, 1963 — Four-A

Home To Roost

The communist propaganda apparatus, which has heaped coals of fire upon southern states for alleged acts of racial inequality, will have a difficult time as a result of a racial demonstration in Moscow.

This week, hundreds of African students complaining of mistreatment in the Soviet Union demonstrated angrily at the Kremlin. Even heavy snow didn't prevent the marchers from carrying out their protests for several hours.

The show of anger was touched off when someone found a Ghanian medical student naked and dead beside a railroad track north of Moscow. Though Soviet officials said the student was intoxicated and had frozen to death, other African students picked up the cry that the student died "under mysterious circumstances."

This sparked a demonstration of about 400 flag-waving Africans in Red Square's sub-zero cold. "Moscow is a second Alabama," said one placard, painted in all likelihood by a student who had never laid eyes on the United States nor Alabama.

The Red press went to great lengths to deny that there were any incidents of violence or scuffles with the police.

But here is an incident which cannot be swept under the rug. Russia for years has viewed the non-white population of the world as a vital strata in the plan of class warfare. For anyone deliberately trying to fan the flames of discontent and world revolution, colored people everywhere would form a large, emotional group.

Stalin saw the possibilities of such a thing back in the 1930's. But he was busy establishing a foothold in Russia, eastern Europe and China. It remained for Khrushchev to fan the flames, particularly in the United States and in the Afro-Asian nations.

Now, a startling fact has struck Moscow right in the face. The Russian people and communist officials of that city, and all of western Russia, may subscribe — willingly or not — to the classless society. But they are also white.

So part of the distrust sown in the newly independent African countries against the "white colonialists" has now come home to roost. The Soviet officials can apologize, explain or go to any lengths to twist the facts. But the African students in Moscow have only to look around them at the white faces and feel the sub-zero cold to realize that they are in the white man's land.

The official Soviet news agency, Tass, named the dead student as Asare-Addo, 29, and said the autopsy was attended by two fellow Ghanian medical students. Death was attributed to intoxication and subsequent freezing.

All this sounds quite logical and is probably true. But it is equally true that Russia has carried on a drive over the years on a global basis to incite non-white persons to demonstrate against or harbor resentments against the whites.

There is no way for western Russians to hide their own color; they are also white. So demonstrations were bound to occur sooner or later if the Soviet government allowed Negroes in Russia to study or observe governmental methods.

The Negro demonstrations in Moscow were probably not as well organized as those in this country last summer. But there's certainly poetic justice in the fact that some of the communism's chickens finally came home to roost.

Cautious Congress

Congress, the one department of three top levels of our government which is elected by the people on a state-by-state basis, will take only a brief holiday recess this year and resume its functions early in January, 1964.

Some may be inclined to say the 1963 Congress was similar to the 80th, which President Harry Truman termed that "do - nothing Congress."

We disagree, both in the case of the 80th and 88th Congresses. The value of a session of Congress should never be judged on the basis of the volume of legislation enacted.

Certainly the approval of any measure in the national interest is highly desirable. But Congress must also consider its function as a vital check and balance in proposals which may have hidden implications.

Perhaps the 1963 session did not accomplish a great deal in a positive nature. But the legislators refused to approve a large number of proposals which opponents contended would have vastly increased federal spending, centralized power in the central government and the presidency, and further regimented industry and business.

When the 1964 session picks up right where the present one leaves off, determined efforts will be made to push much of the pending legislation to enactment next year.

So what the country as a whole has gained is a strategic delay so far as certain key bills are concerned.

The administration's tax bill was passed — in modified form — in the House. The Senate Finance Committee concluded hearings on December 10. Final action, retroactive to January 1, is generally expected during the early weeks or months of the new year.

Civil rights legislation was approved by the House Judiciary Committee. Chairman Smith, a Virginia Democrat, of the Rules Committee has promised hearings "reasonably soon" on whether to send the measure to the floor for a vote. Adding to the process of checks and balances, a filibuster awaits the controversial bill in the Senate.

Much time in 1963 was used by liberals pleading with Congress to change its rules so as to speed up passage of bills proposed by the President. An answer to this philosophy of government was given by Representative Gerald Ford of Michigan in a speech he presented at the national convention of of the American Farm Bureau Federation.

Congressman Ford pointed out that 207 requests for money and 70 requests for additional presidential power had been submitted to Congress by the President during the first six months of the current session.

His comment: "Suppose we had just rubber stamped everything that came before us. Would we have been serving the nation's present and future welfare?

"We would not! We would, instead, have plunged this nation into a redtape nightmare of regimentation and controls, mortgaged our future, and renounced our responsibility."

That's the voice of a member of Congress who sees the value of a good set of brakes in a world where anything that moves has been called "progress" for too long.

United States farmers paid $375 million in taxes on motor fuels in 1962.

To furnish paper for a New York newspaper's annual use, the net annual growth from 500,000 acres must be used.

A large New York newspaper uses the equivalent of the net annual growth from 6,000 acres of commercial forest land for a Sunday edition.

Nitrocellulose derived mainly from wood pulp is a major ingredient of some solid-fuel propellants of rockets.

Cost of farm-grown foods since 1947-1949 has risen only 14 per cent, but processing and marketing costs have risen 40 per cent.

From the remotest north to the farthest south, Vietnamese speak the same language and are physically similar.

Antarctica's glaciers often moved 600 yards a year. The ice surface is so jumbled by ridges, crevasses and snow bridges that even helicopters can't land.

Communist Dictator

ALLEN & SCOTT

'Open Door' Attitude Toward Red China Is New U.S. Plan

WASHINGTON — That blank check President Johnson gave Secretary Rusk to determine the course of foreign policy is going to be used to the hilt — if he doesn't watch out!

The State Department high command, making the most of this exceptional opportunity, is busily preparing a series of speeches and pronouncements designed, in effect, to commit the new President to far-reaching policies in virtually every key trouble spot in the world.

These pretentious policies include highly explosive portions of the late President Kennedy's "grand design" in foreign policy — which have never been spelled out in public. There have been guarded references to them, but that's all.

Last week's profoundly significant address by Roger Hilsman Jr., Assistant Secretary for Far Eastern Affairs, enunciating a so-called "open door" attitude toward Red China if it discards "venomous hatreds" against the U. S., was the first move in this eventful State Department plan.

Along the same line as Hilsman's revealing declaration, other top State Department officials will proclaim equally important stands regarding Russia, its Eastern European satellites, Asia, the Middle East, Africa and France.

The next of these tentatively slated momentous speeches will be made by Undersecretary Averell Harriman on a crucial shift in policy toward the Soviet bloc.

The new course Harriman will launch will be summed up as follows:

"The ultimate (U. S.) aim is to see that these nations of Eastern Europe eventually become members of the free community of nations by a process of peaceful evolution."

Harriman has become Rusk's closest adviser on European affairs. The principal progenitor of the above dynamite-loaded concept, in which Harriman heartily concurs, is Dr. Walt Rostow, head of the State Department Policy Planning Council and author of a series of "position papers" approved by the National Security Council in the Kennedy administration.

These closely - guarded foreign policy "blue-prints" continue unchanged and in full force in the new Johnson administration.

SPELLING IT OUT — Like Assistant Secretary Hilsman's "open door" statement regarding Red China, Undersecretary Harriman's address next month on policy toward the Iron Curtain satellites will vigorously advocate a "realistic view."

Presumably such a "view" will include East Germany — which the U. S. does not recognize.

Two key highlights of this "realistic view" are:

"The U. S. will refrain from encouraging or supporting uprisings or strikes that exert pressure against Communist regimes."

"Widening of diplomatic, cultural and trade relations and contacts with Eastern European countries."

The controlling backstage "position paper" on which the forthcoming speech will be based lays down a cautious policy for coping with the sensitive problem of possible eruptions behind the Iron Curtain. The proposed course is very similar to that followed by the Eisenhower administration during the Hungarian revolt.

"If revolts break out in East Germany or any other satellite," states the "position paper," "we should bear in mind that our grand design is to build a community of free nations which will expand by their inner strength and attractive power when combined with the assertion of increasingly nationalistic trends within the Communist bloc. We do not wish to jeopardize this design by allowing Eastern Europe to become a battleground between ourselves and the U. S. S. R., unless we are attacked.

"Accordingly: If turbulence erupts in the area, we should maintain this posture, and urge our allies to do the same, meanwhile exerting all the influence we can muster during such crises to yield less repressive and more nationalistic regimes as the outcome.

"WE SHOULD REFRAIN from encouraging or supporting armed uprisings, or strikes that exert pressure against Communist regimes. Should a national Communist regime be established in any of these countries, we should make a maximum effort short of military activity to permit its survival."

Concerning widening ties and contacts of every kind with the Soviet bloc, the "position paper" declares:

"Such contacts will bring home in some way, however muted, the message that history does not inevitably decree that Moscow will forever dominate their lives. That message may encourage these peoples to press their governments, insofar as as they safely can, for gradual internal liberation and for steps toward greater national independence.

"While we cannot be expected to publicly endorse or applaud these Communist governments, there may be occasions when it will be in our long-run interest to mute our criticism and to refrain from official attacks. This balance-of-interest is a delicate one, but it must be made.

"We should encourage and assist Western European nations to exploit tendencies toward closer relations with the West as they appear among the Eastern Europeans, and should, so far as practicable, endeavor to develop mutually supporting programs of increasing diplomatic, cultural and trade relations with these Communist regimes."

DR. PETER J. STEINCROHN

Queries About Angina Pectoris

Often the problem is to decide when to stop telling people! For example, consider angina pectoris. So much has been written and spoken about this heart condition, it comes almost as a surprise when one reads letters from readers who write, in effect: "I am interested in knowing about angina pectoris. What is it? What are the symptoms? Is there anything to do for it?" Perhaps I am overstressing this disease. But the continuing queries indicate that this important affliction still deserves space.

Angina pectoris is the name given to that type of coronary disease in which the patient complains of severe pain across his chest, and down one or both arms, following exertion, emotion or the intake of a heavy meal (or the combination of these factors).

The patient walks a block or two against the wind, or on a slight or steep grade, and must come to a full stop because of the pain. After a few minutes rest, and often with the aid of a nitroglycerine pill dissolved under the tongue, the pain disappears.

These attacks may come once daily, a dozen or more times, or only every few weeks. Sometimes sexual intercourse brings on an attack.

HOW IT HAPPENS

The underlying condition is disease of the coronary arteries. The pain comes because one or more branches of the coronaries are narrowed not allowing enough blood and oxygen to get to the heart muscle when it requires it.

The heart cries out in pain. The patient stops, and then walks more slowly and the pain disappears; on less exertion the heart needs less blood and the inefficient coronary arteries bring enough to relieve the pain.

The diagnosis of angina pectoris is usually made on clinical evidence. Although the electrocardiograms may show coronary disease is present, in many cases the tracings are normal. The final decision and diagnosis must then rest on clinical findings.

In a middle-aged or elderly person, the diagnosis is likely, although not definite without other evidence, if he complains of chest pain which inevitably follows exertion.

TYPICAL COMPLAINT

A typical statement by an angina patient is: "I never used to have any trouble walking from my house to the bus wheich is only two blocks away. But for the past few weeks, whenever I walk fast after breakfast I have to stop after I walk a block. The pain comes across my chest and down one arm. After a few minutes standing very still, the pain goes away. This has been happening every morning."

When the doctor hears this story, he takes steps to rule out the presence of coronary disease. This is important, because special orders are in the offing if the diagnosis is angina.

No smoking. Cut down on alcohol. Cut down on fats in the diet to lose weight, especially the saturated fats. Treat any existent high blood pressure or diabetes. Learn to live with less tension. Take frequent short vacations. In other words, learn to live a life of moderation.

I hope this short review will bring the needed information to those who do not understand angina pectoris. Future requests will bring more columns on the subject. Meanwhile, send for my leaflet, "Practical Pointers for Coronary Patients." Write to me in care of this newspaper, enclosing 15 cents and stamped, self-addressed envelope.

Bible Digest

H. B. DEAN

"Is not this the carpenter's son?" Matthew 13:55

No one can build a life, or repair one like Jesus, the carpenter. He can fix anything. Trust Him today, be saved forever.

How Do You Stand, Sir?

By BARRY GOLDWATER
U. S. Senator From Arizona

Two of the greatest champions of the "hate - by - association" theory of the assassination of President Kennedy undoubtedly are the AFL-CIO and the Americans for Democratic Action.

This is the theory which holds that Lee Harvey Oswald, although he professed allegiance to a philosophy which calls for the destruction of our culture and our leaders, really was a misguided man who shot Mr. Kennedy only because of the atmosphere existing in Dallas.

Those who sell this line consistently accuse all Americans of the crime committed by a single left-wing crackpot. They insist we must open a campaign against "hate mongers" and imply that this includes everyone who has been critical of the New Frontier.

In any event, the AFL-CIO and ADA are among the ring leaders of this campaign and as such obviously should not have anything to do with engendering hate themselves. However, this is not the case.

The mighty labor complex and the radical ADA are principal supporters of something called Group Research Institute, although the sponsorship is as sub-rosa as it can be kept. GRI publishes a monthly newsletter which costs $25 and a $100-membership is prerequisite to subscribing. GRI is the left-wing bible on who, what and how to hate.

It lists individuals and groups upon which all good radicals, liberals and others of the left should vent their hatred, because, in the opinion of this "research" organization, they are right-wing extremists.

Among the persons so classified are former Presidents Herbert Hoover and Dwight Eisenhower, Gens. James Van Fleet and Omar Bradley, FBI Director J. Edgar Hoover and Ozzie and Harriet Nelson.

Even Mrs. Eisenhower is included in this company, because she dedicated a new building to house the Freedoms Foundation of Valley Forge, Pennsylvania.

GRI tells its subscribers to watch their newspapers for announcements of visits by such "extremists" as these and outlines a program of action to counter what the hated "rightists" may have to say. Subscribers are told to hound local newspaper offices and radio and television station with information about the dangerous positions held by the listed persons, to attend and interrupt public meetings where they speak and generally carry on in a childish and demonstrative fashion.

GRI was incorporated early in 1962 by two lawyers, Daniel Singer and N. W. Heller. The papers of incorporation were notarized by Mary C. Asay.

Singer is a former board member of the Council for Abolishing War. Heller was Washington secretary for the American Civil Liberties Union and was counsel for Kendrick Cole, central figure in one of the better-known security cases in recent years. Miss Asay was the office secretary of Joseph Rauh Jr., long-time ADA official and laywer for left-wing causes and individuals.

The operating head of GRI is one Wesley McCune, who presides at its three-room office on downtown Washington's New York Ave. McCune's background includes service on the National Labor Relations Board, in the Department of Agriculture, where he was assistant to Sec. Charles F. Brannan, and as public relations director for the far-left Farmers Union.

GRI's service is subscribed to by the AFL-CIO's Committee on Political Education (COPE) and is given wide circulation throughout the federation by its Industrial Union Department. Other funds come from ADA, of which Walter Reuther is a board member and a former co-chairman.

It is not difficult to understand that, with such a line-up, GRI is exceptionally well equipped for its task.

Should you care to do some real professional hating of Presidents Eisenhower and Hoover, GRI can give you instructions. And by subscribing, you will be in the company of those who imply that the assassination of President Kennedy was somehow mysteriously connected with activities of the right wing of American politics.

How do you stand, sir?

By RALPH TOLEDANO

Military Power Is Being Reduced

THE ADMINISTRATION AND MILITARY POWER

At every turn, there are indications that the present Administration will continue to press for the steady reduction of U.S. military power. The Strategic Air Command has already been marked for the scrap heap, the Navy's Polaris attack carrier strength is being whittled down, and now a substantial number of military installations are being closed down.

None of this has come about with the agreement of the Air Force, the Navy, or the Army. Men trained in the strategy and logistics of modern warfare are being ignored or told to stand in the corner. The Intelligence community is also being given the brush-off by those bright young academics known as the "whiz kids."

For years, U.S. military experts have known that the Soviet Union has some 150 divisions. Though only 60 of them are full strength, there is enough trained manpower and cadre to put the entire Red Army into the field within 30 days. Against this, the U.S. has sixteen divisions.

The new team at the Pentagon — new, that is, since 1961 — brushes all of this aside. They now claim that whereas the so-called "division slice" of the Soviet army is 14,000 men, the U.S. "division slice" comes to about 50,000 men. They say that Soviet mobilization will take six months.

WHERE OUR GENERALS, basing their estimates on solid Intelligence, have always said that a Soviet division matches up fairly evenly with a U.S. division, with our somewhat weaker in fire power, the "whiz kids" argue that any U.S. soldier can lick two Russians. In other words, the ratio of strength in comparing the divisions of the U.S. and the Soviet Union is 1:2.

What is happening, therefore, is that the civilian team is trimming our military might to fit its new theories. The three service secretaries, following the bidding of Mr. McNamara and his whizzers, are committed to the position that a substantially reduced military capability will not endanger America's defensive posture.

It should be noted here that the balance between East and comparing NATO and the Warsaw Pact powers. The NATO alliance has 96 divisions. The Communist bloc has 175 divisions. The Soviets show no sign of demobilizing. But the NATO nations are following our military lead and Secretary McNamara has predicted a "decline" in the U.S. defense budget.

There is no concern among Pentagon civilians over this method of defense via statistics. The computer to them is mightier than the sword — so they have equalized U.S. and Soviet ground forces by simply eliminating some 115 Red Army divisions from their tally. And they argue that a Communist bloc with only 60 divisions cannot stand up to our conventional forces or ever attack the West.

This is a reassuring thought if it is true that 115 Red Army divisions have suddenly been plowed under by Nikita Khrushchev. It is a nightmare if the "whiz kids" have made a statistical miscalculation. The entire U.S. defense strategy is being reshaped to fit the McNamara thesis — and if he is wrong the United States can find itself fatally feeble when next Comrade Khrushchev goes adventuring.

Beyond this danger — and the damage to military morale which stems from Mr. McNamara's cavalier treatment of the Joint Chiefs — there is an equally serious diplomatic danger. The other members of the NATO alliance have their own Intelligence services. Even though they would like to spend less on arms, they know that the "whiz kids" are woefully wrong.

Senator Soaper Says

We've been rehearsing it, but somehow it doesn't sound convincing: "Sorry to be late for work, boss, but my electric shoe polisher broke down."

Lyndon Johnson is so active that it might be simpler if the Washington correspondents would list the things he didn't do each day instead of the things he did.

Some reading matter should be kept away from young girls, who might be easily shocked by such things as the statistics about how many dishes they're going to have to wash in their lifetimes.

The movie on the late, late show the other night was so recent that the family is still eating off the free dishes mom and dad got when they first saw it at the Bijou.

"I got my income tax form today," said a happy voice on the bus. "I was so afraid they'd run out before they got to me."

Monroe Morning World

(Founded October 20, 1929)
BY ROBERT EWING

John D. Ewing, Publisher 1929-1938
Wilson Ewing, Publisher 1938-1952

Entered as second class matter at the Monroe post office December 10, 1929, under the act of March 8, 1879. Published every morning by the News-Star—World Publishing Corporation, North 4th and Olive Street. Telephone No. FA 2-5161.

Robert Ewing, Jr., Chairman of the Board
William H. Bronson, President
Jack S. Campbell, General Manager
Edmund G. Brown, Ass't Gen. Mgr.
Jack Gates, Executive Editor
Norman H. Smith, Managing Editor

Member of The Associated Press
The Associated Press is exclusively entitled to the use of reproduction of all news dispatches credited to it or not otherwise credited and also the local news herein.

The Branham Company national advertising representatives. Offices in New York, Chicago, Atlanta, Detroit, St. Louis, Memphis, Dallas, San Francisco, Los Angeles, Charlotte.

The Monroe Morning World is an independent newspaper. It prints the news impartially. It supports what it believes to be right. It opposes what it believes to be wrong without regard to party politics.

Monroe Morning World

Saturday, December 22, 1963 — Four-A

Home To Roost

The communist propaganda apparatus, which has heaped coals of fire upon southern states for alleged acts of racial inequality, will have a difficult time as a result of a racial demonstration in Moscow.

This week, hundreds of African students complaining of mistreatment in the Soviet Union demonstrated angrily at the Kremlin. Even heavy snow didn't prevent the marchers from carrying out their protests for several hours.

The show of anger was touched off when someone found a Ghanian medical student naked and dead beside a railroad track north of Moscow. Though Soviet officials said the student was intoxicated and had frozen to death, other African students picked up the cry that the student died "under mysterious circumstances."

This sparked a demonstration of about 400 flag-waving Africans in Red Square's sub-zero cold. "Moscow is a second Alabama," said one placard, painted in all likelihood by a student who had never laid eyes on the United States nor Alabama.

The Red press went to great lengths to deny that there were any incidents of violence or scuffles with the police.

But here is an incident which cannot be swept under the rug. Russia for years has viewed the non-white population of the world as a vital strata in the plan of class warfare. For anyone deliberately trying to fan the flames of discontent and world revolution, colored people everywhere would form a large, emotional group.

Stalin saw the possibilities of such a thing back in the 1930's. But he was busy establishing a foothold in Russia, eastern Europe and China. It remained for Khrushchev to fan the flames, particularly in the United States and in the Afro-Asian nations.

Now, a startling fact has struck Moscow right in the face. The Russian people and communist officials of that city, and all of western Russia, may subscribe — willingly or not — to the classless society. But they are also white.

So part of the distrust sown in the newly independent African countries against the "white colonialists" has now come home to roost. The Soviet officials can apologize, explain or go to any lengths to twist the facts. But the African students in Moscow have only to look around them at the white faces and feel the sub-zero cold to realize that they are in the white man's land.

The official Soviet news agency, Tass, named the dead student as Asare-Addo, 29, and said the autopsy was attended by two fellow Ghanian medical students. Death was attributed to intoxication and subsequent freezing.

All this sounds quite logical and is probably true. But it is equally true that Russia has carried on a drive over the years on a global basis to incite non-white persons to demonstrate against or harbor resentments against the whites.

There is no way for western Russians to hide their own color; they are also white. So demonstrations were bound to occur sooner or later if the Soviet government allowed Negroes in Russia to study or observe governmental methods.

The Negro demonstrations in Moscow were probably not as well organized as those in this country last summer. But there's certainly poetic justice in the fact that some of the communism's chickens finally came home to roost.

Cautious Congress

Congress, the one department of three top levels of our government which is elected by the people on a state-by-state basis, will take only a brief holiday recess this year and resume its functions early in January, 1964.

Some may be inclined to say the 1963 Congress was similar to the 80th, which President Harry Truman termed that "do - nothing Congress."

We disagree, both in the case of the 80th and 88th Congresses. The value of a session of Congress should never be judged on the basis of the volume of legislation enacted.

Certainly the approval of any measure in the national interest is highly desirable. But Congress must also consider its function as a vital check and balance in proposals which may have hidden implications.

Perhaps the 1963 session did not accomplish a great deal in a positive nature. But the legislators refused to approve a large number of proposals which opponents contended would have vastly increased federal spending, centralized power in the central government and the presidency, and further regimented industry and business.

When the 1964 session picks up right where the present one leaves off, determined efforts will be made to push much of the pending legislation to enactment next year.

So what the country as a whole has gained is a strategic delay so far as certain key bills are concerned.

The administration's tax bill was passed — in modified form — in the House. The Senate Finance Committee concluded hearings on December 10. Final action, retroactive to January 1, is generally expected during the early weeks or months of the new year.

Civil rights legislation was approved by the House Judiciary Committee. Chairman Smith, a Virginia Democrat, of the Rules Committee has promised hearings "reasonably soon" on whether to send the measure to the floor for a vote. Adding to the process of checks and balances, a filibuster awaits the controversial bill in the Senate.

Much time in 1963 was used by liberals pleading with Congress to change its rules so as to speed up passage of bills proposed by the President. An answer to this philosophy of government was given by Representative Gerald Ford of Michigan in a speech he presented at the national convention of the American Farm Bureau Federation.

Congressman Ford pointed out that 207 requests for money and 70 requests for additional presidential power had been submitted to Congress by the President during the first six months of the current session.

His comment: "Suppose we had just rubber stamped everything that came before us. Would we have been serving the nation's present and future welfare?

"We would not! We would, instead, have plunged this nation into a redtape nightmare of regimentation and controls, mortgaged our future, and renounced our responsibility."

That's the voice of a member of Congress who sees the value of a good set of brakes in a world where anything that moves has been called "progress" for too long.

United States farmers paid $375 million in taxes on motor fuels in 1962.

To furnish paper for a New York newspaper's annual use, the net annual growth from 500,000 acres must be used.

A large New York newspaper uses the equivalent of the net annual growth from 6,000 acres of commercial forest land for a Sunday edition.

Nitrocellulose derived mainly from wood pulp is a major ingredient of some solid-fuel propellants of rockets.

Cost of farm-grown foods since 1947-1949 has risen only 14 per cent, but processing and marketing costs have risen 40 per cent.

From the remotest north to the farthest south, Vietnamese speak the same language and are physically similar.

Antarctica's glaciers often moved 600 yards a year. The ice surface is so jumbled by ridges, crevasses and snow bridges that even helicopters can't land.

Communist Dictator

ALLEN & SCOTT

'Open Door' Attitude Toward Red China Is New U.S. Plan

WASHINGTON — That blank check President Johnson gave Secretary Rusk to determine the course of foreign policy is going to be used to the hilt — if he doesn't watch out!

The State Department high command, making the most of this exceptional opportunity, is busily preparing a series of speeches and pronouncements designed, in effect, to commit the new President to far-reaching policies in virtually every key trouble spot in the world.

These pretentious policies include highly explosive portions of the late President Kennedy's "grand design" in foreign policy — which have never been spelled out in public. There have been guarded references to them, but that's all.

Last week's profoundly significant address by Roger Hilsman Jr., Assistant Secretary for Far Eastern Affairs, enunciating a so-called "open door" attitude toward Red China if it discards "venomous hatreds" against the U. S., was the first move in this eventful State Department plan.

Along the same line as Hilsman's revealing declaration, other top State Department officials will proclaim equally important stands regarding Russia, its Eastern European satellites, Asia, the Middle East, Africa and France.

The next of these tentatively slated momentous speeches will be made by Undersecretary Averell Harriman on a crucial shift in policy toward the Soviet bloc.

The new course Harriman will launch will be summed up as follows:

"The ultimate (U. S.) aim is to see that these nations of Eastern Europe eventually become members of the free community of nations by a process of peaceful evolution."

Harriman has become Rusk's closest adviser on European affairs. The principal progenitor of the above dynamite-loaded concept, in which Harriman heartily concurs, is Dr. Walt Rostow, head of the State Department Policy Planning Council and author of a series of "position papers" approved by the National Security Council in the Kennedy administration.

These closely - guarded foreign policy "blue-prints" continue unchanged and in full force in the new Johnson administration.

SPELLING IT OUT — Like Assistant Secretary Hilsman's "open door" statement regarding Red China, Undersecretary Harriman's address next month on policy toward the Iron Curtain satellites will vigorously advocate a "realistic view."

Presumably such a "view" will include East Germany — which the U. S. does not recognize.

Two key highlights of this "realistic view" are:

"The U. S. will refrain from encouraging or supporting uprisings or strikes that exert pressure against Communist regimes."

"Widening of diplomatic, cultural and trade relations and contacts with Eastern European countries."

The controlling backstage "position paper" on which the forthcoming speech will be based lays down a cautious policy for coping with the sensitive problem of possible eruptions behind the Iron Curtain. The proposed course is very similar to that followed by the Eisenhower administration during the Hungarian revolt.

"If revolts break out in East Germany or any other satellite," states the "position paper," "we should bear in mind that our grand design is to build a community of free nations which will expand by their inner strength and attractive power when combined with the assertion of increasingly nationalistic trends within the Communist bloc. We do not wish to jeopardize this design by allowing Eastern Europe to become a battleground between ourselves and the U. S. S. R., unless we are attacked.

"Accordingly: If turbulence erupts in the area, we should maintain this posture, and urge our allies to do the same, meanwhile exerting all the influence we can muster during such crises to yield less repressive and more nationalistic regimes as the outcome.

"WE SHOULD REFRAIN from encouraging or supporting armed uprisings, or strikes that exert pressure against Communist regimes. Should a national Communist regime be established in any of these countries, we should make a maximum effort short of military activity to permit its survival."

Concerning widening ties and contacts of every kind with the Soviet bloc, the "position paper" declares:

"Such contacts will bring home in some way, however muted, the message that history does not inevitably decree that Moscow will forever dominate their lives. That message may encourage these peoples to press their governments, insofar as as they safely can, for gradual internal liberation and for steps toward greater national independence.

"While we cannot be expected to publicly endorse or applaud these Communist governments, there may be occasions when it will be in our long-run interest to mute our criticism and to refrain from official attacks. This balance-of-interest is a delicate one, but it must be made.

"We should encourage and assist Western European nations to exploit tendencies toward closer relations with the West as they appear among the Eastern Europeans, and should, so far as practicable, endeavor to develop mutually supporting programs of increasing diplomatic, cultural and trade relations with these Communist regimes."

DR. PETER J. STEINCROHN

Queries About Angina Pectoris

Often the problem is to decide when to stop telling people! For example, consider angina pectoris. So much has been written and spoken about this heart condition, it comes almost as a surprise when one reads letters from readers who write, in effect: "I am interested in knowing about angina pectoris. What is it? What are the symptoms? Is there anything to do for it?" Perhaps I am overstressing this disease. But the continuing queries indicate that this important affliction still deserves space.

Angina pectoris is the name given to that type of coronary disease in which the patient complains of severe pain across his chest, and down one or both arms, following exertion, emotion or the intake of a heavy meal (or the combination of these factors).

The patient walks a block or two against the wind, or on a slight or steep grade, and must come to a full stop because of the pain. After a few minutes rest, and often with the aid of a nitroglycerine pill dissolved under the tongue, the pain disappears.

These attacks may come once daily, a dozen or more times, or only every few weeks. Sometimes sexual intercourse brings on an attack.

HOW IT HAPPENS

The underlying condition is disease of the coronary arteries. The pain comes because one or more branches of the coronaries are narrowed not allowing enough blood and oxygen to get to the heart muscle when it requires it.

The heart cries out in pain. The patient stops, and then walks more slowly and the pain disappears; on less exertion the heart needs less blood and the inefficient coronary arteries bring enough to relieve the pain.

The diagnosis of angina pectoris is usually made on clinical evidence. Although the electrocardiograms may show coronary disease is present, in many cases the tracings are normal. The final decision and diagnosis must then rest on clinical findings.

In a middle-aged or elderly person, the diagnosis is likely, although not definite without other evidence, if he complains of chest pain which inevitably follows exertion.

TYPICAL COMPLAINT

A typical statement by an angina patient is: "I never used to have any trouble walking from my house to the bus wheich is only two blocks away. But for the past few weeks, whenever I walk fast after breakfast I have to stop after I walk a block. The pain comes across my chest and down one arm. After a few minutes standing very still, the pain goes away. This has been happening every morning."

When the doctor hears this story, he takes steps to rule out the presence of coronary disease. This is important, because special orders are in the offing if the diagnosis is angina.

No smoking. Cut down on alcohol. Cut down on fats in the diet to lose weight, especially the saturated fats. Treat any existent high blood pressure or diabetes. Learn to live with less tension. Take frequent short vacations. In other words, learn to live a life of moderation.

I hope this short review will bring the needed information to those who do not understand angina pectoris. Future requests will bring more columns on the subject. Meanwhile, send for my leaflet, "Practical Pointers for Coronary Patients." Write to me in care of this newspaper, enclosing 15 cents and stamped, self-addressed envelope.

Bible Digest

H. B. DEAN

"Is not this the carpenter's son?" Matthew 13:55

No one can build a life, or repair one like Jesus, the carpenter. He can fix anything. Trust Him today, be saved forever.

How Do You Stand, Sir?

By BARRY GOLDWATER
U. S. Senator From Arizona

Two of the greatest champions of the "hate - by - association" theory of the assassination of President Kennedy undoubtedly are the AFL-CIO and the Americans for Democratic Action.

This is the theory which holds that Lee Harvey Oswald, although he professed allegiance to a philosophy which calls for the destruction of our culture and our leaders, really was a misguided man who shot Mr. Kennedy only because of the atmosphere existing in Dallas.

Those who sell this line consistently accuse all Americans of the crime committed by a single left-wing crackpot. They insist we must open a campaign against "hate mongers" and imply that this includes everyone who has been critical of the New Frontier.

In any event, the AFL-CIO and ADA are among the ring leaders of this campaign and as such obviously should not have anything to do with engendering hate themselves. However, this is not the case.

The mighty labor complex and the radical ADA are principal supporters of something called Group Research Institute, although the sponsorship is as sub-rosa as it can be kept. GRI publishes a monthly newsletter which costs $25 and a $100-membership is prerequisite to subscribing. GRI is the left-wing bible on who, what and how to hate.

It lists individuals and groups upon which all good radicals, liberals and others of the left should vent their hatred, because, in the opinion of this "research" organization, they are right-wing extremists.

Among the persons so classified are former Presidents Herbert Hoover and Dwight Eisenhower, Gens. James Van Fleet and Omar Bradley, FBI Director J. Edgar Hoover and Ozzie and Harriet Nelson.

Even Mrs. Eisenhower is included in this company, because she dedicated a new building to house the Freedoms Foundation of Valley Forge, Pennsylvania.

GRI tells its subscribers to watch their newspapers for announcements of visits by such "extremists" as these and outlines a program of action to counter what the hated "rightists" may have to say. Subscribers are told to hound local newspaper offices and radio and television station with information about the dangerous positions held by the listed persons, to attend and interrupt public meetings where they speak and generally carry on in a childish and demonstrative fashion.

GRI was incorporated early in 1962 by two lawyers, Daniel Singer and N. W. Heller. The papers of incorporation were notarized by Mary C. Asay.

Singer is a former board member of the Council for Abolishing War. Heller was Washington secretary for the American Civil Liberties Union and was counsel for Kendrick Cole, central figure in one of the better-known security cases in recent years. Miss Asay was the office secretary of Joseph Rauh Jr., long-time ADA official and laywer for left-wing causes and individuals.

The operating head of GRI is one Wesley McCune, who presides at its three-room office on downtown Washington's New York Ave. McCune's background includes service on the National Labor Relations Board, in the Department of Agriculture, where he was assistant to Sec. Charles F. Brannan, and as public relations director for the far-left Farmers Union.

GRI's service is subscribed to by the AFL-CIO's Committee on Political Education (COPE) and is given wide circulation throughout the federation by its Industrial Union Department. Other funds come from ADA, of which Walter Reuther is a board member and a former co-chairman.

It is not difficult to understand that, with such a line-up, GRI is exceptionally well equipped for its task.

Should you care to do some real professional hating of Presidents Eisenhower and Hoover, GRI can give you instructions. And by subscribing, you will be in the company of those who imply that the assassination of President Kennedy was somehow mysteriously connected with activities of the right wing of American politics.

How do you stand, sir?

By RALPH TOLEDANO

Military Power Is Being Reduced

THE ADMINISTRATION AND MILITARY POWER

At every turn, there are indications that the present Administration will continue to press for the steady reduction of U.S. military power. The Strategic Air Command has already been marked for the scrap heap, the Navy's Polaris attack carrier strength is being whittled down, and now a substantial number of military installations are being closed down.

None of this has come about with the agreement of the Air Force, the Navy, or the Army. Men trained in the strategy and logistics of modern warfare are being ignored or told to stand in the corner. The Intelligence community is also being given the brush-off by those bright young academics known as the "whiz kids."

For years, U.S. military experts have known that the Soviet Union has some 150 divisions. Though only 60 of them are full strength, there is enough trained manpower and cadre to put the entire Red Army into the field within 30 days. Against this, the U.S. has sixteen divisions.

The new team at the Pentagon — new, that is, since 1961 — brushes all of this aside. They now claim that whereas the so-called "division slice" of the Soviet army is 14,000 men, the U.S. "division slice" comes to about 50,000 men. They say that Soviet mobilization will take six months.

WHERE OUR GENERALS, basing their estimates on solid Intelligence, have always said that a Soviet division matches up fairly evenly with a U.S. division, with our somewhat weaker in fire power, the "whiz kids" argue that any U.S. soldier can lick two Russians. In other words, the ratio of strength in comparing the divisions of the U.S. and the Soviet Union is 1:2.

What is happening, therefore, is that the civilian team is trimming our military might to fit its new theories. The three service secretaries, following the bidding of Mr. McNamara and his whizzers, are committed to the position that a substantially reduced military capability will not endanger America's defensive posture.

It should be noted here that the balance between East and comparing NATO and the Warsaw Pact powers. The NATO alliance has 96 divisions. The Communist bloc has 175 divisions. The Soviets show no sign of demobilizing. But the NATO nations are following our military lead and Secretary McNamara has predicted a "decline" in the U.S. defense budget.

There is no concern among Pentagon civilians over this method of defense via statistics. The computer to them is mightier than the sword — so they have equalized U.S. and Soviet ground forces by simply eliminating some 115 Red Army divisions from their tally. And they argue that a Communist bloc with only 60 divisions cannot stand up to our conventional forces or ever attack the West.

This is a reassuring thought if it is true that 115 Red Army divisions have suddenly been plowed under by Nikita Khrushchev. It is a nightmare if the "whiz kids" have made a statistical miscalculation. The entire U.S. defense strategy is being reshaped to fit the McNamara thesis — and if he is wrong the United States can find itself fatally feeble when next Comrade Khrushchev goes adventuring.

Beyond this danger — and the damage to military morale which stems from Mr. McNamara's cavalier treatment of the Joint Chiefs — there is an equally serious diplomatic danger. The other members of the NATO alliance have their own Intelligence services. Even though they would like to spend less on arms, they know that the "whiz kids" are woefully wrong.

Senator Soaper Says

We've been rehearsing it, but somehow it doesn't sound convincing: "Sorry to be late for work, boss, but my electric shoe polisher broke down."

Lyndon Johnson is so active that it might be simpler if the Washington correspondents would list the things he didn't do each day instead of the things he did.

Some reading matter should be kept away from young girls, who might be easily shocked by such things as the statistics about how many dishes they're going to have to wash in their lifetimes.

The movie on the late, late show the other night was so recent that the family is still eating off the free dishes mom and dad got when they first saw it at the Bijou.

"I got my income tax form today," said a happy voice on the bus. "I was so afraid they'd run out before they got to me."

Monroe Morning World
(Founded October 20, 1929)
BY ROBERT EWING
John D. Ewing, Publisher 1929-1938
Wilson Ewing, Publisher 1938-1952

Entered as second class matter at the Monroe post office December 10, 1929, under the act of March 8, 1879. Published every morning by the News-Star—World Publishing Corporation, North 4th and Olive Street. Telephone No. FA 2-5161.

Robert Ewing, Jr., Chairman of the Board
William H. Bronson, President
Jack S. Campbell, General Manager
Edmund G. Brown, Ass't Gen. Mgr.
Jack Gates, Executive Editor
Norman H. Smith, Managing Editor

Member of The Associated Press
The Associated Press is exclusively entitled to the use of reproduction of all news dispatches credited to it or not otherwise credited and also the local news herein.

The Branham Company national advertising representatives. Offices in New York, Chicago, Atlanta, Detroit, St. Louis, Memphis, Dallas, San Francisco, Los Angeles, Charlotte.

The Monroe Morning World is an independent newspaper. It prints the news impartially. It supports what it believes to be right. It opposes what it believes to be wrong without regard to party politics.

Lyons' Views Outlined At Lake Charles

Charlton H. Lyons, Louisiana's Republican candidate for governor, addressed a consolidated meeting of conservative organizations in Lake Charles Friday.

Lyons stated: "I want to take to Baton Rouge with me next year, if I am elected governor, the businessmen of this state. I want businessmen from all across Louisiana to sit at the council tables with me to help me examine the financial status of this state and to recommend to me the specific programs that will better business conditions in Louisiana.

"I want to see every man and woman that needs to earn a living have the opportunity to do so. We must provide the opportunity for our wage earners to earn their livelihood in a reasonable manner. I do not think they have that opportunity at this time. This factor is particularly difficult during the Christmas Season.

"There are families throughout this state that cannot provide their children with some of the small tokens that are so important to a child at this time of the year. This is a matter that grieves me and builds within me the desire to do whatever I can to relieve that problem. I cannot help but feel that our greatest concern is for our children and for their future opportunities in this state.

"We must create an economic-situation in Louisiana that will permit all parents throughout this state to furnish to their children the reasonable necessities of life and those few additions that do so much for the children and for their parents at this time of the year.

"In this regard, I especially direct my appeal to the women of this state, for I cannot help but feel that in their hands lies the decision as to exactly what form of government we will have in Louisiana in the next four years. They have become an increasingly influential factor at the polls, and for that reason I ask that they consider my statements and my goals for I think that perhaps they are more inclined to understand what needs to be done and what I wish to attempt to do in Louisiana.

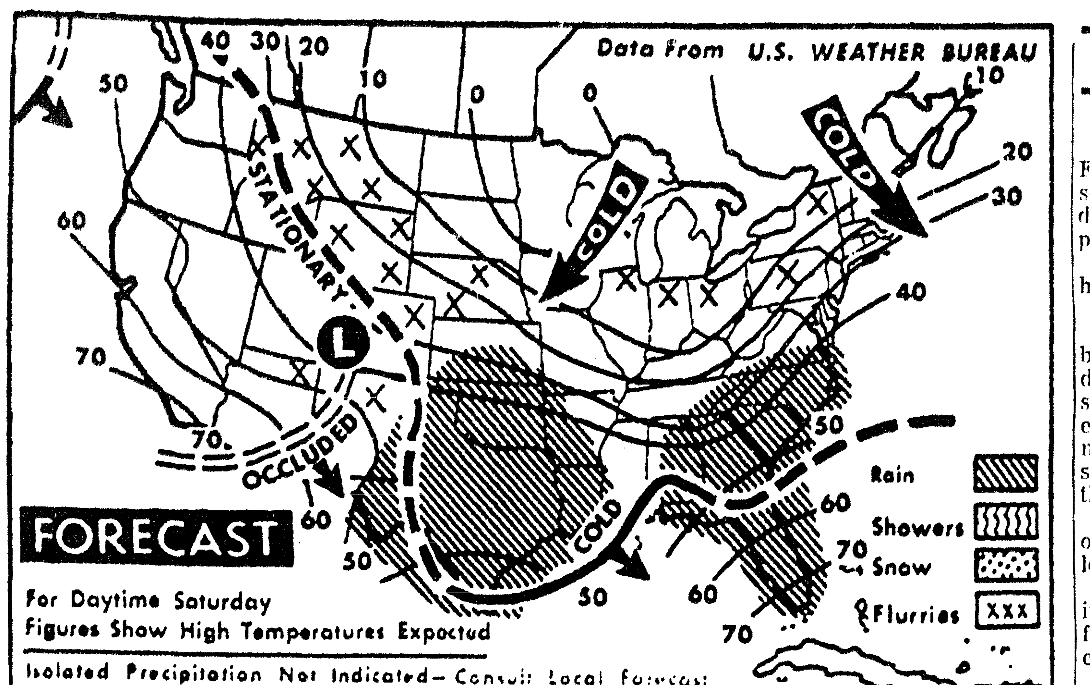

SCATTERED SNOW FLURRIES will fall today over most of the higher elevations of Rockies and plateaus. Snow flurries will spread along portions of Great Lakes region and higher elevations of northeast. Occasional rain and drizzle will cover most of central and southern plains with a mixture of light snow and freezing drizzle in parts of central plains. Light drizzle also is forecast for coastal areas of middle and south Atlantic coast states. (AP Wirephoto)

JOYOUS REUNIONS

West Berliners Stream By Wall

BERLIN (AP)—A human tide of happy West Berliners streamed through the Red wall Friday for joyous reunions in East Berlin with relatives they had not been allowed to see for more than two years.

Snow covered the city, but no one seemed to mind the cold. West Berliners were getting their Christmas gift from the Communists—one - day passes to enter East Berlin.

"I was so excited that I couldn't sleep the last three nights," said a West Berlin woman at one of the fivecrossing points.

In an East Berlin suburb, a housewife met for the first time a grandchild born in West Berlin since the Red wall went up 28 months ago.

And the story was repeated in many a private home, where most of the relatives met to bridge the long and lonely gap since the city was forcibly divided.

Few East Germans came to the wall to meet their relatives. An East German milkman explained that the East Berliners were nervous about meeting their relatives under the eyes of the border guards, who have orders to shoot to kill if the East Berliners try to flee.

The West Berliners began hurrying through as soon as the steel barriers were lifted by the East Berlin border guards. They passed by gaily lit Christmas trees on the West Berlin side of the wall.

Scores of children under the age of 2 were with the West Berlin families.

The regime of East Germany has relented for the one-day visits until next Jan. 5 to allow relatives to get together in East Berlin.

Friday saw the official opening of the massive operation, which will bring together tens of thousands of separated Berliners in the next three weeks. About two score got an early start by crossing over Thursday.

Yet it was a quiet beginning. West officials reported that by 4:30 p.m. 2,662 persons had crossed over on foot or in 600 autos. An unknown number had ridden the elevated train into the East sector.

Western authorities had prepared to handle 10 times as many. They were puzzled. Apparently most people were saving their one day permits for dates closer to the holidays.

In West Berlin factories it was the last day of work before the long holiday weekend. A West police inspector on duty at the wall said he expected a big weekend increase with the crowds reaching a peak Christmas Eve.

The Vopos—as the East German guards are nicknamed—were on their best behavior. Instead of their usual grim look they smiled. They carried baby carriages, even lifted toddlers for mothers. Border formalities were completed in record time.

The guards even let Western newsmen come right up to the wall to talk to border crossers and make pictures. Ordinarily, newsmen would have been warned off with a menacing wave of a weapon.

The Red regime gave the visitors a warm welcome. Loudspeakers blared greetings instead of anti-Western propaganda.

The visitors were welcomed to "the capital of the German Democratic Republic" — not to East Berlin. They had to fill out customs and currency declaration forms just as if they were crossing a foreign frontier.

The visits are possible because of the victory of the East German "policy of reason" and despite alleged interference from the Bonn government, the controlled East Berlin press asserted.

The official Communist paper, Neues Deutschland, took that line in assailing the West German vice chancellor, Erich Mende, for being in West Berlin.

Mende came here to check on how the reunion operation was going. The Red paper said he came "completely uninvited" and had no business to be in the city.

The Soviets and East Germans have long been campaigning to isolate West Berlin from the Federal Republic in pursuance of their aim of turning it into a neutralized "free city." The agreement on family vsiits was negotiated with West Berlin officials.

The West Berliners are having to queue for long hours to get the visitors' permits.

The 12 permit offices manned by East German postal clerks have proved inadequate to cope with the crowds. It takes as much as 12 hours of waiting to get a permit.

FORECAST

MONROE AND VICINITY—Cloudy skies and continued cold through tonight. Expected high today 34 to 38. Low tonight 25 to 28. Winds will be from the northeast at 5 to 15 m.p.h.

MONROE READINGS

High Friday	34
Low Friday	30
Barometer, 6 p.m.	30.14
Sunrise today	7:06
Sunset today	5:07
Sunrise Sunday	7:06

PRECIPITATION

Rainfall Friday	.78
Total so far this month	3.67
Total since Jan. 1	31.97

YEAR AGO

Highest temperature	64
Lowest temperature	46

LOUISIANA — Snow gradually ending this morning. Cloudy and cold through tonight. Highest 34 to 40 interior and 40 to 46 near the coast today. Lowest 25 to 35 tonight.

ARKANSAS — Cloudy to partly cloudy and cold today. High 24 to 32. Considerable cloudiness and continued cold tonight and Sunday with occasional snow flurries north and freezing drizzle or sleet south beginning in west portion tonight and over state Sunday. Lows tonight 15 in north to 28 in south.

MISSISSIPPI — Occasional snow south portion of north half of state ending early today. Cloudy to partly cloudy and cold today and tonight. Highs today 26 to 32. Lows tonight in 20s. Considerable cloudiness and cold Sunday with occasional light sleet or snow flurries in north and freezing drizzle in south part of north half of state. Dangerous road conditions in south portion.

LOUISIANA DELTA Agricultural Forecast — Drying conditions fair to poor through tonight with dewpoints in the 20s or low 30s. No sunshine today. Precipitation over the entire area with additional rainfall amounts up to three quarters inch in south portions and snow accumulation locally up to three inches in north portion. Winds will be northerly 8 to 15 m.p.h. today.

Police Detect Youth's 'Perfect' Crime

WILMINGTON, Calif. (AP)—For eight years, Fred Kipp Bassett told sheriff's deputies Friday, he had planned to kill his parents.

It was to be a perfect crime, he said.

Thursday night was the night.

Bassett, 18, a wavy-haired, bespectacled psychology student, ran to a neighbor's house, shouting: "My mother and father are having an argument over money, and there's been a shooting. I can't get in because the door is locked."

The neighbor called sheriff's officers. They broke open the locked door and found:

Fred Emery Bassett, 47, an insurance man, dead on the floor, a bullet wound in his chest.

His wife, Margaret, 43, an aircraft worker, next to him, fatally wounded from a shot in the temple.

In her hand was a .22-caliber, single-shot derringer pistol.

Mrs. Bassett was rushed to a hospital, where she died. Sheriff's detectives began their investigation of what seemed to be a murder-suicide.

But something was wrong.

Homicide Capt. Al Etzel couldn't find the empty shell from the first shot in the parents' bedroom. And someone would have had to reload the single-shot pistol.

The cartride was found in the boy's bedroom. So was a bloody plastic sack.

Under questioning, Bassett, booked on suspicion of murder, told this story, according to police: "I'd been planning to kill them for years. At first, I was going to use a rolling pin. Then I thought an icepick would be better. I finally decided on the gun."

He said he wrote out a seven-point script to follow in committing the crime. He learned from watching a television crime show how to make a slip noose with which he could slide the bolt of the door lock from outside the door, and then remove the twine by pulling it through the door crack.

Thursday, his mother came home from Christmas shopping, and he told her: "Go into the bedroom and close your eyes. I have a surprise for you."

Then, he said, he shot her.

His father ran in, was unable to understand what happened, leaned over his wife to aid her, and the boy shot him. Then he tried to suffocate his dying mother with the plastic sack, gave it up, positioned the bodies and the gun, latched the door and ran to the neighbors' home, crying for help.

Young Bassett showed officers his script. It was dated Dec. 19, and used code letters M for mother, F for father and G for gun:

"1. As planned.

"2. Then remove shell and put F's prints on it.

"3. Then put G in M's hand.

"4. Muss room and lamp.

"5. Put F nearby.

"6. Lock door.

"7. Get Glasses (the neighbors).

Officers said Bassett, a psychology major at Long Beach State College, could give no reason for the shooting.

Said one interrogator: "He just seemed to withdraw from reality after confessing."

SEND TWO CONVOYS

BERLIN (UPI) — The U.S. Army Friday sent two small convoys along the highway through East Germany without difficulty, the Army announced.

for Christmas
INVEST IN A FINE
DIAMOND
from
R&A JEWELERS
PARAMOUNT THEATRE BLDG.

THANKS!
To The People of
WARD 3
You voted me number 6 out of 10. Now, vote me number 1 out of 4.

P. A. McFALLS
Candidate for
POLICE JUROR
WARD 3
No. 141
Paid for by P. A. McFalls

Accident Fatal To Man Visiting At Area Town

LAKE PROVIDENCE (Special) — Addison R. Carlton, 46, of Washington, D. C., died in a Lake Providence hospital Thursday night after being injured in an auto accident near here earlier in the day.

Mr. Carlton was in Lake Providence visiting with his twin brother, A. C. Carlton, of Lake Providence.

His auto failed to negotiate a curve near Translavania 10 miles south of here at about 5 p.m. Thursday. His auto left the highway and rolled over several times.

He was brought to the East Carroll Parish Hospital, but he died about an hour and one half later of head injuries.

The body was scheduled to be sent to Orlando, Fla. for burial.

Surviving, in addition to his brother here, are two sons, Gerald Carlton and A. R. Carlton Jr., both of Orlando, Fla.; a daughter, Sue Carlton of Bowling Green, Fla., his mother, Mrs. Allen Carlton of Orlando, Fla., his father, Allen R. Carlton of Sarasota, Fla.; two sisters, Mrs. T. V. Alderman and Mrs. E. O. Queen, both of Orlando, Fla., and another brother, Charles L. Carlton of Orlando, Fla.

Motorist Puts $300 Piece In Parking Meter

LINCOLN, Neb. (UPI)—An absent-minded motorist in a big hurry may have enriched the city treasury by as much as $300. He used a gold piece to buy six minutes time on a parking meter.

The gold piece was discovered by a sorting machine in routine processing of parking meter coins. It has a face value of $2.99 and its value to coin collector's was estimated at up to $300.

City Finance Director James Mallon said if the coin remains unclaimed for a year or so, the city will sell it and turn the proceeds into the city general fund.

Garbage Fees Up At Crossett

CROSSETT, Ark. (Special)—Garbage collection fees for the city of Crossett have been doubled by the City Council.

Under a new ordinance passed, the new rate schedule will be $12 per year, or $3. per quarter. The present residential rate for three months is $1.50.

The action was passed unanimously by the five aldermen present.

In other actions, the council approved reappointment of Mrs. J. M. Allen and John C. Carpenter, Sr., to the City Health Board for two-year terms.

Special Meet Slated In Winn

WINNFIELD (Special) —Eastern Star Lodge No. 151 F and A M will hold its regular meeting Monday night at 7:30, according to Eugene F. Love, worshipful master.

A special program of entertainment and masonic information has been planned for the meeting. Entertainment will be furnished by members of the Rainbow girls with Sandy Baughman in charge.

W. Warren Allen will be in charge of the educational program. A question and answer program will follow the talk.

Love also encouraged all Masons and their wives to attend the special DeMolay meeting Sunday at 2 p.m.

River Stages

stations Stages	Flood in ft. stage	Present stage	24-hour change
MISSISSIPPI			
St. Louis	30	-5.2	0.7 Fall
Memphis	34	-0.6	0.2 Fall
Helena	44	4.4	0.1 Fall
Arkan City	44	0.7	0.1 Rise
Vicksburg	43	-0.2	0.2 Rise
Natchez	48	5.5	
Red Riv Lndg	45	s8.8	0.2 Fall
Baton Rouge	35	4.9	0.2 Rise
Dnldsnville	28	3.9	0.1 Rise
New Orleans	17	1.6	0.2 Rise
ATCHAFALAYA			
Simmesport	41	s0.4	0.1 Fall
Melville	41	3.9	0.0
Atchafalay	29	s3.7	0.1 Rise
Morgan City	7	2.9	0.5 Rise
OUACHITA			
Camden	26	8.6	0.1 Fall
Monroe	40	14.2	0.0
BLACK			
Jonesville	50	r14.2	0.4 Rise
OHIO			
Pittsburgh	25	p16.7	0.1 Fall
Cincinnati	52	p26.1	0.1 Rise
Cairo	40	8.7	0.5 Fall
ARKANSAS			
Little Rock	23	-3.3	0.1 Fall
RED			
Shreveport	30	5.4	0.1 Fall
Alexandria		32	0.0
PEARL			
Jackson	18	5.4	0.2 Fall

S-Stage yesterday morning; P-Pool stage; R- Stage day before yesterday. P-Pool stage.

All wrapped up and ready to please!
(NO EXTRA COST)

This is "The Greatest American Whiskey"... it's a light, superb-tasting Kentucky Straight Bourbon. Yellowstone is made by the special "mellow-mash" process and bottled at 86 and 100 proof Bottled-in-Bond. And with very good reason it's known as the "No-Bite" Bourbon.
GLENMORE DISTILLERIES CO., LOUISVILLE-OWENSBORO, KY.
"Where Perfection of Product is Tradition"

TOYS ANYONE?
We Have Them-With More Arriving Daily-And Our Prices Are LOW-We Know Because We've Checked

	Reg.	Our low Price
Mattel Barbie Doll	3 00	2.17
Mattel-Ken Doll	3.49	2.29
Remco Long Range Bazooka	6.00	3.99
Cecil-The Talking Serpent	13.00	3.99
Mattel Guerilla Gun Set	6.00	4.19
Electric Pinball Machine	13.00	8.88
Hutch Football Uniform	12.50	9.88
9 Transistor Radios with Case	25.00	14.88
Two Speed Lionel Phonograph	14.00	9.99
Mattel High Gear Game	6.00	3.33
Johnny Reb Cannon	12.00	5.99
Charmin Chatty	20.00	10.88
Visible V-8 Engine	11.00	7.77
24" x 36" Blackboard on Floor Stand	7.00	4.99
Emenee Electric Chord Organ	30.00	21.88
Little Red Spinning Wheel	8.00	1.99
Barbie Dream House	7.00	4.99
Vac-U-Form	16.00	9.88
Chatty Cathy	16.00	9.88
Chatty Baby	12.00	7.99
Aurora Car Race Sets	20.00	16.88
Lionel Train Set	14.00	9.99

We still have a big selection of famous American made Murray and Schwinn bicycles in stock as well as large assortment of trikes, pedal cars and other wheel goods . . . all at money saving prices.

OPEN 'TIL 9 PM Every Night UNTIL CHRISTMAS

Howard Griffin....
LAND O'TOYS
700 So. Grand Eastgate Shopping Center

Lyons' Views Outlined At Lake Charles

Charlton H. Lyons, Louisiana's Republican candidate for governor, addressed a consolidated meeting of conservative organizations in Lake Charles Friday.

Lyons stated: "I want to take to Baton Rouge with me next year, if I am elected governor, the businessmen of this state. I want businessmen from all across Louisiana to sit at the council tables with me to help me examine the financial status of this state and to recommend to me the specific programs that will better business conditions in Louisiana.

"I want to see every man and woman that needs to earn a living have the opportunity to do so. We must provide the opportunity for our wage earners to earn their livelihood in a reasonable manner. I do not think they have that opportunity at this time. This factor is particularly difficult during the Christmas Season.

"There are families throughout this state that cannot provide their children with some of the small tokens that are so important to a child at this time of the year. This is a matter that grieves me and builds within me the desire to do whatever I can to relieve that problem. I cannot help but feel that our greatest concern is for our children and for their future opportunities in this state.

"We must create an economic situation in Louisiana that will permit all parents throughout this state to furnish to their children the reasonable necessities of life and those few additions that do so much for the children and for their parents at this time of the year.

"In this regard, I especially direct my appeal to the women of this state, for I cannot help but feel that in their hands lies the decision as to exactly what form of government we will have in Louisiana in the next four years. They have become an increasingly influential factor at the polls, and for that reason I ask that they consider my statements and my goals for I think that perhaps they are more inclined to understand what needs to be done and what I wish to attempt to do in Louisiana.

Accident Fatal To Man Visiting At Area Town

LAKE PROVIDENCE (Special) — Addison R. Carlton, 46, of Washington, D. C., died in a Lake Providence hospital Thursday night after being injured in an auto accident near here earlier in the day.

Mr. Carlton was in Lake Providence visiting with his twin brother, A. C. Carlton, of Lake Providence.

His auto failed to negotiate a curve near Translavania 10 miles south of here at about 5 p.m. Thursday. His auto left the highway and rolled over several times.

He was brought to the East Carroll Parish Hospital, but he died about an hour and one half later of head injuries.

The body was scheduled to be sent to Orlando, Fla. for burial.

Surviving, in addition to his brother here, are two sons, Gerald Carlton and A. R. Carlton Jr., both of Orlando, Fla.; a daughter, Sue Carlton of Bowling Green, Fla., his mother, Mrs. Allen Carlton of Orlando, Fla., his father, Allen R. Carlton of Sarasota, Fla.; two sisters, Mrs. T. V. Alderman and Mrs. E. O. Queen, both of Orlando, Fla., and another brother, Charles L. Carlton of Orlando, Fla.

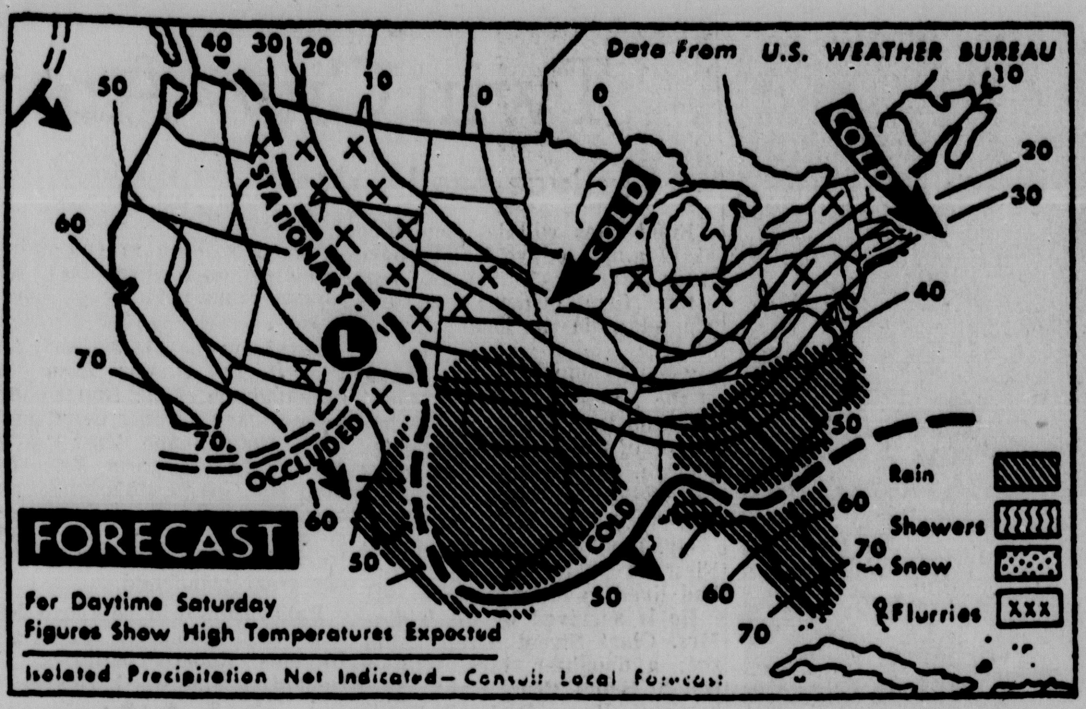

SCATTERED SNOW FLURRIES will fall today over most of the higher elevations of Rockies and plateaus. Snow flurries will spread along portions of Great Lakes region and higher elevations of northeast. Occasional rain and drizzle will cover most of central and southern plains with a mixture of light snow and freezing drizzle in parts of central plains. Light drizzle also is forecast for coastal areas of middle and south Atlantic coast states. (AP Wirephoto)

JOYOUS REUNIONS

West Berliners Stream By Wall

BERLIN (AP)—A human tide of happy West Berliners streamed through the Red wall Friday for joyous reunions in East Berlin with relatives they had not been allowed to see for more than two years.

Snow covered the city, but no one seemed to mind the cold. West Berliners were getting their Christmas gift from the Communists—one - day passes to enter East Berlin.

"I was so excited that I couldn't sleep the last three nights," said a West Berlin woman at one of the fivecrossing points.

In an East Berlin suburb, a housewife met for the first time a grandchild born in West Berlin since the Red wall went up 28 months ago.

And the story was repeated in many a private home, where most of the relatives met to bridge the long and lonely gap since the city was forcibly divided.

Few East Germans came to the wall to meet their relatives. An East German milkman explained that the East Berliners were nervous about meeting their relatives under the eyes of the border guards, who have orders to shoot to kill if the East Berliners try to flee.

The West Berliners began hurrying through as soon as the steel barriers were lifted by the East Berlin border guards. They passed by gaily lit Christmas trees on the West Berlin side of the wall.

Scores of children under the age of 2 were with the West Berlin families.

The regime of East Germany has relented for the one-day visits until next Jan. 5 to allow relatives to get together in East Berlin.

Friday saw the official opening of the massive operation, which will bring together tens of thousands of separated Berliners in the next three weeks. About two score got an early start by crossing over Thursday.

Yet it was a quiet beginning. West officials reported that by 4:30 p.m. 2,662 persons had crossed over on foot or in 600 autos. An unknown number had ridden the elevated train into the East sector.

Western authorities had prepared to handle 10 times as many. They were puzzled. Apparently most people were saving their one day permits for dates closer to the holidays.

In West Berlin factories it was the last day of work before the long holiday weekend. A West police inspector on duty at the wall said he expected a big weekend increase with the crowds reaching a peak Christmas Eve.

The Vopos—as the East German guards are nicknamed—were on their best behavior. Instead of their usual grim look they smiled. They carried baby carriages, even lifted toddlers for mothers. Border formalities were completed in record time.

The guards even let Western newsmen come right up to the wall to talk to border crossers and make pictures. Ordinarily, newsmen would have been warned off with a menacing wave of a weapon.

The Red regime gave the visitors a warm welcome. Loudspeakers blared greetings instead of anti-Western propaganda.

The visitors were welcomed to "the capital of the German Democratic Republic" — not to East Berlin. They had to fill out customs and currency declaration forms just as if they were crossing a foreign frontier.

The visits are possible because of the victory of the East German "policy of reason" and despite alleged interference from the Bonn government, the controlled East Berlin press asserted.

The official Communist paper, Neues Deutschland, took that line in assailing the West German vice chancellor, Erich Mende, for being in West Berlin.

Mende came here to check on how the reunion operation was going. The Red paper said he came "completely uninvited" and had no business to be in the city.

The Soviets and East Germans have long been campaigning to isolate West Berlin from the Federal Republic in pursuance of their aim of turning it into a neutralized "free city." The agreement on family vsiits was negotiated with West Berlin officials.

The West Berliners are having to queue for long hours to get the visitors' permits.

The 12 permit offices manned by East German postal clerks have proved inadequate to cope with the crowds. It takes as much as 12 hours of waiting to get a permit.

All wrapped up and ready to please!

(NO EXTRA COST)

This is "The Greatest American Whiskey"... it's a light, superb-tasting Kentucky Straight Bourbon. Yellowstone is made by the special "mellow-mash" process and bottled at 86 and 100 proof Bottled-in-Bond. And with very good reason it's known as the "No-Bite" Bourbon.

GLENMORE DISTILLERIES CO., LOUISVILLE-OWENSBORO, KY.

"Where Perfection of Product is Tradition"

Garbage Fees Up At Crossett

CROSSETT, Ark. (Special)—Garbage collection fees for the city of Crossett have been doubled by the City Council.

Under a new ordinance passed, the new rate schedule will be $12 per year, or $3. per quarter. The present residential rate for three months is $1.50.

The action was passed unanimously by the five aldermen present.

In other actions, the council approved reappointment of Mrs. J. M. Allen and John C. Carpenter, Sr., to the City Health Board for two-year terms.

Special Meet Slated In Winn

WINNFIELD (Special) —Eastern Star Lodge No. 151 F and A M will hold its regular meeting Monday night at 7:30, according to Eugene F. Love, worshipful master.

A special program of entertainment and masonic information has been planned for the meeting. Entertainment will be furnished by members of the Rainbow girls with Sandy Baughman in charge.

W. Warren Allen will be in charge of the educational program. A question and answer program will follow the talk.

Love also encouraged all Masons and their wives to attend the special DeMolay meeting Sunday at 2 p.m.

FORECAST

MONROE AND VICINITY—Cloudy skies and continued cold through tonight. Expected high today 34 to 38. Low tonight 25 to 28. Winds will be from the northeast at 5 to 15 m.p.h.

MONROE READINGS

High Friday	34
Low Friday	30
Barometer, 6 p.m.	30.14
Sunrise today	7:06
Sunset today	5:07
Sunrise Sunday	7:06
PRECIPITATION	
Rainfall Friday	.78
Total so far this month	3.67
Total since Jan. 1	31.97
YEAR AGO	
Highest temperature	64
Lowest temperature	46

LOUISIANA — Snow gradually ending this morning. Cloudy and cold through tonight. Highest 34 to 40 interior and 40 to 46 near the coast today. Lowest 25 to 35 tonight.

ARKANSAS — Cloudy to partly cloudy and cold today. High 24 to 32. Considerable cloudiness and continued cold tonight and Sunday with occasional snow flurries north and freezing drizzle or sleet south beginning in west portion tonight and over state Sunday. Lows tonight 15 in north to 28 in south.

MISSISSIPPI — Occasional snow south portion of north half of state ending early today. Cloudy to partly cloudy and cold today and tonight. Highs today 26 to 32. Lows tonight in 20s. Considerable cloudiness and cold Sunday with occasional light sleet or snow flurries in north and freezing drizzle in south part of north half of state. Dangerous road conditions in south portion.

LOUISIANA DELTA Agricultural Forecast — Drying conditions fair to poor through tonight with dewpoints in the 20s or low 30s. No sunshine today. Precipitation over the entire area with additional rainfall amounts up to three quarters inch in south portions and snow accumulation locally up to three inches in north portion. Winds will be northerly 8 to 15 m.p.h. today.

Motorist Puts $300 Piece In Parking Meter

LINCOLN, Neb. (UPI)—An absent-minded motorist in a big hurry may have enriched the city treasury by as much as $300. He used a gold piece to buy six minutes time on a parking meter.

The gold piece was discovered by a sorting machine in routine processing of parking meter coins. It has a face value of $2.99 and its value to coin collector's was estimated at up to $300.

City Finance Director James Mallon said if the coin remains unclaimed for a year or so, the city will sell it and turn the proceeds into the city general fund.

River Stages

stations Stages	Flood in ft. stage	Present stage	24-hour change
MISSISSIPPI			
St. Louis	30	-5.2	0.7 Fall
Memphis	34	-0.6	0.2 Fall
Helena	44	4.4	0.1 Fall
Arkan City	44	0.7	0.1 Rise
Vicksburg	43	-0.2	0.2 Rise
Natchez	48	5.5	
Red Riv Lndg	45	s8.8	0.2 Fall
Baton Rouge	35	4.9	0.2 Rise
Dnldsnville	28	3.9	0.1 Rise
New Orleans	17	1.6	0.2 Rise
ATCHAFALAYA			
Simmesport	41	s0.4	0.1 Fall
Melville	41	3.9	0.0
Atchafalay	29	s3.7	0.1 Rise
Morgan City	7	2.9	0.5 Rise
OUACHITA			
Camden	26	8.6	0.1 Fall
Monroe	40	14.2	0.0
BLACK			
Jonesville	50	r14.2	0.4 Rise
OHIO			
Pittsburgh	25	p16.7	0.1 Fall
Cincinnati	52	p26.1	0.1 Rise
Cairo	40	8.7	0.5 Fall
ARKANSAS			
Little Rock	23	-3.3	0.1 Fall
RED			
Shreveport	30	5.4	0.1 Fall
Alexandria		32	0.0
PEARL			
Jackson	18	5.4	0.2 Fall

S-Stage yesterday morning; P-Pool stage; R- Stage day before yesterday. P-Pool stage.

Police Detect Youth's 'Perfect' Crime

WILMINGTON, Calif. (AP)—For eight years, Fred Kipp Bassett told sheriff's deputies Friday, he had planned to kill his parents.

It was to be a perfect crime, he said.

Thursday night was the night.

Bassett, 18, a wavy-haired, bespectacled psychology student, ran to a neighbor's house, shouting: "My mother and father are having an argument over money, and there's been a shooting. I can't get in because the door is locked."

The neighbor called sheriff's officers. They broke open the locked door and found:

Fred Emery Bassett, 47, an insurance man, dead on the floor, a bullet wound in his chest.

His wife, Margaret, 43, an aircraft worker, next to him, fatally wounded from a shot in the temple.

In her hand was a .22-caliber, single-shot derringer pistol.

Mrs. Bassett was rushed to a hospital, where she died. Sheriff's detectives began their investigation of what seemed to be a murder-suicide.

But something was wrong.

Homicide Capt. Al Etzel couldn't find the empty shell from the first shot in the parents' bedroom. And someone would have had to reload the single-shot pistol.

The cartride was found in the boy's bedroom. So was a bloody plastic sack.

Under questioning, Bassett, booked on suspicion of murder, told this story, according to police: "I'd been planning to kill them for years. At first, I was going to use a rolling pin. Then I thought an icepick would be better. I finally decided on the gun."

He said he wrote out a seven-point script to follow in committing the crime. He learned from watching a television crime show how to make a slip noose with which he could slide the bolt of the door lock from outside the door, and then remove the twine by pulling it through the door crack.

Thursday, his mother came home from Christmas shopping, and he told her: "Go into the bedroom and close your eyes. I have a surprise for you."

Then, he said, he shot her.

His father ran in, was unable to understand what happened, leaned over his wife to aid her, and the boy shot him. Then he tried to suffocate his dying mother with the plastic sack, gave it up, positioned the bodies and the gun, latched the door and ran to the neighbors' home, crying for help.

Young Bassett showed officers his script. It was dated Dec. 19, and used code letters M for mother, F for father and G for gun:

"1. As planned.
"2. Then remove shell and put F's prints on it.
"3. Then put G in M's hand.
"4. Muss room and lamp.
"5. Put F nearby.
"6. Lock door.
"7. Get Glasses (the neighbors).

Officers said Bassett, a psychology major at Long Beach State College, could give no reason for the shooting.

Said one interrogator: "He just seemed to withdraw from reality after confessing."

SEND TWO CONVOYS

BERLIN (UPI) — The U.S. Army Friday sent two small convoys along the highway through East Germany without difficulty, the Army announced.

for Christmas
INVEST IN A FINE
DIAMOND
from
R&A JEWELERS
PARAMOUNT THEATRE BLDG

THANKS!
To The People of
WARD 3

You voted me number 6 out of 10. Now, vote me number 1 out of 4.

P. A. McFALLS
Candidate for
POLICE JUROR
WARD 3
No. 141

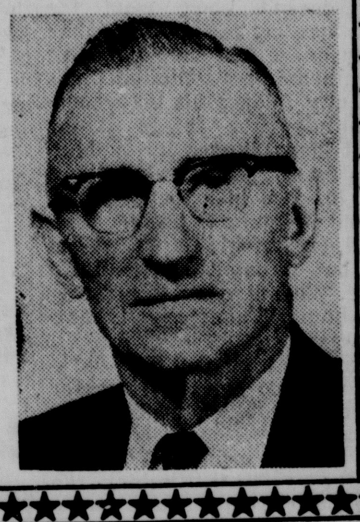

Paid for by P. A. McFalls

TOYS ANYONE?

We Have Them-With More Arriving Daily-And Our Prices Are LOW-We Know Because We've Checked

	Reg.	Our low Price
Mattel Barbie Doll	3.00	2.17
Mattel-Ken Doll	3.49	2.29
Remco Long Range Bazooka	6.00	3.99
Cecil-The Talking Serpent	13.00	3.99
Mattel Guerilla Gun Set	6.00	4.19
Electric Pinball Machine	13.00	8.88
Hutch Football Uniform	12.50	9.88
9 Transistor Radios with Case	25.00	14.88
Two Speed Lionel Phonograph	14.00	9.99
Mattel High Gear Game	6.00	3.33
Johnny Reb Cannon	12.00	5.99
Charmin Chatty	20.00	10.88
Visible V-8 Engine	11.00	7.77
24" x 36" Blackboard on Floor Stand	7.00	4.99
Emenee Electric Chord Organ	30.00	21.88
Little Red Spinning Wheel	8.00	1.99
Barbie Dream House	7.00	4.99
Vac-U-Form	16.00	9.88
Chatty Cathy	16.00	9.88
Chatty Baby	12.00	7.99
Aurora Car Race Sets	20.00	16.88
Lionel Train Set	14.00	9.99

We still have a big selection of famous American made Murray and Schwinn bicycles in stock as well as large assortment of trikes, pedal cars and other wheel goods... all at money saving prices.

OPEN 'TIL 9 PM Every Night UNTIL CHRISTMAS

Howard Griffin....
LAND O' TOYS
700 So. Grand
Eastgate Shopping Center

3-YEAR-OLD HUNTER

Beagles Save Boy From Frigid Night

MOULTON, Ala. (UPI) — Three-year-old Daniel Layton features himself quite a rabbit hunter despite his limited years.

Danny knows a good hunter usually has dogs, as well as a gun. He already owns two dogs, both beagles, and he has ordered a gun from Santa.

But being three, and living in a climate that's usually moderate, there are many things Danny doesn't know.

He doesn't know what the word freezing means, and when he wanders too far from his farm home, he sometimes has difficulty finding his way back.

Thursday the things Danny didn't know ganged up on him.

He set out on a rabbit hunt with his two little beagles and he and his animal friends wandered far afield, into a woods and out of sight of the farm house. When it came time to return home, Danny didn't know the way.

The hours slipped by, darkness fell and the thermometer dipped to 14 degrees above freezing.

A hastily-organized search party started combing the woods, but Danny had grown weary. It was past his bedtime and he had been tramping for hours, so he lay down to rest.

About midnight, nearly nine hours after the boy was discovered missing, one of the searchers Jimmy Walker, heard a dog bark.

He struck out in the direction of the sound and soon found Danny — lying on his back with one of the beagles on his chest and the other by his side, sharing the warmth of their bodies with him.

Walker and the other searchers said there was no question the dogs had saved the boy's life, nor that the beagles could have easily made it home and escaped the freezing temperatures themselves had they so desired.

"We were so cold we didn't think he'd be alive when we found him," Walker said.

But Danny was very much alive and after a night's rest in a hospital, where he was kept under observation, the boy returned home Friday and was reunited with the two beagles he has never bothered to name.

Johnson Family To Spend Yule On LBJ Ranch

WASHINGTON (UPI)—President and Mrs. Johnson will fly to Texas Sunday night for the Christmas holidays, the White House said Friday.

Johnson plans a working schedule while spending the holidays on his ranch near Stonewall, Tex., about 65 miles from the state capital of Austin.

Christmas Eve and Christmas Day will be largely a family affair, but on Dec. 28 and 29 he will play host to West German Chancellor Ludwig Erhard.

The Joint Chiefs of Staff also will meet with Johnson at the ranch on Dec. 30.

The President and his wife are expected back in Washington shortly after the first of the year.

Coed Staging Hunger Strike In Jackson Jail

JACKSON, Miss. (AP) — A white college coed from Idaho, jailed on a charge of perjury in a racial case, was in the fourth day of a hunger strike Friday.

Miss Lois Chaffee, of Falls Church, was jailed after telling a county court jury she saw Jackson police use clubs on Negro children during summer racial demonstrations.

Sheriff J. R. Gilfoy said Miss Chaffee, a 24-year-old student at Tougaloo Southern Christian College here, began refusing food because "I won't let her use the telephone."

The sheriff said Miss Chaffee already had been given all the telephone calls specified by law and "she isn't going to get any more."

She is visited daily by her lawyer and the Rev. Edwin King, white chaplain at Tougaloo, a predominately Negro school which is the only integrated institution in the state.

WINNERS IN OUACHITA Parish 4-H Christmas lighting contest sponsored by Louisiana Power and Light Company included, left to right, front, Tommy Bowling, first place award; Olyce Clark, third, and Francis Landreaux, second. In second row are Tommy Bond and LaLuce Thompson. (Staff Photo by John Fogleman)

AWARDS PRESENTED

4-H Yule Lighting Winners Selected

Top winners in the Ouachita Parish 4-H Christmas Lighting Program were announced Friday with first place award going to Tommy Bowling from West Monroe Junior High School. Tommy lives at 1402 Dean Chappel Road in West Monroe.

Second place went to Francis Landreaux from St. Paschal's 4-H Club and who lives at 104 Copley St. in West Monroe, third place to Olyce Clark from the Drew 4-H Club who lives on Pace Road in the Cheniere Community.

Awards for the three top placings include: first place, electrical tooth brush; second place, electrical hot dog cooker; and third place, an electrical corn popper.

The Christmas Lighting Program is a part of the parish 4-H Electrical program as well as the state 4-H Electrical program. Local contests are held in each of the 27 4-H Clubs throughout Ouachita Parish in early December. The winners from each local club then compete in the parish contest if they desire The program is designed to encourage 4-H'ers to enter into the holiday season spirit by decorating the home with lights and to share their original ideas of decorations with other people. Safety in the use of electricity is also stressed in the program.

Electrical power companies throughout the state of Louisiana cooperate in this 4-H Electrical program with Louisiana Power and Light Company sponsoring the Ouachita Program.

Approximately seventy-five club members throughout the parish participated in the local club contests with thirteen of these named to compete in the finals.

In addition to the above named winners, club members who competed in the final judging included Par Owens, Claiborne; Jim Pat Mitchell, Lakeshore; Brenda Batson, Ransom; Bennie Robert, Pinecrest; Glenn Pearson, Millsaps; John Lewis, Calhoun, John Gentry, Kiroli; Gail Wright, Woodlawn; Phillip Sims, West Monroe High School, and Charline Spencer, A. L. Smith 4-H Club.

Judges for the contest were representatives from Louisiana Power and Light Company, Miss LaLuce Thompson, Miss Dorothy Craig and Lon Bass.

Red-Neutralist Forces To Move Laotian Capital

VIENTIANE, Laos (UPI)—Neutralist and pro-Communist Pathet Lao representatives agreed in principle Friday to transfer the Laotian capital to Luang Prabang and neutralize the ancient city.

Vientiane long has been the seat of government but pro-Communist members have complained they were not safe there. Luang Prabang is the royal capital, the home of Laotian kings.

Informed sources said Gen. Phoumi Nosavan, leader of the rightwing faction in Laos also was agreeable to the proposal worked out on the Plain of Jars by neutralist and Pathet Lao representatives.

Neutralization of Luang Prabang would call for Phoumi to remove his troops from the city. It would be guarded by a mixed force of Communist and neutralist troops.

Morrison Gets Governor Race Endorsements

NEW ORLEANS (Special) — The co-chairmen for the Gillis Long campaign in the western half of the third district have endorsed deeLsseps S. Morrison for governor, Claude B. Duval for lieutenant governor, and Jack Dyer for insurance commissioner.

They are Lawrence C. Richard and Charles Patout, both of Lafayette. Parishes under their directions here Lafayette, St. Martin, Iberia, Vermilion, and St. Mary. Joining them in the endorsement was U. J. Gajan, Lafayette Parish chairman for the Long campaign.

The joint statement follows:

"For the good of Louisiana, we have decided to support Chep Morrison for governor, Claude B. Duval for lieutenant governor, and Jack Dyer for insurance commissioner.

"We have know Chep and Claude for many years — Chep as the very capable mayor of New Orleans and Claude as an eminent attorney and civic leader.

"We believe that in this second primary election, they are the best qualified to handle the complicated job of governor of our state."

Edward Kennon, residential building contractor of Minden, and a nephew of former governor Robert Kennon Friday also announced his endorsement of the candidacy of Morrison for governor.

"I know Mr. Morrison will deal with our racial problems in a calm and realistic manner which, in my opinion, is the best way to maintain segregation in Louisiana," Kennon said.

"I also feel Chep Morrison has the administrative experience and background to provide our entire state with a sound, businesslike and conservative government which will create a stable political climate."

Viet Nam Youths Stage Protests Against French

SAIGON, South Viet Nam — (UPI) — A crowd of 6,000 skylarking Vietnamese students Friday staged a protest demonstration outside the French Embassy against French President Charles de Gaulle's policies on South Viet Nam.

Student sources said the demonstration had been inspired by the ruling miiltary junta.

There 'was no violence and the laughing, cheering, shouting students dispersed after three leaders were permitted to enter the embassy and present protests to Charge d'Affaires Georges Perruche.

French embassy sources said they were warned two days ago by police that there would be a demonstation. The English-language Saigon Daily News publiched a story on the demonstration in the past tense which was in type before the event took place.

Saigon's chief of police, several army majors acting as police commissioners, and a small force of policemen were on hand to make sure the demonstration did not get out of hand.

Several students said the demonstration had been organized by a student committee at the urging of the military government.

In the note delivered to Perruche, the students accused De Gaulle of advocating the neutalism of South Viet Nam "under the pretext of helping the Vietnamese people to decide about their own fate."

JOHNSON GETS GAVEL

ROLLA, Mo. (UPI) — A retired 86-year-old university professor is sending a five-pound gavel to President Lyndon B. Johnson.

Prof. J. H. Bowe, who has furnished gavels to presidents since Theodore Roosevelt, said the Texas-sized gavel has a star etched in the chrome, an emblem of the Lone Star State.

Twin City--Area Deaths

Wallace Ezell

Final rites will be conducted at 10 a.m. today for Wallace Dean Ezell, 73, retired real estate firm owner, who died Thursday in a local nursing home.

Services will be in the chapel of the Mulhearn Funeral Home, with the Rev. W. H. McFadden, pastor of the First Presbyterian Church, officiating. Interment will follow in Memorial Park Cemetery.

Mr. Ezell was an elder in the First Presbyterian Church and had lived in Monroe since 1941.

He is survived by his widow, Mrs. Clara Street Ezell, Monroe; a daughter, Mrs. William Nolan, Santa Cruz, Calif.; four brothers, Boyce D. Ezell, Washington, D.C., Max A. Ezell, Baltimore, Md., William Curtis Ezell, Raleigh, N.C., and R. R. Ezell, Spartansburg, S.C.; three sisters, Mrs. Webb Cantrell, Spartansburg, Mrs. Lala Hughey, Greer, S. C., and Mrs. J. V. Cook, Atlanta, Ga.; and three grandchildren.

Pallbearers will be Howard Hunter, Otto Cash, Harold Riggs, E. B. Johnson, C. K. Crandall, Neal McHenry and E. W. Cruse.

• • •

Tom B. Leake

FARMERVILLE (Special) — Tom B. Leake, 60-year-old garage-shop owner, died at work shortly before noon Friday. He was the owner and operator of Leakes' Garage in Farmerville.

Funeral services will be conducted at 2:30 p.m. Sunday in the First Baptist Church of Farmerville with Dr. L. B. Hall officiating. Burial will be in Taylor Cemetery under the direction of Kilpatrick Funeral Home of Farmerville.

The remains will lie in state at the funeral home until just prior to the services Sunday.

Survivors include his widow; one daughter, Mrs. Bobby Edwards, of Shreveport; three brothers, L. C. Leake, and Zeke Leake, both of West Monroe, and Marcus Leake, Junction City, Ark.; two sisters, Mrs. Clarence Henry, Junction City, Ark., and Mrs. Greer Odom, Haynesville; and one grandchild.

• • •

Mrs. Wilson

JACKSONVILLE, Tex. (Special) — Funeral services for Mrs. Virginia June Wilson, 47, sister of a Monroe man, will be at 2 p.m. today in the chapel of Thompson-Elliott Funeral Home here with the Rev. John McCord officiating.

Mrs. Wilson died Friday in a Jacksonville hospital after a lengthly illness. Formerly a resident of El Dorado, Ark., she resided in Shreveport at the time of her death. She was the widow of the late Thomas Cobb of Shreveport.

Burial will be in Resthaven Cemetery in Jacksonville.

Survivors include a son, Thomas Cobb Wilson, Jacksonville; her mother, Mrs. C. N. Trimble Sr., of El Dorado; three brothers, the Rev. W. Bradley Trimble, Monroe, C. N. Trimble, Jacksonville and David Trimble, New York City; and a sister, Mrs. W. H. Etter, Rashington, Ark.

• • •

Marvin J. Rogers

HODGE (Special) — Funeral services for Marvin J. Rogers, 70, of Hodge, will be at 10 a.m. today in Fellowship Baptist Church with the Rev. Joe Rice and the Rev. Jesse Smith officiating.

Mr. Rogers, whose daughter, Mrs. Jack Morrow, lives in West Monroe, died Thursday night after suffering a heart attack. He was a native of Bienville Parish and a member of Fellowship Baptist Church.

Burial will be in Old Saline Cemetery under direction of Edmonds Funeral Home of Jonesboro.

Survivors include one son, Aubrey Rogers, Ruston; three other daughters, Mrs. Neil Young, Lake Charles, Mrs. B. A. Holman, Hodge, and Mrs. Larry Martin, Hodge; three brothers, Tom and George Rogers, Saline, and Everett Rogers, Gibson; one sister, Mrs. Bertha Moreland, Ruston; 12 grandchildren and one great-grandchild.

Pallbearers will be Lloyd Nolan, Alvin Kennedy, George Rhymes, Robert Griffin, C. C. Donaldson and W. C. Heyse.

• • •

Walter F. Collins

Walter F. Collins, 63, of 3803 Webster St., Monroe, died suddenly Friday evening after suffering a heart attack.

Funeral services will be at 2 p.m. Sunday at College Place Baptist Church with the Rev. T. Earl Ogg officiating.

Interment will be in Memorial Park Cemetery under direction of Mulhearn Funeral Home of Monroe.

Mr. Collins was a native of Akron, Ala. and had lived in Monroe for the past 20 years. He was employed at Louisiana Machinery Co. here.

Survivors include his widow, Mrs. Annis Collins, Monroe; one daughter, Mrs. David Deland, Bossier City; three sisters, Mrs. M. R. Morrison, Akron, Mrs. C. B. Urick, Cairo, Ga., and Mrs. Annie Rea Robbins, Radium Springs, Ga.

Pallbearers will be Kent Brown, Guy Murphy, J. D. Beckworth, John A. Benson, Jerry Robinson, Anglus Deland, W. W. Humphry and Alubrey McEacharn.

• • •

Eleanor Magee

Funeral services for Miss Eleanor Magee, 46, of Jermyn, Pa., will be at 10 a.m. Monday in Jermyn under direction of Battenburg Funeral Home. Interment will be in the Jermyn cemetery.

Miss Magee, the twin sister of Edward J. Magee of West Monroe, died Friday morning in a Jermyn hospital after a long illness.

Survivors include her parents, Mr. and Mrs. A. E. Magee, Harrisburg, Pa.; one sister, Josephine Magee, Middlesburg, Pa.; and two other brothers, George G. Magee and Wesley F. Magee, both of Harrisburg.

• • •

John McIntyre

John A. McIntyre, 76, died Thursday in a Shreveport hospital after a long illness.

Funeral services will be held at 10:30 a.m. today in Hixson Brothers chapel with the Rev. J. P. McKeithen officiating.

Interment will follow in Memorial Park cemetery.

Mr. McIntyre was a retired used car salesman and was a resident of Monoe for 25 years. He lived at 2423 N. 8th, West Monroe.

He is survived by a stepson, Robert W. Collins, Shreveport; and several nieces and nephews.

• • •

Martin L. Bradley

BASKIN (Special) — Funeral services for Martin L. Bradley, 65, of Baskin, will be at 2 p.m. Sunday at the Baskin Baptist Church with the Rev. Jimmy Shepherd officiating, assisted by the Rev. C. W. Jones Sr., and the Rev. Clemen Smith.

Mr. Bradley died Friday afternoon at his residence. A sister, Miss Lola Bradley, lives in Monroe. He was a member of the Baskin Baptist Church.

Burial will be in Gwin Cemetery at Mangham under direction of First National Funeral Home of Winnsboro.

Survivors include his wife, Mrs. Effie Regan Bradley, Baskin; and two other sisters, Mrs. Rose Odom, Baskin and Mrs. George Weeks, Marshall, Tex.

• • •

Mrs. Patterson

Funeral services for Mrs. Virginia A. Patterson, 89, of El Dorado, Okla., will be at 2 p.m. Sunday in the First Methodist Church of El Dorado.

Mrs. Patterson died Friday morning in a Quanah, Tex., hospital after a short illness. She was the mother of F. C. Patterson of Monroe. She was a member of the First Methodist Church of El Dorado and the Eastern Star lodge there since 1913.

Interment will be in the El Dorado cemetery under direction of Richardson Funeral Home of El Dorado.

Survivors include sons, B. L. Patterson, Fayetteville, Ark., G. E. Patterson, Jacksonville, Fla.; one daughter, Mrs. R. Cowden, Heyworth, Ill.; eight grandchildren and nine great-grandchildren.

CLAIMS RECORD

FRANKFURT, Germany (UPI)—Hyrkko Vaeaenaenen, a Finnish airline executive, Friday claimed the world's record for a trip around the world in commercial airliners—41 hours and 50 minutes.

Vaeaenaenen said the old globe-girdling record of 42 hours and 39 minutes was held by Danish newsman Mogens Hansen. The Finn flew from Frankfurt to Bombay, Bangkok, Manila, Tokyo, Anchorage, Hamburg and back to Frankfurt.

GIBSON'S DISCOUNT
SPECIAL SALE
FOR YOUR HOLIDAY PARTIES
SEVEN-UP
BEVERAGE
Save On Holiday Seven-Up
GIBSON'S LOW PRICE CARTON
41c

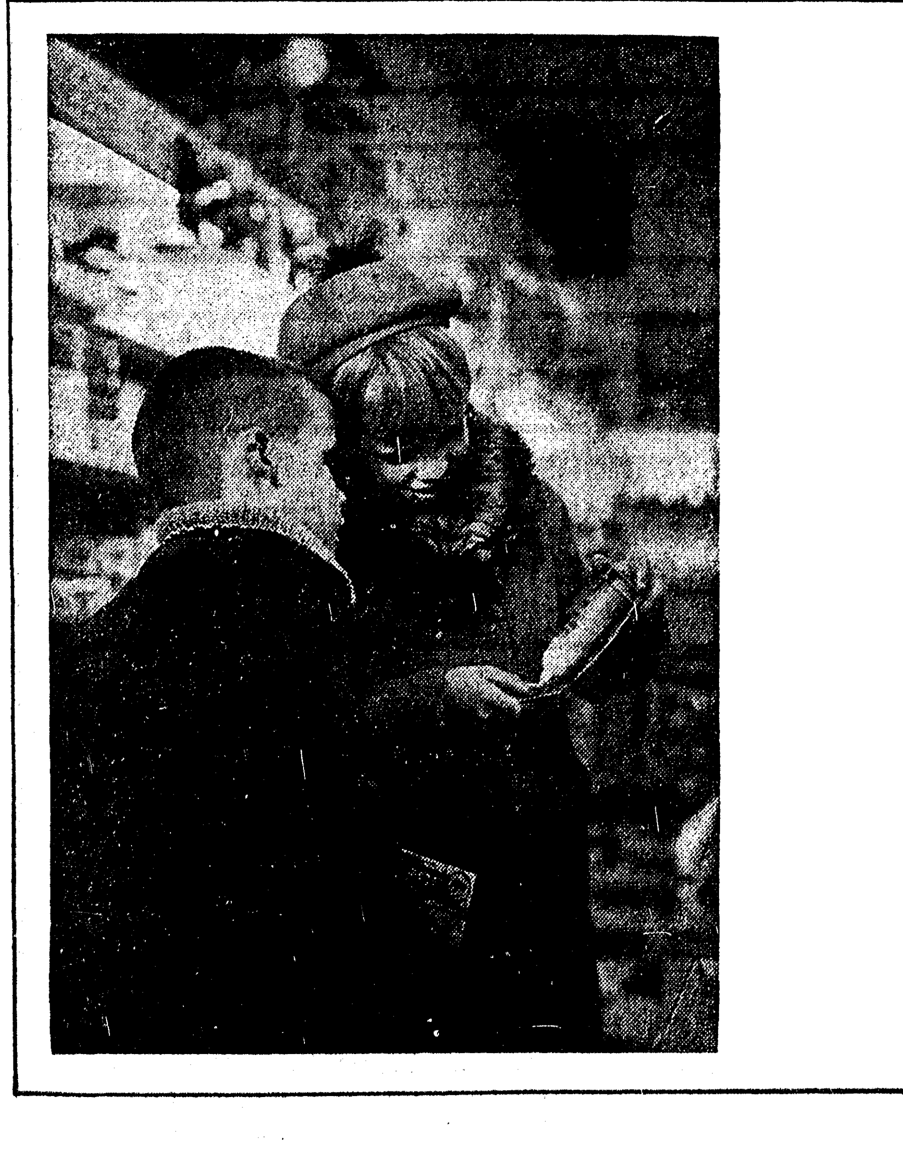

A toy store at Christmas time . . . children considering, deciding and then changing their minds a hundred times about what they want most from Santa . . . it's a wonderful sight to behold! But their "Santas" need cash, and an easy way to get it is to sell no longer needed items around the house with a low cost News-Star—World Want Ad. Dial FA 2-5161.

NEWS-STAR—WORLD WANT ADS

Ask about our low 7 day rate with cancellation privileges.

Compliments
TO
N. 4th SPEEDWASH
FROM
MONROE GLASS CO.
1819 ROYAL FA 3-7736
BERT ROOT . . . . LUKE DANIELS

FREE FREE FREE
Coffee & Donuts
WASH FREE
ALL DAY SATURDAY, DECEMBER 21 AT THE GRAND OPENING OF THE ALL NEW . . . ALL MODERN
North 4th
SPEEDWASH
LOCATED ON N. 4th AT HUDSON LANE - MONROE
★ ALL NEW - BIG 12 LB. WASHERS FOR CLEANER, FASTER LAUNDRY SERVICE!
★ ATTENDANT ON DUTY EVERY DAY TO SERVE YOU!
REGISTER FOR 1 MONTH'S FREE LAUNDRY SERVICE
NORTH 4TH BEAUTY SHOP IS LOCATED IN THE SAME BUILDING FOR YOUR CONVENIENCE • MRS. SHIRLEY JACKSON IS THE OPERATOR.
SPEED WASH WAS BUILT BY . . .
• GREGGS HEATING & AIR CONDITIONING
• DIXIE PLUMBING COMPANY
• PRIOU & CONERLY ELECTRICAL CONTRACTORS
• MONROE GLASS CO.
• MONROE BRICK COMPANY

3-YEAR-OLD HUNTER

Beagles Save Boy From Frigid Night

MOULTON, Ala. (UPI) — Three-year-old Daniel Layton features himself quite a rabbit hunter despite his limited years.

Danny knows a good hunter usually has dogs, as well as a gun. He already owns two dogs, both beagles, and he has ordered a gun from Santa.

But being three, and living in a climate that's usually moderate, there are many things Danny doesn't know.

He doesn't know what the word freezing means, and when he wanders too far from his farm home, he sometimes has difficulty finding his way back.

Thursday the things Danny didn't know ganged up on him.

He set out on a rabbit hunt with his two little beagles and he and his animal friends wandered far afield, into a woods and out of sight of the farm house. When it came time to return home, Danny didn't know the way.

The hours slipped by, darkness fell and the thermometer dipped to 14 degrees above freezing.

A hastily-organized search party started combing the woods, but Danny had grown weary. It was past his bedtime and he had been tramping for hours, so he lay down to rest.

About midnight, nearly nine hours after the boy was discovered missing, one of the searchers Jimmy Walker, heard a dog bark.

He struck out in the direction of the sound and soon found Danny — lying on his back with one of the beagles on his chest and the other by his side, sharing the warmth of their bodies with him.

Walker and the other searchers said there was no question the dogs had saved the boy's life, nor that the beagles could have easily made it home and escaped the freezing temperatures themselves had they so desired.

"We were so cold we didn't think he'd be alive when we found him," Walker said.

But Danny was very much alive and after a night's rest in a hospital, where he was kept under observation, the boy returned home Friday and was reunited with the two beagles he has never bothered to name.

Coed Staging Hunger Strike In Jackson Jail

JACKSON, Miss. (AP) — A white college coed from Idaho, jailed on a charge of perjury in a racial case, was in the fourth day of a hunger strike Friday.

Miss Lois Chaffee, of Falls Church, was jailed after telling a county court jury she saw Jackson police use clubs on Negro children during summer racial demonstrations.

Sheriff J. R. Gilfoy said Miss Chaffee, a 24-year-old student at Tougaloo Southern Christian College here, began refusing food because "I won't let her use the telephone."

The sheriff said Miss Chaffee already had been given all the telephone calls specified by law and "she isn't going to get any more."

She is visited daily by her lawyer and the Rev. Edwin King, white chaplain at Tougaloo, a predominately Negro school which is the only integrated institution in the state.

Johnson Family To Spend Yule On LBJ Ranch

WASHINGTON (UPI)—President and Mrs. Johnson will fly to Texas Sunday night for the Christmas holidays, the White House said Friday.

Johnson plans a working schedule while spending the holidays on his ranch near Stonewall, Tex., about 65 miles from the state capital of Austin.

Christmas Eve and Christmas Day will be largely a family affair, but on Dec. 28 and 29 he will play host to West German Chancellor Ludwig Erhard.

The Joint Chiefs of Staff also will meet with Johnson at the ranch on Dec. 30.

The President and his wife are expected back in Washington shortly after the first of the year.

WINNERS IN OUACHITA Parish 4-H Christmas lighting contest sponsored by Louisiana Power and Light Company included, left to right, front, Tommy Bowling, first place award; Olyce Clark, third, and Francis Landreaux, second. In second row are Tommy Bond and LaLuce Thompson. (Staff Photo by John Fogleman)

AWARDS PRESENTED

4-H Yule Lighting Winners Selected

Top winners in the Ouachita Parish 4-H Christmas Lighting Program were announced Friday with first place award going to Tommy Bowling from West Monroe Junior High School. Tommy lives at 1402 Dean Chappel Road in West Monroe.

Second place went to Francis Landreaux from St. Paschal's 4-H Club and who lives at 104 Copley St. in West Monroe, third place to Olyce Clark from the Drew 4-H Club who lives on Pace Road in the Cheniere Community.

Awards for the three top placings include: first place, electrical tooth brush; second place, electrical hot dog cooker; and third place, an electrical corn popper.

The Christmas Lighting Program is a part of the parish 4-H Electrical program as well as the state 4-H Electrical program. Local contests are held in each of the 27 4-H Clubs throughout Ouachita Parish in early December. The winners from each local club then compete in the parish contest if they desire. The program is designed to encourage 4-H'ers to enter into the holiday season spirit by decorating the home with lights and to share their original ideas of decorations with other people. Safety in the use of electricity is also stressed in the program.

Electrical power companies throughout the state of Louisiana cooperate in this 4-H Electrical program with Louisiana Power and Light Company sponsoring the Ouachita Program.

Approximately seventy-five club members throughout the parish participated in the local club contests with thirteen of these named to compete in the finals.

In addition to the above named winners, club members who competed in the final judging included Par Owens, Claiborne; Jim Pat Mitchell, Lakeshore; Brenda Batson, Ransom; Bennie Robert, Pinecrest; Glenn Pearson, Millsaps; John Lewis, Calhoun, John Gentry, Kiroli; Gail Wright, Woodlawn; Phillip Sims, West Monroe High School, and Charline Spencer, A. L. Smith 4-H Club.

Judges for the contest were representatives from Louisiana Power and Light Company, Miss LaLuce Thompson, Miss Dorothy Craig and Lon Bass.

Red-Neutralist Forces To Move Laotian Capital

VIENTIANE, Laos (UPI)—Neutralist and pro-Communist Pathet Lao representatives agreed in principle Friday to transfer the Laotian capital to Luang Prabang and neutralize the ancient city.

Vientiane long has been the seat of government but pro-Communist members have complained they were not safe there. Luang Prabang is the royal capital, the home of Laotian kings.

Informed sources said Gen. Phoumi Nosavan, leader of the rightwing faction in Laos also was agreeable to the proposal worked out on the Plain of Jars by neutralist and Pathet Lao representatives.

Neutralization of Luang Prabang would call for Phoumi to remove his troops from the city. It would be guarded by a mixed force of Communist and neutralist troops.

Morrison Gets Governor Race Endorsements

NEW ORLEANS (Special) — The co-chairmen for the Gillis Long campaign in the western half of the third district have endorsed deeLsseps S. Morrison for governor, Claude B. Duval for lieutenant governor, and Jack Dyer for insurance commissioner.

They are Lawrence C. Richard and Charles Patout, both of Lafayette. Parishes under their directions here Lafayette, St. Martin, Iberia, Vermilion, and St. Mary. Joining them in the endorsement was U. J. Gajan, Lafayette Parish chairman for the Long campaign.

The joint statement follows:

"For the good of Louisiana, we have decided to support Chep Morrison for governor, Claude B. Duval for lieutenant governor, and Jack Dyer for insurance commissioner.

"We have know Chep and Claude for many years — Chep as the very capable mayor of New Orleans and Claude as an eminent attorney and civic leader.

"We believe that in this second primary election, they are the best qualified to handle the complicated job of governor of our state."

Edward Kennon, residential building contractor of Minden, and a nephew of former governor Robert Kennon Friday also announced his endorsement of the candidacy of Morrison for governor.

"I know Mr. Morrison will deal with our racial problems in a calm and realistic manner which, in my opinion, is the best way to maintain segregation in Louisiana," Kennon said.

"I also feel Chep Morrison has the administrative experience and background to provide our entire state with a sound, businesslike and conservative government which will create a stable political climate."

Viet Nam Youths Stage Protests Against French

SAIGON, South Viet Nam — (UPI) — A crowd of 6,000 skylarking Vietnamese students Friday staged a protest demonstration outside the French Embassy against French President Charles de Gaulle's policies on South Viet Nam.

Student sources said the demonstration had been inspired by the ruling miiltary junta.

There was no violence and the laughing, cheering, shouting students dispersed after three leaders were permitted to enter the embassy and present protests to Charge d'Affaires Georges Perruche.

French embassy sources said they were warned two days ago by police that there would be a demonstation. The English-language Saigon Daily News published a story on the demonstration in the past tense which was in type before the event took place.

Saigon's chief of police, several army majors acting as police commissioners, and a small force of policemen were on hand to make sure the demonstration did not get out of hand.

Several students said the demonstration had been organized by a student committee at the urging of the military government.

In the note delivered to Perruche, the students accused De Gaulle of advocating the neutalism of South Viet Nam "under the pretext of helping the Vietnamese people to decide about their own fate."

JOHNSON GETS GAVEL

ROLLA, Mo. (UPI) — A retired 86-year-old university professor is sending a five-pound gavel to President Lyndon B. Johnson.

Prof. J. H. Bowe, who has furnished gavels to presidents since Theodore Roosevelt, said the Texas-sized gavel has a star etched in the chrome, an emblem of the Lone Star State.

Twin City--Area Deaths

Wallace Ezell

Final rites will be conducted at 10 a.m. today for Wallace Dean Ezell, 73, retired real estate firm owner, who died Thursday in a local nursing home.

Services will be in the chapel of the Mulhearn Funeral Home, with the Rev. W. H. McFadden, pastor of the First Presbyterian Church, officiating. Interment will follow in Memorial Park Cemetery.

Mr. Ezell was an elder in the First Presbyterian Church and had lived in Monroe since 1941.

He is survived by his widow, Mrs. Clara Street Ezell, Monroe; a daughter, Mrs. William Nolan, Santa Cruz, Calif.; four brothers, Boyce D. Ezell, Washington, D.C., Max A. Ezell, Baltimore, Md., William Curtis Ezell, Raleigh, N.C., and R. R. Ezell, Spartansburg, S.C.; three sisters, Mrs. Webb Cantrell, Spartansburg, Mrs. Lala Hughey, Greer, S. C., and Mrs. J. V. Cook, Atlanta, Ga.; and three grandchildren.

Pallbearers will be Howard Hunter, Otto Cash, Harold Riggs, E. B. Johnson, C. K. Crandall, Neal McHenry and E. W. Cruse.

• • •

Tom B. Leake

FARMERVILLE (Special) — Tom B. Leake, 60-year-old garage-shop owner, died at work shortly before noon Friday. He was the owner and operator of Leakes' Garage in Farmerville.

Funeral services will be conducted at 2:30 p.m. Sunday in the First Baptist Church of Farmerville with Dr. L. B. Hall officiating. Burial will be in Taylor Cemetery under the direction of Kilpatrick Funeral Home of Farmerville.

The remains will lie in state at the funeral home until just prior to the services Sunday.

Survivors include his widow; one daughter, Mrs. Bobby Edwards, of Shreveport; three brothers, L. C. Leake, and Zeke Leake, both of West Monroe, and Marcus Leake, Junction City, Ark.; two sisters, Mrs. Clarence Henry, Junction City, Ark., and Mrs. Greer Odom, Haynesville; and one grandchild.

• • •

Mrs. Wilson

JACKSONVILLE, Tex. (Special) — Funeral services for Mrs. Virginia June Wilson, 47, sister of a Monroe man, will be at 2 p.m. today in the chapel of Thompson-Elliott Funeral Home here with the Rev. John McCord officiating.

Mrs. Wilson died Friday in a Jacksonville hospital after a lengthly illness. Formerly a resident of El Dorado, Ark., she resided in Shreveport at the time of her death. She was the widow of the late Thomas Cobb of Shreveport.

Burial will be in Resthaven Cemetery in Jacksonville.

Survivors include a son, Thomas Cobb Wilson, Jacksonville; her mother, Mrs. C. N. Trimble Sr., of El Dorado; three brothers, the Rev. W. Bradley Trimble, Monroe, C. N. Trimble, Jacksonville and David Trimble, New York City; and a sister, Mrs. W. H. Etter, Rashington, Ark.

• • •

Marvin J. Rogers

HODGE (Special) — Funeral services for Marvin J. Rogers, 70, of Hodge, will be at 10 a.m. today in Fellowship Baptist Church with the Rev. Joe Rice and the Rev. Jesse Smith officiating.

Mr. Rogers, whose daughter, Mrs. Jack Morrow, lives in West Monroe, died Thursday night after suffering a heart attack. He was a native of Bienville Parish and a member of Fellowship Baptist Church.

Burial will be in Old Saline Cemetery under direction of Edmonds Funeral Home of Jonesboro.

Survivors include one son, Aubrey Rogers, Ruston; three other daughters, Mrs. Neil Young, Lake Charles, Mrs. B. A. Holman, Hodge, and Mrs. Larry Martin, Hodge; three brothers, Tom and George Rogers, Saline, and Everett Rogers, Gibson; one sister, Mrs. Bertha Moreland, Ruston; 12 grandchildren and one great-grandchild.

Pallbearers will be Lloyd Nolan, Alvin Kennedy, George Rhymes, Robert Griffin, C. C. Donaldson and W. C. Heyse.

• • •

Walter F. Collins

Walter F. Collins, 63, of 3803 Webster St., Monroe, died suddenly Friday evening after suffering a heart attack.

Funeral services will be at 2 p.m. Sunday at College Place Baptist Church with the Rev. T. Earl Ogg officiating.

Interment will be in Memorial Park Cemetery under direction of Mulhearn Funeral Home of Monroe.

Mr. Collins was a native of Akron, Ala. and had lived in Monroe for the past 20 years. He was employed at Louisiana Machinery Co. here.

Survivors include his widow, Mrs. Annis Collins, Monroe; one daughter, Mrs. David Deland, Bossier City; three sisters, Mrs. M. R. Morrison, Akron, Mrs. C. B. Urick, Cairo, Ga., and Mrs. Annie Rea Robbins, Radium Springs, Ga.

Pallbearers will be Kent Brown, Guy Murphy, J. D. Beckworth, John A. Benson, Jerry Robinson, Anglus Deland, W. W. Humphry and Alubrey McEacharn.

• • •

Eleanor Magee

Funeral services for Miss Eleanor Magee, 46, of Jermyn, Pa., will be at 10 a.m. Monday in Jermyn under direction of Battenburg Funeral Home. Interment will be in the Jermyn cemetery.

Miss Magee, the twin sister of Edward J. Magee of West Monroe, died Friday morning in a Jermyn hospital after a long illness.

Survivors include her parents, Mr. and Mrs. A. E. Magee, Harrisburg, Pa.; one sister, Josephine Magee, Middlesburg, Pa.; and two other brothers, George G. Magee and Wesley F. Magee, both of Harrisburg.

• • •

John McIntyre

John A. McIntyre, 76, died Thursday in a Shreveport hospital after a long illness.

Funeral services will be held at 10:30 a.m. today in Hixson Brothers chapel with the Rev. J. P. McKeithen officiating.

Interment will follow in Memorial Park cemetery.

Mr. McIntyre was a retired used car salesman and was a resident of Monoe for 25 years. He lived at 2423 N. 8th, West Monroe.

He is survived by a stepson, Robert W. Collins, Shreveport; and several nieces and nephews.

• • •

Martin L. Bradley

BASKIN (Special) — Funeral services for Martin L. Bradley, 65, of Baskin, will be at 2 p.m. Sunday at the Baskin Baptist Church with the Rev. Jimmy Shepherd officiating, assisted by the Rev. C. W. Jones Sr., and the Rev. Clemen Smith.

Mr. Bradley died Friday afternoon at his residence. A sister, Miss Lola Bradley, lives in Monroe. He was a member of the Baskin Baptist Church.

Burial will be in Gwin Cemetery at Mangham under direction of First National Funeral Home of Winnsboro.

Survivors include his wife, Mrs. Effie Regan Bradley, Baskin; and two other sisters, Mrs. Rose Odom, Baskin and Mrs. George Weeks, Marshall, Tex.

• • •

Mrs. Patterson

Funeral services for Mrs. Virginia A. Patterson, 89, of El Dorado, Okla., will be at 2 p.m. Sunday in the First Methodist Church of El Dorado.

Mrs. Patterson died Friday morning in a Quanah, Tex., hospital after a short illness. She was the mother of F. C. Patterson of Monroe. She was a member of the First Methodist Church of El Dorado and the Eastern Star lodge there since 1913.

Interment will be in the El Dorado cemetery under direction of Richardson Funeral Home of El Dorado.

Survivors include sons, B. L. Patterson, Fayetteville, Ark., G. E. Patterson, Jacksonville, Fla.; one daughter, Mrs. R. Cowden, Heyworth, Ill.; eight grandchildren and nine great-grandchildren.

CLAIMS RECORD

FRANKFURT, Germany (UPI)—Hyrkko Vaeaenaenen, a Finnish airline executive, Friday claimed the world's record for a trip around the world in commercial airliners—41 hours and 50 minutes.

Vaeaenaenen said the old globe-girdling record of 42 hours and 39 minutes was held by Danish newsman Mogens Hansen. The Finn flew from Frankfurt to Bombay, Bangkok, Manila, Tokyo, Anchorage, Hamburg and back to Frankfurt.

GIBSON'S DISCOUNT
SPECIAL SALE
FOR YOUR HOLIDAY PARTIES
SEVEN-UP BEVERAGE
Save On Holiday Seven-Up
GIBSON'S LOW PRICE CARTON
41c

Compliments TO N. 4th SPEEDWASH FROM MONROE GLASS CO.
1819 ROYAL FA 3-7736
BERT ROOT LUKE DANIELS

A toy store at Christmas time . . . children considering, deciding and then changing their minds a hundred times about what they want most from Santa . . . it's a wonderful sight to behold! But their "Santas" need cash, and an easy way to get it is to sell no longer needed items around the house with a low cost News-Star—World Want Ad. Dial FA 2-5161.
NEWS-STAR—WORLD WANT ADS
Ask about our low 7 day rate with cancellation privileges.

FREE FREE FREE
Coffee & Donuts
WASH FREE
ALL DAY SATURDAY, DECEMBER 21 AT THE GRAND OPENING OF THE ALL NEW... ALL MODERN
North 4th SPEEDWASH
LOCATED ON N. 4th AT HUDSON LANE - MONROE
★ ALL NEW - BIG 12 LB. WASHERS FOR CLEANER, FASTER LAUNDRY SERVICE!
★ ATTENDANT ON DUTY EVERY DAY TO SERVE YOU!
REGISTER FOR 1 MONTH'S FREE LAUNDRY SERVICE
NORTH 4TH BEAUTY SHOP IS LOCATED IN THE SAME BUILDING FOR YOUR CONVENIENCE ● MRS. SHIRLEY JACKSON IS THE OPERATOR.
SPEED WASH WAS BUILT BY...
● GREGGS HEATING & AIR CONDITIONING
● DIXIE PLUMBING COMPANY
● PRIOU & CONERLY ELECTRICAL CONTRACTORS
● MONROE GLASS CO.
● MONROE BRICK COMPANY

Nothing Set On Fleet In Indian Ocean

KARACHI, Pakistan (AP) — Gen. Maxwell D. Taylor, chairman of the U.S. Joint Chiefs of Staff, said Friday that the plan for a U.S. 7th Fleet task force in the Indian Ocean is tentative and "not yet approved by my own government."

Asked if the force would have nuclear weapons, Taylor said its details were not yet planned.

About his one day of talks with President Ayub Khan and Pakistan's military chiefs, Taylor said, "We had no negotiations. We gave no commitments. We gave no commitments."

Taylor left for home in his Air Force jet, en route to Washington. He was due to stop in Rome and the Canary Islands.

Taylor's talks here, which followed a visit to India, were to try to find answers to problems that have arisen in the Pakistan-U.S. alliance.

For the United States the main cause of strain has been Pakistan's moves toward friendship with Peking. For Pakistan it has been Western arms aid to India.

Pakistani newsmen asked Taylor at the airport if he agreed with the Pakistani assessment of so-called military imbalance between India and Pakistan.

He replied: "I think there is no particular variation in our assessments of the problem. We are close together with Pakistan and close together with India."

Taylor reassured Pakistanis "that nothing the United States will ever do will be adverse to the security interests of Pakistan."

Taylor was asked specifically if modernization of Pakistan's air force figured in the talks here. He replied: "All our military program here is of course a modernization."

Taylor was seen off by the Pakistan army commander, Gen. Mohammad Musa.

The Pakistan government in a statement later said U.S. arms aid to India and the Pakistan-U.S. relationship were reviewed in the talks.

It added: "There was a frank exchange of views. As a result of these discussions there is a clearer appreciation on both sides of the issues involved."

Scribes Get LBJ Tour Of White House

WASHINGTON (AP) — President Johnson escorted a group of reporters on an unscheduled tour of the White House on Friday.

They visited such places as the Lincoln bedroom and an upstairs sitting room where the President remarked that he ran into his daughter Lucy, 16, and two of her girl friends entertaining three young men a few nights ago.

The invitation for the tour came unexpectedly after the President signed the Chamizal treaty, aimed at ending a long controversy with Mexico over the boundary at El Paso, Tex.

Several women correspondents had wanted a tour, and the President had fallen into a mood to talk about the White House in mentioning several anecdotes and facts about the Treaty Room, where the signing took place.

Leaving the Treaty Room, the President led his guests across a hall to the rose guest room, better known as the Queens' Room because a number of queens have slept there—Elizabeth, Britain's present queen mother, Elizabeth II, her daughter; Wilhelmina and Juliana of the Netherlands, and Frederika of Greece.

It has a canopied bed. The canopy and the bedspread are of rose-patterned cloth, and the same material is on the walls.

Next there came a visit to a sitting room, in a brilliant blue pattern, with a sofa at one wall of the same pattern. It was in this room, the President commented, that he entered recently and found his daughter Lucy and two of her girl friends on the sofa, and three teen-age boys seated across the room.

In the Lincoln Room, featured by its massive bed, one of the women reporters wondered if it were big enough for the present chief executive. Johnson responded that he had never slept there, and didn't know.

Johnson chatted about the treaty room, where some of the nation's most important compacts with other nations have been signed. He expressed appreciation to Mrs. John F. Kennedy for "the very fine job she has done in redecorating this Treaty Room" and told a bit of White House history about the room's chandelier.

It started during the administration of President Theodore Roosevelt.

Johnson recounted the story this way:

"The story went that the president, before they had air conditioning, was troubled by the wind blowing the chandelier pieces together and the tinkling noise. He told them to take it down to the butler. The butler said, 'Well, what will I do with it?' The president said, 'Give it to the vice president. He needs something to keep him awake.'

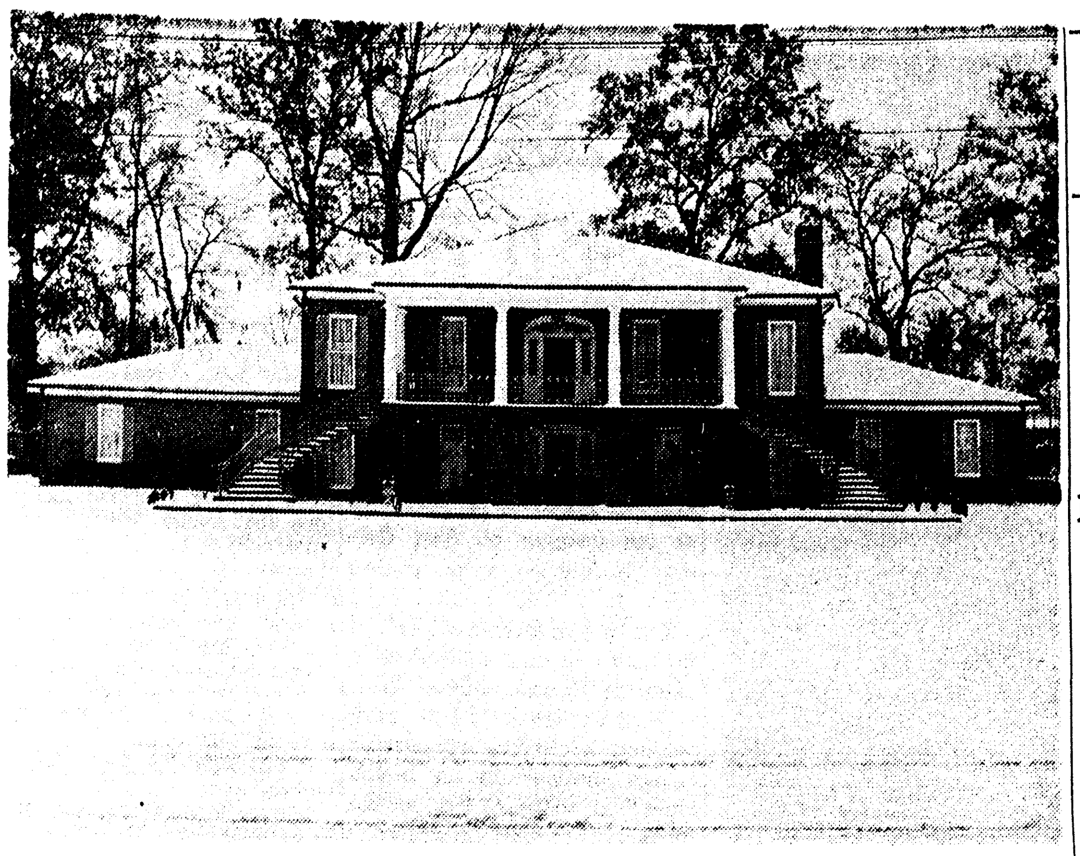

CHRISTMAS CARD SCENERY was one of the results Friday of the area's first winter snowfall. This home in the north Monroe section presents a picture of pristine beauty during a pause in the afternoon's snow. Sleet and light rain also came during the day. (Staff Photo by Ben Bradford)

Snow Covers Twin Cities Area; Roads, Bridges Icy

(Continued From Page One)

according to President George T. Walker.

Facilities will reopen after the holidays on Sunday afternoon, Jan. 5, and classes will resume Monday morning, Jan. 6.

Today's weather forecast calls for cloudy skies and continued cold temperature readings through tonight. The high is set for 34-38 and the low at 25-28. Winds will be from the northeast at 5-15 m.p.h.

The weather bureau at New Orleans said the snow and sleet was due to a warm Gulf wave washing up into the leading edge of a cold front.

The bureau said snow was expected to continue into the night with the area of fall gradually extending eastward across north Mississippi into north Alabama.

The highway patrols of Arkansas and Mississippi issued hazardous driving warnings for their freeze areas.

The Louisiana state police said all highways in its area were open and reasonably passable.

Rain extended south of the snow line all the way to the Gulf Coast and it too was expected to spread eastward during the night.

Erhard Will Find Area Like Germany

FREDERICKSBURG, Tex. (AP)—German Chancellor Ludwig Erhard will find a distinctly German flavor throughout this central Texas hill country when he visits with President Johnson after Christmas.

On the Sunday following Christmas, for example Erhard and Johnson will hear a German-language service at the Bethany Lutheran church here.

"We consider their visit very much an honor," said the Rev. H. F. Treptow, the pastor. "The congregation will sing several hymns in German, the men's chorus will sing 'Stille Nacht' —(Silent Night)—and I plan to read some scripture in German."

Most of the 930-member congregation is of German descent. A Christmas tree decorated in the German custom will be in the sanctuary.

Erhard will arrive at Johnson's ranch Dec. 28 for a two-day visit. On Sunday they will fly to Fredericksburg, 15 miles to the west, by helicopter.

The town of 5,000, named for Frederick the Great of Prussia, was founded by German emigrants in 1846. It is one of the earliest and largest German settlements in Texas.

Fredericksburg had a German-language newspaper "Wochenblatt" — until financial difficulties caused it to shut down in 1946.

"It's not a bit unusual to drop into a cafe and hear people speaking in German," said Erna Heinen, local newspaper-woman.

On all the menus, are such German dishes as sauerbraten and Wiener schnitzel, rather than fried chicken.

A Fredericksburg landmark is the Octagon House, a replica of the original built shortly after the town was founded.

Called the "Vereinskirche," it was used by all faiths as a place of worship. It now houses the library.

Annual German customs observed in Fredericksburg include the "Schuetzenfest" (shooting match) and "Saenger fest" (Singing festival).

Perhaps the town's most famous son is Adm. Chester Nimitz, hero of the Pacific in World War II.

The late composer, Franz Vander Stucken, created much of his music here.

Mayor Sidney Henke said citizens were quite elated about Erhard's visit.

Henke will welcome Erhard at the Octagon before he goes to church.

Brash Thieves Rob Bank Car

LONDON (UPI)—Thieves drove their car head-on into a bank car near London airport Friday, attacked the occupants with pick-axe handles, and escaped in a truck with $84,000, police reported.

Three of the five bank employes were hospitalized suffering from shock, bruises and lacerations from the brief daylight struggle.

Clears Way Of Congress To Adjourn

(Continued From Page One)

the holidays Friday night. Others had left before.

House representatives, under the leadership of Rep. Otto Passman, D-La., insisted they would not go above the $3-billion mark and would not yield in their determination to bar export-import bank guarantees for wheat sales to Communist nations.

The Senate conferees, headed by Sen. John O. Pastore, D-R.I., insisted that the appropriations could not go below $3.1 billion without creating dangers unacceptable to President Johnson. And they refused to agree to any tying of the chief executive's hands on the wheat-sale matter.

At one point, Passman burst out of a conference to tell newsmen he would stand forever at the $3-billion top and added:

"I'm prepared to stay here until Christmas Eve night."

It was about then that leaders all but abandoned hope for adjournment Friday night.

While private sessions were held in the office of House Speaker John McCormack, D-Mass., and elsewhere, both chambers stood recess, ready to return at the call of presiding officers to act on whatever compromise could be hammered out.

There was no sign of the usual adjournment - night excitement or gaiety in the Capitol as the weary legislators waited out the compromise efforts. There were few people in the galleries and no lawmakers in sight on the floors of the chamber.

Many senators and representatives went ahead with scheduled departures for home and the holidays Friday night as the hours dragged on. Others had left before Friday. In a series of roll calls Thursday, 87 of the 100 Senate members was the highest number to be ecoded on any vote.

Under the compromise wheat amendment, the Export-Import Bank would be prohibited from guaranteeing the payment of private financing for the sale of any product to a Communist country "except when the President determines such guarantees would be in the national interest" and reports each such determination to the Senate and House Appropriations committees, the Senate Foreign Relations Committee and the House Foreign Affairs Committee.

The compromise provides $1 billion fo military assistance, the amount voted by the House as against $977 million the Senate voted.

It provides $687,300,000 for development loans abroad as against the $800 million approved by the Senate and the $600 million voted by the House.

For the Alliance for Progress in Latin America, the compromise provides $455 million, $375 million for loans and $80 million for grants. The Senate had approved $525 million for the two purposes, the House $430 million.

Also included in the catch-all measure, in addition to the foreign aid funds, was $92.1 million in new appropriations for the Peace Corps, plus $3.9 million in reappropriations to provide that agency with $96 million.

The compromise allows $116 million for international organizations and programs against the $100 million voted by the House and the $130.9 million approved by the Senate.

Funds for supporting economic assistance to defense pact allies to enable them to maintain larger military forces than their compomised at $330 million, as against $300 million voted by the House and $380 million voted by the Senate.

Jes' Ramblin'

(Continued From Page One)

"tripe salad" prepared in numerous ways, as well as "chitling spread." Only ordinary thing was the coffee.

Gifts were exchanged. We didn't see what it turned out to be, but alderman A. L. DeLoach's package was ticking.

New Arrival

Mr. and Mrs. Richard Chamberlain, 301 Howard, Monroe, announced the birth of son at 1:48 p.m. Friday at Glenwood Hospital, West Monroe. The infant's weight was recorded as seven pounds and 10 ounces.

Plays Santa

'There's no such thing, of course, as a female Santa Claus, but West Monroe apparently has about the closest thing to one — Mrs. Joyce T. Smith, one of the aldermen.

Christmas spirit was running high Friday afternoon in the city's street and sanitation departments after her visit. Mrs. Smith had a bag of fruit and candy for every employee.

Contributions

(Continued From Page One)

A. C. Polk family	5.00
Mrs. W. C. Feazel	25.00
Mr. and Mrs. Dewey N. White	10.00
In memory of J. W. Keith Sr.	5.00
Gordon Hesdorffer	2.00
Lary Hesdorffer	2.00
Mr. and Mrs. Herbert O. Smith	5.00
In loving memory of Zelpha Wainwight	5.00
From Opera Club in memory of Mrs. P. A. Poag	5.00
Mrs. Elma Stuart Calhoun	1.00
In memory of Louise Endom	5.00
In memory of Tommie Jefferson from the A. L. Stewarts	10.00
Saul Adler	10.00
From friends RWB	20.00
In memory of Fred W. Brinson	2.50
In memory of T. A. Andes Sr.	2.50
A friend	1.00
Anonymous	5.00
Monroe Literary Club	10.00
In memory of our Daddy — Monroe S. Trimble from Elise and Chris Trimble	10.00
Mr. and Mrs. Gerald McDaniel	5.00
In memory of Lt. Cramer Haas and M Morris Haas Sr. from Mrs. Morris Haas	5.00
Marcy Gail Soloman	5.00
Cathy Irene Soloman	5.00
In memory of Joe Vernon Brownlee	3.00
In lieu of town Christmas cards from Mae and Ted Harper	10.00
Some Robert E. Lee Junior High School seventh graders	11.30
From some more Robert E. Lee Junior High School seventh graders	10.00
Mr. and Mrs. M. G. Moore	10.00
Boys in Madison Dormitory at Northeast	30.00
In memory of B. B. McClendon Sr., B. B. McClendon Jr. and James H. McClendon	100.00
Northeast Louisiana Shrine Club	25.00
Fee will offering by members of the Northeast Louisiana Shrine Club	28.69
A. P. Kimmig	5.00
In memory of Georgia Frickie Darnell	5.00
Total to date	$4,818.75

DRAMA AND CONCERT MUSIC

NEW YORK (AP) — William Flanagan, composer of a background score for the Broadway drama, "The Ballad of the Sad Cafe," has been commissioned by the Detroit Symphony Orchestra to write a concert work for the organization's 50th anniversary next season.

The musician, a native of Detroit, is also at work on an opera, "The Ice Age," for New York City Center. The libretto is being prepared by Edward Albee, author of "The Ballad of the Sad Cafe."

Woman Absent From Court In Stevenson Case

DALLAS, Tex. (AP) — Mrs. Cora L. Frederickson, charged with a misdemeanor as the person who struck Adlai E. Stevenson with a sign here last October, failed to appear in court Friday.

The city ordinance under which she is charged prohibits "throwing objects at persons in an assembly or on the streets."

Stevenson, U. S. ambassador to the United Nations, was hit on the head with an anti-U. N. picket sign after he made an address in Dallas.

SEVERAL HURT HERE

Icy Streets Cause Rash Of Accidents

Sleet, snow and rain formed a slushy mixture on Twin City and parish thoroughfares Friday that made driving conditions hazardous and accounted for numerous traffic accidents and several personal injuries.

Local law enforcement agencies urged caution to all local drivers, and requested co-operation in keeping traffic accidents at a minimum.

Monroe Police Chief James C. Kelly Jr. issued a special plea to those persons coming in to town to work today to share rides so that the number of cars on the slick, icy streets can be kept to a minimum. He pointed out that if co-workers will form car pools, the necessity of having so many vehicles on the move on the treacherous streets can be eliminated.

Kelly, along with West Monroe Police Chief Johnny B. Mitchell cautioned residents to stay at home unless it is "absolutely" necessary to be out. Shoppers, rushing to do last-minute Christmas buying, were urged to drive slowly and to keep an eye out for the other driver.

Monroe police will have extra officers on duty, helping pull persons out of ditches and straighten stalled cars that have skidded sideways in the streets. Chief Kelly said his department has worked along with the city street department in salting down approaches to railroad crossings and major intersections. He added that the Plum Street underpass was also salted down Friday afternoon, and that the department is keeping a close watch on key thoroughfares throughout the city to make sure they are kept drivable. He added that the old traffic bridge was closed to drivers between 2 and 3:30 p.m. Friday when the crossing appeared to be dangerous. The old traffic bridge was closed again Friday night and police didn't know when it would be reopened.

Kelly, along with Mayor W. L. (Jack) Howard, said the old traffic bridge will be kept open as long as driving on it is safe.

He added that local motorists will be kept posted on street conditions. The state highway department salted down both the I-20 traffic bridge and the Louisville Avenue bridge, and will keep both in good condition for driving if possible. If the weather necessitates the closing of either bridge, the highway department will give persons ample warning.

Traffic accidents steadily climbed in the Twin Cities, as drivers slipped and skidded their way down busy streets. However, a 37-year-old West Monroe man, O. M. Frith, of 204 Lilac St., sustained lacerations of the mouth and face when his car skidded out of control on Powell Avenue around 12:30 p.m. and crashed into a concrete culvert. Frith was rushed to Glenwood hospital by Mulhearn ambulance for emergency treatment. He told investigating Monroe police that he swerved to the right to avoid an oncoming car, and skidded off the icy street. Sleet was falling when the accident occurred.

A 63-year-old Bastrop woman suffered two fractured legs when she was involved in a headon collision on the Old Bastrop Highway (La. 139) during the snowstorm between 1 and 2 p.m. Friday. Mrs. Mattie Goodman of Bastrop, was rushed to Morehouse General Hospital by Mulhearn ambulance for treatment following the accident, which occurred 15 miles north of Monroe. Lucy Fallin, also of Bastrop, suffered neck injuries in the accident. State troopers said Mrs. Fallin was driving north on the highway, lost control of her car and skidded into the oncoming traffic lane and crashed headon into a car driven by Hollis W. Wilson, 37, of Bastrop. Both vehicles were extensively damaged, and Wilson escaped injury. The two women were riding together.

Early Friday morning, 37-year-old Tommy L. Neal, 122 Washington St., sustained a broken right leg when his motorcycle was struck by a car in the Coleman-S. 5th Streets intersection. The two-wheel vehicle was hit by a car driven north on S. 5th by Mrs. Erchie T. Spells, 612 Lazarre St. Neal was headed east on Coleman, attempting a left turn onto S. 5th street.

LBJ Slates Busy Sunday Before Trip

WASHINGTON (AP) — President Johnson will speak at two ceremonies Sunday, go to a birthday party for Mrs. Johnson, and then take off with his wife to spend the holidays at their Texas ranch.

The President will attend a memorial candlelight service at the Lincoln Memorial marking the end of the 30-day period of mourning for President John F. Kennedy.

The President will speak briefly during the hour-long program, which begins at 4 p.m. Johnson will light a candle from a flame carried from the eternal fire at the grave of Kennedy, just across the Potomac River in Arlington National Cemetery. Thousands of other candles will be lighted.

At 6:30 p.m., the chief executive will go to the ellipse behind the White House for the lighting of the national Christmas tree, and the start of a Christmas pageant of peace. The President will deliver another short address and push the button bringing the giant evergreen into a blaze of light.

In between these ceremonies, Johnson will drive to the home of one of his assistants, Walter Jenkins, to attend a birthday party honoring Mrs. Johnson on her 51st anniversary.

The White house said that the President gave Mrs. Johnson a birthday gift about a week ago, and that she already has opened it. But what it is was not disclosed.

DOWNING
Police Juror - Ward 10
Paid for by Robert C. Downing

Don't Miss These Down To Earth VALUES

All New 1964 ZENITH

HIGH FIDELITY STEREO with FM/AM • Stereo FM Radio

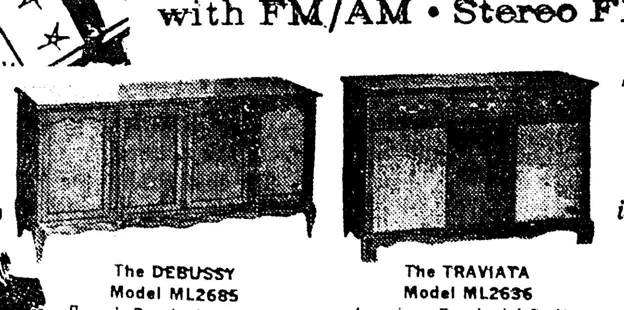

See Our Complete Selection of Zenith High Fidelity STEREO in Fine Furniture Cabinetry

Consoles Prices Start At $149.95

ZENITH COLOR TV

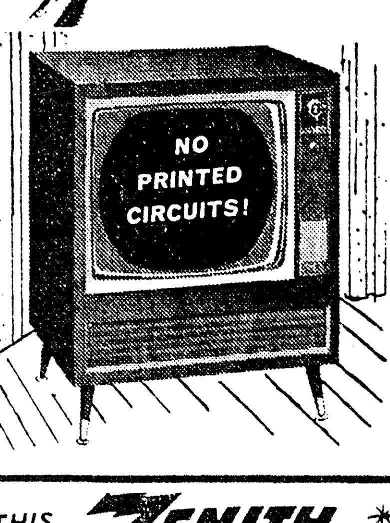

The LINDSEY Model 5010

Superb contemporary styled console ensemble in grained Walnut color or grained Mahogany color with matching base.

$459.95

BUY THIS ALL NEW ZENITH 19" PORTABLE TV

172 sq. in. rect. picture area, 19" overall diag. picture meas.

HANDCRAFTED CHASSIS

NO PRODUCTION SHORTCUTS! NO PRINTED CIRCUITS!

Handcrafted quality makes the big difference. Every connection is handwired and handsoldered. This means greater dependability...fewer service problems...and a sharper, clearer picture—year after year.

$149.90

FREE 12.95 VALUE ROLLABOUT STAND

LOW EASY TERMS

VINCENT ZAGONE—SALESMAN

GIVE ZENITH RADIOS

Trans-Symphony Portable FM AM Radio

Royal 2000, 10 Transistors, 1 AFC Transistor plus 3 diodes. Finest tone quality ever in portable radio. "Drift-Free" FM Automatic Frequency Control Big 7"x5" Zenith quality speaker.

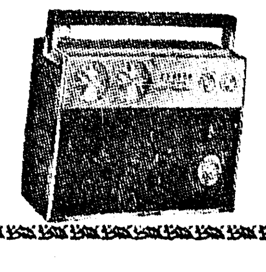

149.95

APPLIANCE CENTER
CALVERT FRANTOM, Owner
1020 N. 4th, Monroe
Free Parking FA 3-4427

Nothing Set On Fleet In Indian Ocean

KARACHI, Pakistan (AP) — Gen. Maxwell D. Taylor, chairman of the U.S. Joint Chiefs of Staff, said Friday that the plan for a U.S. 7th Fleet task force in the Indian Ocean is tentative and "not yet approved by my own government."

Asked if the force would have nuclear weapons, Taylor said its details were not yet planned.

About his one day of talks with President Ayub Khan and Pakistan's military chiefs, Taylor said, "We had no negotiations. We asked for no commitments. We gave no commitments."

Taylor left for home in his Air Force jet, en route to Washington. He was due to stop in Rome and the Canary Islands.

Taylor's talks here, which followed a visit to India, were to try to find answers to problems that have arisen in the Pakistan-U.S. alliance.

For the United States the main cause of strain has been Pakistan's moves toward friendship with Peking. For Pakistan it has been Western arms aid to India.

Pakistani newsmen asked Taylor at the airport if he agreed with the Pakistani assessment of so-called military imbalance between India and Pakistan.

He replied: "I think there is no particular variation in our assessments of the problem. We are close together with Pakistan and close together with India."

Taylor reassured Pakistanis "that nothing the United States will ever do will be adverse to the security interests of Pakistan."

Taylor was asked specifically if modernization of Pakistan's air force figured in the talks here. He replied: "All our military program here is of course a modernization."

Taylor was seen off by the Pakistan army commander, Gen. Mohammad Musa.

The Pakistan government in a statement later said U.S. arms aid to India and the Pakistan-U.S. relationship were reviewed in the talks.

It added: "There was a frank exchange of views. As a result of these discussions there is a clearer appreciation on both sides of the issues involved."

Scribes Get LBJ Tour Of White House

WASHINGTON (AP) — President Johnson escorted a group of reporters on an unscheduled tour of the White House on Friday.

They visited such places as the Lincoln bedroom and an upstairs sitting room where the President remarked that he ran into his daughter Lucy, 16, and two of her girl friends entertaining three young men a few nights ago.

The invitation for the tour came unexpectedly after the President signed the Chamizal treaty, aimed at ending a long controversy with Mexico over the boundary at El Paso, Tex.

Several women correspondents had wanted a tour, and the President had fallen into a mood to talk about the White House in mentioning several anecdotes and facts about the Treaty Room, where the signing took place.

Leaving the Treaty Room, the President led his guests across a hall to the rose guest room, better known as the Queens' Room because a number of queens have slept there—Elizabeth, Britain's present queen mother, Elizabeth II, her daughter; Wilhelmina and Juliana of the Netherlands, and Frederika of Greece.

It has a canopied bed. The canopy and the bedspread are of rose-patterned cloth, and the same material is on the walls.

Next there came a visit to a sitting room, in a brilliant blue pattern, with a sofa at one wall of the same pattern. It was in this room, the President commented, that he entered recently and found his daughter Lucy and two of her girl friends on the sofa, and three teen-age boys seated across the room.

In the Lincoln Room, featured by its massive bed, one of the women reporters wondered if it were big enough for the present chief executive. Johnson responded that he had never slept there, and didn't know.

Johnson chatted about the treaty room, where some of the nation's most important compacts with other nations have been signed. He expressed appreciation to Mrs. John F. Kennedy for "the very fine job she has done in redecorating this Treaty Room" and told a bit of White House history about the room's chandelier.

It started during the administration of President Theodore Roosevelt.

Johnson recounted the story this way:

"The story went that the president, before they had air conditioning, was troubled by the wind blowing the chandelier pieces together and the tinkling noise. He told them to take it down to the butler. The butler said, 'Well, what will I do with it?' The president said, 'Give it to the vice president. He needs something to keep him awake.'"

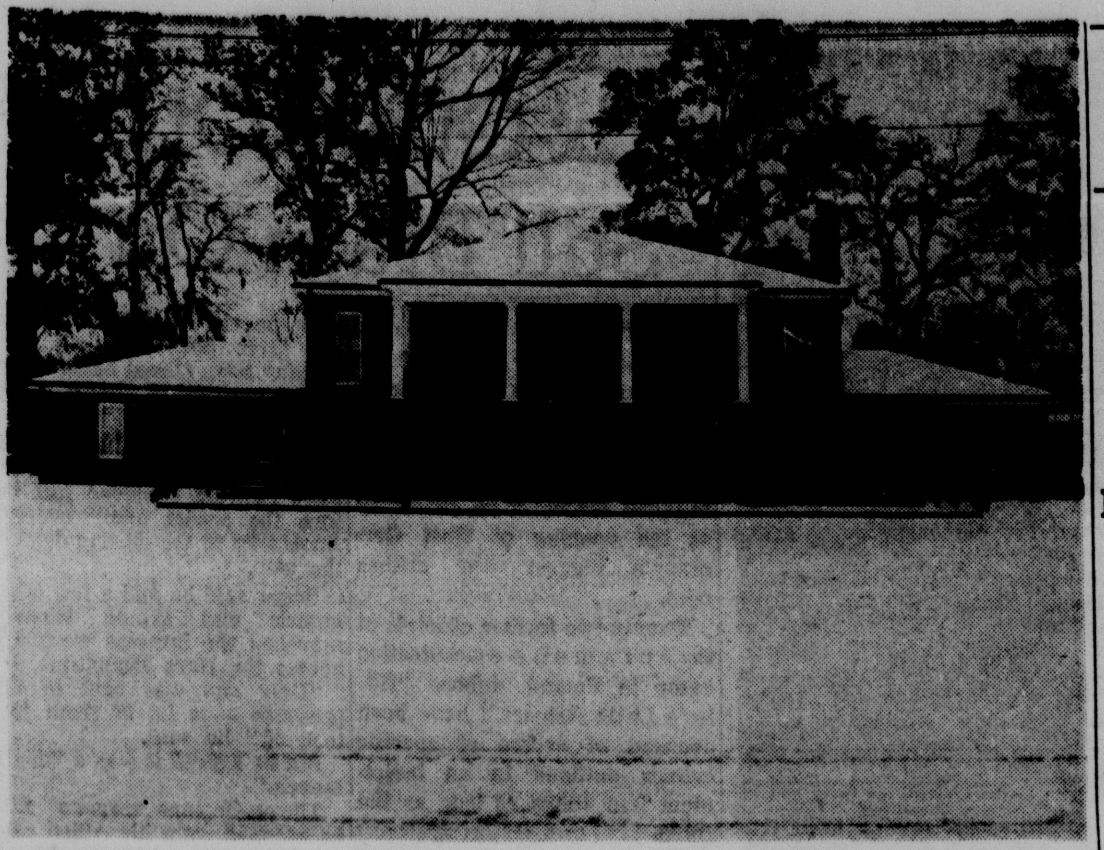

CHRISTMAS CARD SCENERY was one of the results Friday of the area's first winter snowfall. This home in the north Monroe section presents a picture of pristine beauty during a pause in the afternoon's snow. Sleet and light rain also came during the day. (Staff Photo by Ben Bradford)

Snow Covers Twin Cities Area; Roads, Bridges Icy

(Continued From Page One)

according to President George T. Walker.

Facilities will reopen after the holidays on Sunday afternoon, Jan. 5, and classes will resume Monday morning, Jan. 6.

Today's weather forecast calls for cloudy skies and continued cold temperature readings through tonight. The high is set for 34-38 and the low at 25-28. Winds will be from the northeast at 5-15 m.p.h.

The weather bureau at New Orleans said the snow and sleet was due to a warm Gulf wave washing up into the leading edge of a cold front.

The bureau said snow was expected to continue into the night with the area of fall gradually extending eastward across north Mississippi into north Alabama.

The highway patrols of Arkansas and Mississippi issued hazardous driving warnings for their freeze areas.

The Louisiana state police said all highways in its area were open and reasonably passable.

Rain extended south of the snow line all the way to the Gulf Coast and it too was expected to spread eastward during the night.

Erhard Will Find Area Like Germany

FREDERICKSBURG, Tex. (AP)—German Chancellor Ludwig Erhard will find a distinctly German flavor throughout this central Texas hill country when he visits with President Johnson after Christmas.

On the Sunday following Christmas, for example Erhard and Johnson will hear a German-language service at the Bethany Lutheran church here.

"We consider their visit very much an honor," said the Rev. H. F. Treptow, the pastor. "The congregation will sing several hymns in German, the men's chorus will sing 'Stille Nacht' —(Silent Night)—and I plan to read some scripture in German."

Most of the 930-member congregation is of German descent. A Christmas tree decorated in the German custom will be in the sanctuary.

Erhard will arrive at Johnson's ranch Dec. 28 for a two-day visit. On Sunday they will fly to Fredericksburg, 15 miles to the west, by helicopter.

The town of 5,000, named for Frederick the Great of Prussia was founded by German emigrants in 1846. It is one of the earliest and largest German settlements in Texas.

Fredericksburg had a German-language newspaper "Wochenblatt" — until financial difficulties caused it to shut down in 1946.

"It's not a bit unusual to drop into a cafe and hear people speaking in German," said Erna Heinen, local newspaper-woman.

On all the menus, are such German dishes as sauerbraten and Wiener schnitzel, rather than fried chicken.

A Fredericksburg landmark is the Octagon House, a replica of the original built shortly after the town was founded.

Called the "Vereinskirche," it was used by all faiths as place of worship. It now houses the library.

Annual German customs observed in Fredericksburg include the "Schuetzenfest" (shooting match) and "Saengerfest" (Singing festival).

Perhaps the town's most famous son is Adm. Chester Nimitz, hero of the Pacific in World War II.

The late composer, Franz Vander Stucken, created much of his music here.

Mayor Sidney Henke said citizens were quite elated about Erhard's visit.

Henke will welcome Erhard at the Octagon before he goes to church.

Brash Thieves Rob Bank Car

LONDON (UPI)—Thieves drove their car head-on into a bank car near London airport Friday, attacked the occupants with pick-axe handles, and escaped in a truck with $64,000, police police reported.

Three of the five bank employes were hospitalized suffering from shock, bruises and lacerations from the brief daylight struggle.

Clears Way Of Congress To Adjourn

(Continued From Page One)

the holidays Friday night. Others had left before.

House representatives, under the leadership of Rep. Otto Passman, D-La., insisted they would not go above the $3-billion mark and would not yield in their determination to bar export-import bank guarantees for wheat sales to Communist nations.

The Senate conferees, headed by Sen. John O. Pastore, D-R.I., insisted that the appropriations could not go below $3.1 billion without creating dangers unacceptable to President Johnson. And they refused to agree to any tying of the chief executive's hands on the wheat-sale matter.

At one point, Passman burst out of a conference to tell newsmen he would stand forever at the $3-billion top and added:

"I'm prepared to stay here until Christmas Eve night."

It was about then that leaders all but abandoned hope for adjournment Friday night.

While private sessions were held in the office of House Speaker John McCormack, D-Mass., and elsewhere, both chambers stood recess, ready to return at the call of presiding officers to act on whatever compromise could be hammered out.

There was no sign of the usual adjournment - night excitement or gaiety in the Capitol as the weary legislators waited out the compromise efforts. There were few people in the galleries and no lawmakers in sight on the floors of the chamber.

Many senators and representatives went ahead with scheduled departures for home and the holidays Friday night as the hours dragged on. Others had left before Friday. In a series of roll calls Thursday, 87 of the 100 Senate members was the highest number to be ecoded on any vote.

Under the compromise wheat amendment, the Export-Import Bank would be prohibited from guaranteeing the payment of private financing for the sale of any product to a Communist country "except when the President determines such guarantees would be in the national interest" and reports each such determination to the Senate and House Appropriations committees, the Senate Foreign Relations Committee and the House Foreign Affairs Committee.

The compromise provides $1 billion fo military assistance, the amount voted by the House as against $977 million the Senate voted.

It provides $687,300,000 for development loans abroad as against the $800 million approved by the Senate and the $600 million voted by the House.

For the Alliance for Progress in Latin America, the compromise provides $455 million, $375 million for loans and $80 million for grants. The Senate had approved $525 million for the two purposes, the House $430 million.

Also included in the catch-all measure, in addition to the foreign aid funds, was $92.1 million in new appropriations for the Peace Corps, plus $3.9 million in reappropriations to provide that agency with $96 million.

The compromise allows $116 million for international organizations and programs against the $100 million voted by the House and the $130.9 million approved by the Senate.

Funds for supporting economic assistance to defense pact allies to enable them to maintain larger military forces than their compomised at $330 million, as against $300 million voted by the House and $380 million voted by the Senate.

Contributions

(Continued From Page One)

A. C. Polk family	5.00
Mrs. W. C. Feazel	25.00
Mr. and Mrs. Dewey N. White	10.00
In memory of J. W. Keith Sr.	5.00
Gordon Hesdorffer	2.00
Lary Hesdorffer	2.00
Mr. and Mrs. Herbert O. Smith	5.00
In loving memory of Zelpha Wainwight	5.00
From Opera Club in memory of Mrs. P. A. Poag	5.00
Mrs. Elma Stuart Calhoun	1.00
In memory of Louise Endom	5.00
In memory of Tommie Jefferson from the A. L. Stewarts	10.00
Saul Adler	10.00
From friends RWB	20.00
In memory of Fred W. Brinson	2.50
In memory of T. A. Andes Sr.	2.50
A friend	1.00
Anonymous	5.00
Monroe Literary Club	10.00
In memory of our Daddy — Monroe S. Trimble from Elise and Chris Trimble	10.00
Mr. and Mrs. Gerald McDaniel	5.00
In memory of Lt. Cramer Haas and M Morris Haas Sr. from Mrs. Morris Haas	5.00
Marcy Gail Soloman	5.00
Cathy Irene Soloman	5.00
In memory of Joe Vernon Brownlee	3.00
In lieu of town Christmas cards from Mae and Ted Harper	10.00
Some Robert E. Lee Junior High School seventh graders	11.30
From some more Robert E. Lee Junior High School seventh graders	10.00
Mr. and Mrs. M. G. Moore	10.00
Boys in Madison Dormitory at Northeast	30.00
In memory of B. B. McClendon Sr., B. B. McClendon Jr. and James H. McClendon	100.00
Northeast Louisiana Shrine Club	25.00
Fee will offering by members of the Northeast Louisiana Shrine Club	28.69
A. P. Kimmig	5.00
In memory of Georgia Frickie Darnell	5.00
Total to date	$4,818.75

DRAMA AND CONCERT MUSIC

NEW YORK (AP) — William Flanagan, composer of a background score for the Broadway drama, "The Ballad of the Sad Cafe," has been commissioned by the Detroit Symphony Orchestra to write a concert work for the organization's 50th anniversary next season.

The musician, a native of Detroit, is also at work on an opera, "The Ice Age," for New York City Center. The libretto is being prepared by Edward Albee, author of "The Ballad of the Sad Cafe."

Jes' Ramblin'

(Continued From Page One)

"tripe salad" prepared in numerous ways, as well as "chitling spread." Only ordinary thing was the coffee.

Gifts were exchanged. We didn't see what it turned out to be, but alderman A. L. DeLoach's package was ticking.

New Arrival

Mr. and Mrs. Richard Chamberlain, 301 Howard, Monroe, announced the birth of son at 1:48 p.m. Friday at Glenwood Hospital, West Monroe. The infant's weight was recorded as seven pounds and 10 ounces.

Plays Santa

'There's no such thing, of course, as a female Santa Claus, but West Monroe apparently has about the closest thing to one — Mrs. Joyce T. Smith, one of the aldermen.

Christmas spirit was running high Friday afternoon in the city's street and sanitation departments after her visit. Mrs. Smith had a bag of fruit and candy for every employee.

Woman Absent From Court In Stevenson Case

DALLAS, Tex. (AP) — Mrs. Cora L. Frederickson, charged with a misdemeanor as the person who struck Adlai E. Stevenson with a sign here last October, failed to appear in court Friday.

The city ordinance under which she is charged prohibits "throwing objects at persons in an assembly or on the streets."

Stevenson, U. S. ambassador to the United Nations, was hit on the head with an anti-U. N. picket sign after he made an address in Dallas.

SEVERAL HURT HERE

Icy Streets Cause Rash Of Accidents

Sleet, snow and rain formed a slushy mixture on Twin City and parish thoroughfares Friday that made driving conditions hazardous and accounted for numerous traffic accidents and several personal injuries.

Local law enforcement agencies urged caution to all local drivers, and requested co-operation in keeping traffic accidents at a minimum.

Monroe Police Chief James C. Kelly Jr. issued a special plea to those persons coming in to town to work today to share rides so that the number of cars on the slick, icy streets can be kept to a minimum. He pointed out that if co-workers will form car pools, the necessity of having so many vehicles on the move on the treacherous streets can be eliminated.

Kelly, along with West Monroe Police Chief Johnny B. Mitchell cautioned residents to stay at home unless it is "absolutely" necessary to be out. Shoppers, rushing to do last-minute Christmas buying, were urged to drive slowly and to keep an eye out for the other driver.

Monroe police will have extra officers on duty, helping pull persons out of ditches and straighten stalled cars that have skidded sideways in the streets. Chief Kelly said his department has worked along with the city street department in salting down approaches to railroad crossings and major intersections. He added that the Plum Street underpass was also salted down Friday afternoon, and that the department is keeping a close watch on key thoroughfares throughout the city to make sure they are kept drivable. He added that the old traffic bridge was closed to drivers between 2 and 3:30 p.m. Friday when the crossing appeared to be dangerous. The old traffic bridge was closed again Friday night and police didn't know when it would be reopened.

Kelly, along with Mayor W. L. (Jack) Howard, said the old traffic bridge will be kept open as long as driving on it is safe. He added that local motorists will be kept posted on street conditions. The state highway department salted down both the I-20 traffic bridge and the Louisville Avenue bridge, and will keep both in good condition for driving if possible. If the weather necessitates the closing of either bridge, the highway department will give persons ample warning.

Traffic accidents steadily climbed in the Twin Cities, as drivers slipped and skidded their way down busy streets. However, a 37-year-old West Monroe man, O. M. Frith, of 204 Lilac St., sustained lacerations of the mouth and face when his car skidded out of control on Powell Avenue around 12:30 p.m. and crashed into a concrete culvert. Frith was rushed to Glenwood hospital by Mulhearn ambulance for emergency treatment. He told investigating Monroe police that he swerved to the right to avoid an oncoming car, and skidded off the icy street. Sleet was falling when the accident occurred.

A 63-year-old Bastrop woman suffered two fractured legs when she was involved in a headon collision on the Old Bastrop Highway (La. 139) during the snowstorm between 1 and 2 p.m. Friday. Mrs. Mattie Goodman of Bastrop, was rushed to Morehouse General Hospital by Mulhearn ambulance for treatment following the accident, which occurred 15 miles north of Monroe. Lucy Fallin, also of Bastrop, suffered neck injuries in the accident. State troopers said Mrs. Fallin was driving north on the highway, lost control of her car and skidded into the oncoming traffic lane and crashed headon into a car driven by Hollis W. Wilson, 37, of Bastrop. Both vehicles were extensively damaged, and Wilson escaped injury. The two women were riding together.

Early Friday morning, 37-year-old Tommy L. Neal, 122 Washington St., sustained a broken right leg when his motorcycle was struck by a car in the Coleman-S. 5th Streets intersection. The two-wheel vehicle was hit by a car driven north on S. 5th by Mrs. Erchie T. Spells, 612 Lazarre St. Neal was headed east on Coleman, attempting a left turn onto S. 5th street.

LBJ Slates Busy Sunday Before Trip

WASHINGTON (AP) — President Johnson will speak at two ceremonies Sunday, go to a birthday party for Mrs. Johnson, and then take off with his wife to spend the holidays at their Texas ranch.

The President will attend a memorial candlelight service at the Lincoln Memorial marking the end of the 30-day period of mourning for President John F. Kennedy.

The President will speak briefly during the hour-long program, which begins at 4 p.m. Johnson will light a candle from a flame carried from the eternal fire at the grave of Kennedy, just across the Potomac River in Arlington aNtional Cemetery. Thousands of other candles will be lighted.

At 6:30 p.m., the chief executive will go to the ellipse behind the White House for the lighting of the national Christmas tree, and the start of a Christmas pageant of peace. The President will deliver another short address and push the button bringing the giant evergreen into a blaze of light.

In between these ceremonies, Johnson will drive to the home of one of his assistants, Walter Jenkins, to attend a birthday party honoring Mrs. Johnson on her 51st anniversary.

The White house said that the President gave Mrs. Johnson a birthday gift about a week ago, and that she already has opened it. But what it is was not disclosed.

DOWNING
Police Juror - Ward 10
Paid for by Robert C. Downing

GRANTS-IN-AID

Pressed JUNO To Get Finances

BATON ROUGE (AP) — The state Friday began mailing $314,280 in grants in aid checks, including $22,956 for pupils of the financially troubled Junior University of New Orleans.

Director James Fountain of the Louisiana Financial Assistance Commission, which distributes the checks to pupils attending private, nonsectarian schools, said the $314,280 covers December tuition payments for pupils at all grants in aid schools.

JUNO is one of the largest of the private schools formed after public schools were desegregated. Pupils receive state funds to pay tuition, if they don't want to attend a desegregated public school.

The JUNO school has financial and public health problems, with one lawsuit and three liens filed against it.

Officials of the school confirmed several days ago the school is $50,000 in debt. Some teachers were not paid for their November work.

"It is commission policy," Fountain said, "to pay a pupil after the pupil has been in school for the preceding month."

"However," he said, "schools are closing today for the Christmas and New Year holidays, ending the school month. And my office will be closed most of next week and part of the following week.

From 300 JUNO parents, he said, he had received requests that their checks be sent to a specific New Orleans postoffice box.

This has been done before, and in other places, Fountain said, and he will honor the new requests "when we get the cancelled checks back, they must bear the parents' endorsements, he said.

The $22,956 for JUNO covers 920 pupils, Fountain said.

Court Rejects Thompson Bid On New Trial

MINNEAPOLIS (UPI)—T. Eugene Thompson, 36, convicted of masterminding the "murder for hire" of his pretty heiress wife, Friday lost a bid for a new trial.

Defense attorneys said they would appeal Thompson's case to the Minnesota Supreme Court and also ask the high court to release Thompson on bond—by Christmas if possible.

The defense motion for a new trial on grounds of jury irregularities was denied by District Judge Rolf Fosseen. It was the third such motion for a new trial that Fosseen turned down.

Defense attorney William Fallon said he expected to file a notice with the Hennepin County District Court that Thompson will appeal to the state supreme court.

"We have hopes of getting him released on bail by Christmas," Fallon said.

Thompson, a criminal attorney, has started a life sentence. He was convicted of plotting the murder of his wife for $1 million in insurance and the love of a dark-haired mistress.

JOY Drive-In THEATRE Phone FA 3 4212
"Hercules and the Captive Women"
Reg Park - Fay Spain
both in color
"The Raven"
Vincent Price - Peter Lorre

STRAND DIAL FA 2-8614
"The Burning Hills"
Natalie Wood - Tab Hunter
ALSO
"Curse of Frankenstein"

RIALTO DIAL FA 3-5356
Leave the earth behind with the first space-conquerors!
12 TO THE MOON
An International Cast
ALSO
"Battle in Outer Space"

D
DELTA
NOW! Open 6 pm 322-8626
Only 33c—Kiddies 10c
T-H-R-E-E FEATURES
Sodom & Gomorrah - 6:00
Stripper - 8:45

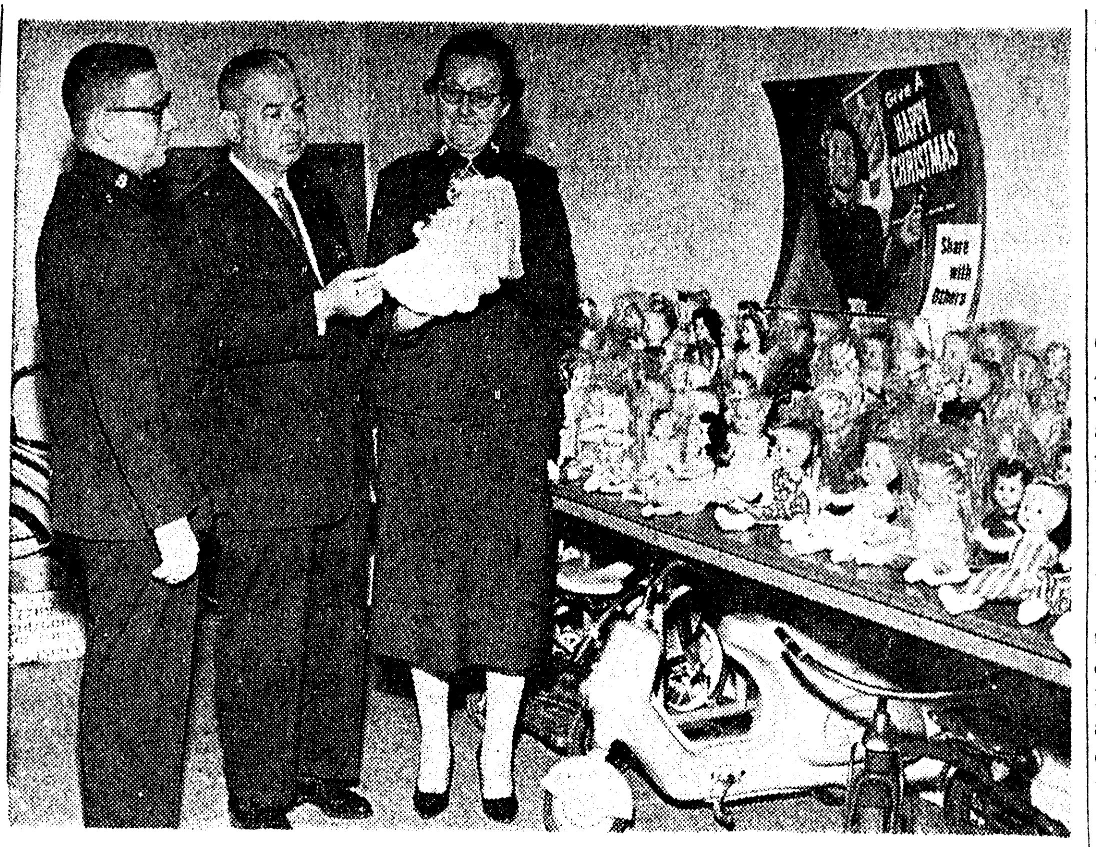

LOOKING OVER TOYS for distribution Christmas Eve to needy local children are officials of the Salvation Army, which is coordinating the program. From left to right are Capt. Ronald C. Greene, Salvation Army commander, John Rudisill, chairman of the organization's advisory board, and Mrs. Greene. The project, for distribution of donated toys, many of which were reconditioned by Army workers, is being coordinated with a similar one by the Goodfellows. (Staff Photo by John Fogleman)

Judge Imposes Fines In City Court Session

A Monroe Negro, Thomas Givens, of 109 N. 14th St., was fined $100 and costs in Monroe City court Friday for gambling.

Judge W. M. Harper imposed the fine, while nolle prossing a charge of disturbin, the peace against Givens.

A simple battery count against A. E. Fullerton, 3500 Grammont St., was dropped and a reckless driving charge against William Logan Sharp, of Irving, Tex., was discharged. Elliott L. Williams, Negro, 404 N. 23rd St., forfeited a $40 bond for reckless driving. Two either forfeiting bonds or paying fines for speeding were Tommie Williams, 1605 Bayout St., $18, and Barbara Brown, 3200 Lee Ave., $8. Other counts handled include one for running a red light, $8; two for following too close in trafic, $40 each; one for public drunkenness, $30; one vagrancy count nolle prossed, one paying $10 for improper brakes and one paying $40 for failure to yield right-of-way.

GUARD SHIP

BOSTON, England (UPI) — Police guarded the Moroccan ship Kettara Friday in the wake of a mutiny in which the ship's Moroccan crew battled the Italian and Spanish ship's officers Thursday.

A Moroccan embassy official and the ship's owner were sent for from London to resolve the dispute, cause of which was not made public.

Jerry Van Dyke
Opens Jan. 2nd for One Week Only at the
RENDEZVOUS
Tickets Now On Sale

'CLEOPATRA' MONEY SHARE

Dispute Over Take Halts Liz's Divorce

PUERTO VALLARTA, Mexico (AP)—A dispute over Elizabeth Taylor's cut of the gross of "Cleopatra" is holding up her divorce from singer Eddie Fisher, the raven-haired actress said Friday.

"It looks now as if Richard (Burton) and I won't be married until well into January 1964," she added.

She will have 14 relatives, including her mother, father, brother and children here for Christmas but she promises no wedding.

"Even if this thing could be settled today," she said, "I would not get married during the Christmas season."

Burton, now divorced from Sybil, his wife of 13 years, seems more impatient than Miss Taylor.

"The sooner we get the bloody thing over, the better," he said, adding: "Elizabeth and I are going back to Hollywood before I start my rehearsals with "Hamlet." That would be late January at the earliest."

At this, Miss Taylor interrupted: "But only as man and wife."

She ruled out a quickie divorce at Cuernavaca or Jarez.

"I want this marriage to be thoroughly legal," she emphasized. It will be her fifth.

That's why she is taking her time with the divorce action, now being hammered out in New York talks between her lawyers and those of Fisher.

One legal source said Miss Taylor has made a flat offer of $1 million to Fisher to speed up the divorce action but he is holding out for more.

When the actress started filming "Cleopatra" she was married to Fisher. They were partners in a production company and he reportedly is entitled to half her take from the film.

It has been estimated she may gross from $2 to $6 million from the picture.

She said Friday the "Cleopatra" salary is the key issue in predivorce talks.

And she added that she would sue for the divorce.

When a reporter delivered a personal message from Eddie to her—that he would do anything she wants—she answered: "I wish he would tell that to his lawyers instead of me."

Liz and Burton were at the airport Thursday night to welcome her mother and father and the 3-year-old German waif she and Fisher adopted in Rome.

The child had been crippled from birth and had undergone corrective surgery in Los Angeles.

The surgery apparently was successful, for little Maria walked off the airplane without trace of a limp.

Elizabeth cried as she hugged her: "It's the first time I've ever seen her walk like this. It's the greatest Christmas present of my life."

Liza, Elizabeth's 5-year-old daughter by the late Mike Todd, also was at the airport to greet her sister. The actress' two sons by Michael Wilding also are expected in this quaint Mexican resort for Christmas.

Howard Taylor, her brother, is coming with his five children.

On Christmas Day, Miss Taylor and Burton will distribute gifts to the needy children in town.

When a committee asked her, she consented on one condition: "I want to go out personally and buy the gifts myself."

The youngsters may wind up with some fancy gifts. In more extravagant days, Liz has been known to buy out practically the whole house of Dior in one afternoon.

She disclosed she had passed muster with Burton's family in Wales. He is next to youngest of a family of 13.

Hoffa Wants Site Changed In Jury Trial

NASHVILLE, Tenn. (UPI)—A federal judge was told Friday it would be a "burden" for a juror to vote for acquittal in the forth-coming jury tampering trial of Teamsters President James R. Hoffa.

Defense attorney James Haggerty told U.S. District Court Judge Frank Wilson that Hoffa could not receive a fair verdict in his Jan. 6 trial here because jurors from the area would be hesitant to vote for acquittal.

Wilson, third judge to preside in a federal case against Hoffa in Tennessee, opened hearings on pre-trial motions for a change of venue, and continuance of the trial.

Hoffa and six others are charged with attempts to bribe and influence jurors in Hoffa's 1962 trial here on conspiracy charges. Hoffa could be sentenced to 25 years in prison if convicted in the jury tampering case.

Haggerty told Wilson, appointed to the bench in place of Judge Frank Gray Jr. who excused himself, that "every juror in the 1962 trial was questioned at length by the FBI and jury."

"Impact of these proceedings means that any juror whose conscience dictates a vote for acquittal would also face an additional burden of investigation and interrogation by the same federal agents," he said.

The Justice Department has asked the court to throw out the motions requesting a change of venue, continuance, and, in at least one case, a separate trial. The motions were filled by Hoffa and five of his six codefendants on the grounds of "prejudicial publicity."

Haggerty subpoenaed 12 newsmen, representing local newspapers, radio and television stations, to appear in the first day of hearings.

The union leader and the other six men were named in indictments returned by a federal grand jury last May.

The indictments charged attempts were made to improperly influence jurors in Hoffa's 1962 conspiracy trial here.

Federal Judge William E. Miller declared a mistrial in that case when the jury could not reach a verdict, and ordered the grand jury investigation which led to the jury tampering indictment.

Hoffa, who arrived here Thursday night, faces a possible 25-year prison term and $25,000 fine if found guilty on all five counts of jury tampering.

Fall Pig Crop Slumps Below Total For 1962

WASHINGTON (AP) — The Agriculture Department reported Friday this year's fall pig crop totaled 42,757,000 head, 4 per cent below last year's fall crop of 44,582,000.

The fall crop provides the nation's pork supply during the coming late winter, spring and early summer.

This substantial decrease apparently resulted from lower hog prices this year. Officials said the smaller crop should be reflected in somewhat higher prices in 1964.

The department also forecast — on the basis of a farm survey — that the 1964 spring pig crop will be about 47.5 million head, 5 per cent smaller than this year's spring crop of 50,215,000. Spring crop pigs go to slaughter in the late summer, fall and early winter.

Total pig production this year was reported at 92,972,000 head, compared with 94,313,000 last year, and 92,342,000 for the 1957-61 average.

The department said Mississippi's 1963 fall pig crop was 350,000 head compared with 375,000 for the 1962 crop. Louisiand's 1963 fall crop was placed at 117,000 head compared with 128,000 last year.

GERMAN WAR CRIMES TRIAL

Ex-Guard Of Death Factory Still Brags On Efficiency

FRANKFURT, Germany (UPI)—A former guard at the Auschwitz "death factory," where the Nazis exterminated an estimated 2.5 to 4 million persons during World War II, bragged Friday of his efficiency at the opening of West Germany's biggest war crimes trial.

Twenty-two former officials at the infamous concentration camp in Poland, dubbed "Hitler's Little Helpers," have been accused of scores of specific crimes outlined in an indictment four times as long as the Bible.

About 40 armed policemen guarded the huge chamber in Frankfurt's city hall, jammed with the defendants and their counsel, court officials and prosecution attorneys, witnesses and newsmen. An armed policeman sat beside each of the accused.

Each in turn was required to give the court a brief account of his history. Most gave excuses — fidgeting hands and twitching muscles manifesting their nervousness.

But William Boger, 56, former Gestapo top sergeant described by the prosecution as the "cruelest guard," while saying he was "sorry" for the inmates, boasted of his service record.

"I was responsible for preventing escapes, and while I had that job Auschwitz had the lowest escape rate of all German concentration camps," Boger said, raising his pale face to stare at the judges.

The three professional judges and the six lay jurists, including three housewives in their Sunday best, stared back. There was a moment of almost shocked silence.

Then presiding Judge Hans Hofmeyer asked Boger about the 5,000 inmates removed just before the Soviet army overran Auschwitz in the closing days of the war.

Boger said he and a few other guards and armed trustees marched the inmates westward across the Harz Mountains.

"Only one was shot in my presence — a lot of them just took of," he said.

But he agreed it was a "death march."

The ex-Gestapo sergeant said he escaped from his Allied captors after the war and "I always thought of that as an act of heaven."

He said he settled near the south German town of Creilsheim and claimed local residents, including police, protected him.

"That was proof that the Germans can stick together," he said.

Boger told the court he still remembered his SS number. "It was 2779 — I'm not very proud of it but it was something special."

He told the court that he tried in vain to be transferred from the camp to other duties.

Seven other defendants also gave their personal background before the court adjourned until Dec 30.

One defendant, former camp doctor Franz Lucas, was not present Friday because of illness. His attorneys were told to make sure he appears for the next session.

'63 Rail Freight Up 12 Per Cent

WASHINGTON (UPI) —The nation's railroads handled an estimated 11.9 billion ton-miles of freight in the week ended December 14, an increase of 12.3 per cent over the corresponding week of 1962, the Association of American Railroads said Friday.

BOWLING
29c Per Game
SATURDAY & SUNDAY
BOWLERO
BOWLING LANES
1402 Louisville Ave. FA 3-9431

• DANCE •
South Side Recreation Club
HWY. 165 SOUTH • MONROE, LA.
MUSIC BY
THE CHEVELLES
Each Fri. & Sat. nite . . . Also Christmas Eve and New Years Eve.

DANCE TO THE MUSIC OF THE
MONARCHS
Friday – Saturday Nites 12 Till
Christmas Eve Nite 8 PM Till
EASTSIDE CLUB
WINNSBORO ROAD, MONROE

JERRY VAN DYKE
TICKETS NOW ON SALE
OPENS FOR ONE WEEK ONLY
THUR. JAN. 2nd
Make Your Reservations Now

New Year's Eve
PARTY
9 P.M. 'TIL ?? WITH
Jimmy Elledge
and the "STYLERS"
Make Your New Year's Eve Reservations Now

AT THE...
RENDEZVOUS
1400 LOUISVILLE RESTAURANT PHONE FA 2-8186

NOW A LOST WORLD BECOMES A NEW WORLD OF ADVENTURE!
THE MIRISCH COMPANY Presents
YUL BRYNNER
GEORGE CHAKIRIS
SHIRLEY ANNE FIELD
"KINGS OF THE SUN"
COLOR by DELUXE PANAVISION
FEATURE TIMES: 1:00 • 3:05 • 5:10 • 7:15 • 9:20
DIAL FA 2-0970 PARAMOUNT OPENS 12:45
LATE SHOW TONITE... 11:30 PM
NOTHING EVER SEEN BEFORE!
HALF WOMAN—HALF BEAST
She Demons
PLUS
GIRLS without SHAME
The 'Rock N' Roll' Set on the Loose!
GUN GIRLS
GANG GIRLS ON THE LOOSE!
Jeanne FERGUSON • Jean Ann LEWIS • Jacquelyn PARK • Tim FARRELL

JIM THEATRE PHONE FA. 3-5560
ENDS TONIGHT "Kiss of the Vampire" IN COLOR
S-T-A-R-T-S S-U-N-D-A-Y
THE SPIRIT OF SPARTACUS FIGHTS ON!
STEVE REEVES "THE SLAVE" IN COLOR!
THE SON OF SPARTACUS

GRANTS-IN-AID

Pressed JUNO To Get Finances

BATON ROUGE (AP) — The state Friday began mailing $314,280 in grants in aid checks, including $22,956 for pupils of the financially troubled Junior University of New Orleans.

Director James Fountain of the Louisiana Financial Assistance Commission, which distributes the checks to pupils attending private, nonsectarian schools, said the $314,280 covers December tuition payments for pupils at all grants in aid schools.

JUNO is one of the largest of the private schools formed after public schools were desegregated. Pupils receive state funds to pay tuition, if they don't want to attend a desegregated public school.

The JUNO school has financial and public health problems, with one lawsuit and three liens filed against it.

Officials of the school confirmed several days ago the school is $50,000 in debt. Some teachers were not paid for their November work.

"It is commission policy," Fountain said, "to pay a pupil after the pupil has been in school for the preceding month."

"However," he said, "schools are closing today for the Christmas and New Year holidays, ending the school month. And my office will be closed most of next week and part of the following week.

From 300 JUNO parents, he said, he had received requests that their checks be sent to a specific New Orleans postoffice box.

This has been done before, and in other places, Fountain said, and he will honor the new requests "when we get the cancelled checks back, they must bear the parents' endorsements, he said.

The $22,956 for JUNO covers 920 pupils, Fountain said.

Court Rejects Thompson Bid On New Trial

MINNEAPOLIS (UPI)—T. Eugene Thompson, 36, convicted of masterminding the "murder for hire" of his pretty heiress wife, Friday lost a bid for a new trial.

Defense attorneys said they would appeal Thompson's case to the Minnesota Supreme Court and also ask the high court to release Thompson on bond—by Christmas if possible.

The defense motion for a new trial on grounds of jury irregularities was denied by District Judge Rolf Fosseen. It was the third such motion for a new trial that Fosseen turned down.

Defense attorney William Fallon said he expected to file a notice with the Hennepin County District Court that Thompson will appeal to the state supreme court.

"We have hopes of getting him released on bail by Christmas," Fallon said.

Thompson, a criminal attorney, has started a life sentence. He was convicted of plotting the murder of his wife for $1 million in insurance and the love of a dark-haired mistress.

Judge Imposes Fines In City Court Session

A Monroe Negro, Thomas Givens, of 109 N. 14th St., was fined $100 and costs in Monroe City court Friday for gambling.

Judge W. M. Harper imposed the fine, while nolle prossing a charge of disturbing the peace against Givens.

A simple battery count against A. E. Fullerton, 3500 Grammont St., was dropped and a reckless driving charge against William Logan Sharp, of Irving, Tex., was discharged. Elliott L. Williams, Negro, 404 N. 23rd St., forfeited a $40 bond for reckless driving. Two either forfeiting bonds or paying fines for speeding were Tommie Williams, 1605 Bayout St., $18, and Barbara Brown, 3200 Lee Ave., $8. Other counts handled include one for running a red light, $8; two for following too close in trafic, $40 each; one for public drunkenness, $30; one vagrancy count nolle prossed, one paying $10 for improper brakes and one paying $40 for failure to yield right-of-way.

GUARD SHIP

BOSTON, England (UPI) — Police guarded the Moroccan ship Kettara Friday in the wake of a mutiny in which the ship's Moroccan crew battled the Italian and Spanish ship's officers Thursday.

A Moroccan embassy official and the ship's owner were sent for from London to resolve the dispute, cause of which was not made public.

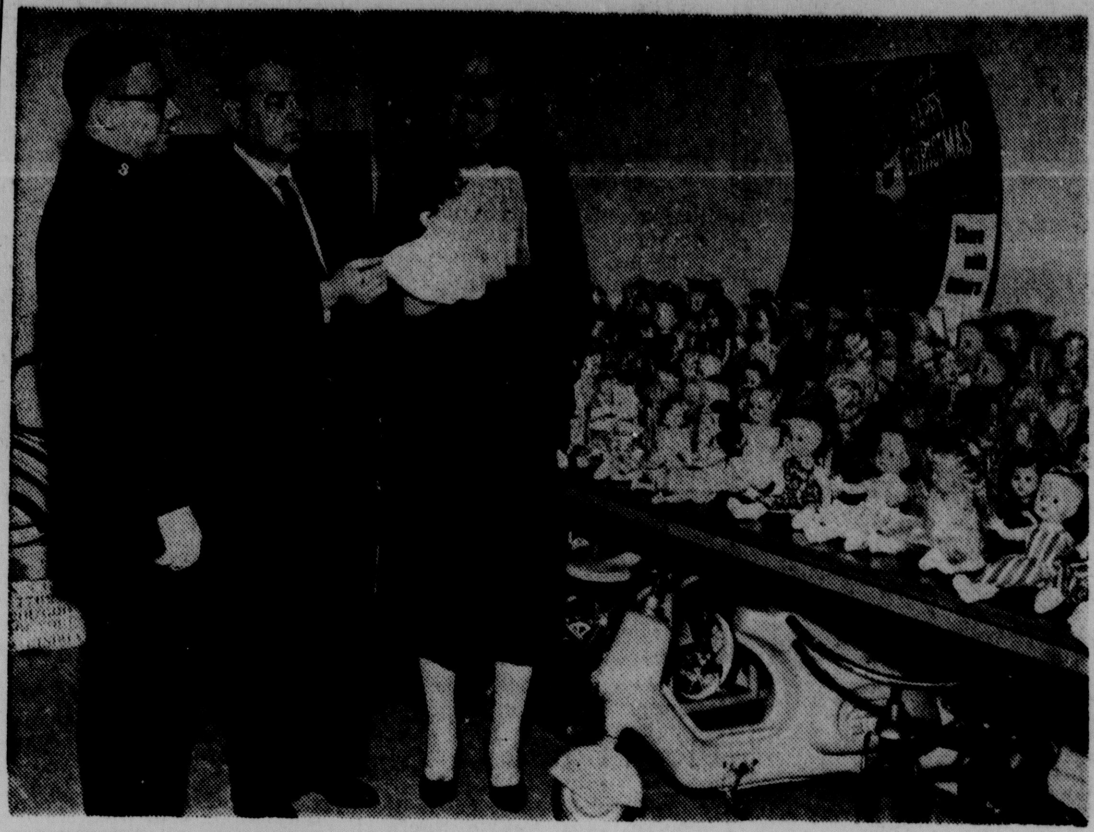

LOOKING OVER TOYS for distribution Christmas Eve to needy local children are officials of the Salvation Army, which is coordinating the program. From left to right are Capt. Ronald C. Greene, Salvation Army commander, John Rudisill, chairman of the organization's advisory board, and Mrs. Greene. The project, for distribution of donated toys, many of which were reconditioned by Army workers, is being coordinated with a similar one by the Goodfellows. (Staff Photo by John Fogleman)

'CLEOPATRA' MONEY SHARE

Dispute Over Take Halts Liz's Divorce

PUERTO VALLARTA, Mexico (AP)—A dispute over Elizabeth Taylor's cut of the gross of "Cleopatra" is holding up her divorce from singer Eddie Fisher, the raven-haired actress said Friday.

"It looks now as if Richard (Burton) and I won't be married until well into January 1964," she added.

She will have 14 relatives, including her mother, father, brother and children here for Christmas but she promises no wedding.

"Even if this thing could be settled today," she said, "I would not get married during the Christmas season."

Burton, now divorced from Sybil, his wife of 13 years, seems more impatient than Miss Taylor.

"The sooner we get the bloody thing over, the better," he said, adding: "Elizabeth and I are going back to Hollywood before I start my rehearsals with "Hamlet." That would be late January at the earliest."

At this, Miss Taylor interrupted: "But only as man and wife."

She ruled out a quickie divorce at Cuernavaca or Jarez.

"I want this marriage to be thoroughly legal," she emphasized. It will be her fifth.

That's why she is taking her time with the divorce action, now being hammered out in New York talks between her lawyers and those of Fisher.

One legal source said Miss Taylor has made a flat offer of $1 million to Fisher to speed up the divorce action but he is holding out for more.

When the actress started filming "Cleopatra" she was married to Fisher. They were partners in a production company and he reportedly is entitled to half her take from the film.

It has been estimated she may gross from $2 to $6 million from the picture.

She said Friday the "Cleopatra" salary is the key issue in predivorce talks.

And she added that she would sue for the divorce.

When a reporter delivered a personal message from Eddie to her—that he would do anything she wants—she answered: "I wish he would tell that to his lawyers instead of me."

Liz and Burton were at the airport Thursday night to welcome her mother and father and the 3-year-old German waif she and Fisher adopted in Rome.

The child had been crippled from birth and had undergone corrective surgery in Los Angeles.

The surgery apparently was successful, for little Maria walked off the airplane without trace of a limp.

Elizabeth cried as she hugged her: "It's the first time I've ever seen her walk like this. It's the greatest Christmas present of my life."

Liza, Elizabeth's 5-year-old daughter by the late Mike Todd, also was at the airport to greet her sister. The actress' two sons by Michael Wilding also are expected in this quaint Mexican resort for Christmas.

Howard Taylor, her brother, is coming with his five children.

On Christmas Day, Miss Taylor and Burton will distribute gifts to the needy children in town.

When a committee asked her, she consented on one condition: "I want to go out personally and buy the gifts myself."

The youngsters may wind up with some fancy gifts. In more extravagant days, Liz has been known to buy out practically the whole house of Dior in one afternoon.

She disclosed she had passed muster with Burton's family in Wales. He is next to youngest of a family of 13.

Hoffa Wants Site Changed In Jury Trial

NASHVILLE, Tenn. (UPI)—A federal judge was told Friday it would be a "burden" for a juror to vote for acquittal in the forth-coming jury tampering trial of Teamsters President James R. Hoffa.

Defense attorney James Haggerty told U.S. District Court Judge Frank Wilson that Hoffa could not receive a fair verdict in his Jan. 6 trial here because jurors from the area would be hesitant to vote for acquittal.

Wilson, third judge to preside in a federal case against Hoffa in Tennessee, opened hearings on pre-trial motions for a change of venue, and continuance of the trial.

Hoffa and six others are charged with attempts to bribe and influence jurors in Hoffa's 1962 trial here on conspiracy charges. Hoffa could be sentenced to 25 years in prison if convicted in the jury tampering case.

Haggerty told Wilson, appointed to the bench in place of Judge Frank Gray Jr. who excused himself, that "every juror in the 1962 trial was questioned at length by the FBI and jury."

"Impact of these proceedings means that any juror whose conscience dictates a vote for acquittal would also face an additional burden of investigation and interrogation by the same federal agents," he said.

The Justice Department has asked the court to throw out the motions requesting a change of venue, continuance, and, in at least one case, a separate trial. The motions were filled by Hoffa and five of his six codefendants on the grounds of "prejudicial publicity."

Haggerty subpoenaed 12 newsmen, representing local newspapers, radio and television stations, to appear in the first day of hearings.

The union leader and the other six men were named in indictments returned by a federal grand jury last May.

The indictments charged attempts were made to improperly influence jurors in Hoffa's 1962 conspiracy trial here.

Federal Judge William E. Miller declared a mistrial in that case when the jury could not reach a verdict, and ordered the grand jury investigation which led to the jury tampering indictment.

Hoffa, who arrived here Thursday night, faces a possible 25-year prison term and $25,000 fine if found guilty on all five counts of jury tampering.

Fall Pig Crop Slumps Below Total For 1962

WASHINGTON (AP) — The Agriculture Department reported Friday this year's fall pig crop totaled 42,757,000 head, 4 per cent below last year's fall crop of 44,582,000.

The fall crop provides the nation's pork supply during the coming late winter, spring and early summer.

This substantial decrease apparently resulted from lower hog prices this year. Officials said the smaller crop should be reflected in somewhat higher prices in 1964.

The department also forecast — on the basis of a farm survey — that the 1964 spring pig crop will be about 47.5 million head, 5 per cent smaller than this year's spring crop of 50,215,000. Spring crop pigs go to slaughter in the late summer, fall and early winter.

Total pig production this year was reported at 92,972,000 head, compared with 94,313,000 last year, and 92,342,000 for the 1957-61 average.

The department said Mississippi's 1963 fall pig crop was 350,000 head compared with 375,000 for the 1962 crop. Louisiand's 1963 fall crop was placed at 117,000 head compared with 128,000 last year.

GERMAN WAR CRIMES TRIAL

Ex-Guard Of Death Factory Still Brags On Efficiency

FRANKFURT, Germany (UPI)—A former guard at the Auschwitz "death factory," where the Nazis exterminated an estimated 2.5 to 4 million persons during World War II, bragged Friday of his efficiency at the opening of West Germany's biggest war crimes trial.

Twenty-two former officials at the infamous concentration camp in Poland, dubbed "Hitler's Little Helpers," have been accused of scores of specific crimes outlined in an indictment four times as long as the Bible.

About 40 armed policemen guarded the huge chamber in Frankfurt's city hall, jammed with the defendants and their counsel, court officials and prosecution attorneys, witnesses and newsmen. An armed policeman sat beside each of the accused.

Each in turn was required to give the court a brief account of his history. Most gave excuses — fidgeting hands and twitching muscles manifesting their nervousness.

But William Boger, 56, former Gestapo top sergeant described by the prosecution as the "cruelest guard," while saying he was "sorry" for the inmates, boasted of his service record.

"I was responsible for preventing escapes, and while I had that job Auschwitz had the lowest escape rate of all German concentration camps," Boger said, raising his pale face to stare at the judges.

The three professional judges and the six lay jurists, including three housewives in their Sunday best, stared back. There was a moment of almost shocked silence.

Then presiding Judge Hans Hofmeyer asked Boger about the 5,000 inmates removed just before the Soviet army overran Auschwitz in the closing days of the war.

Boger said he and a few other guards and armed trustees marched the inmates westward across the Harz Mountains.

"Only one was shot in my presence — a lot of them just took of," he said.

But he agreed it was a "death march."

The ex-Gestapo sergeant said he escaped from his Allied captors after the war and "I always thought of that as an act of heaven."

He said he settled near the south German town of Creilsheim and claimed local residents, including police, protected him.

"That was proof that the Germans can stick together," he said.

Boger told the court he still remembered his SS number. "It was 2779 — I'm not very proud of it but it was something special."

He told the court that he tried in vain to be transferred from the camp to other duties.

Seven other defendants also gave their personal background before the court adjourned until Dec 30.

One defendant, former camp doctor Franz Lucas, was not present Friday because of illness. His attorneys were told to make sure he appears for the next session.

'63 Rail Freight Up 12 Per Cent

WASHINGTON (UPI) —The nation's railroads handled an estimated 11.9 billion ton-miles of freight in the week ended December 14, an increase of 12.3 per cent over the corresponding week of 1962, the Association of American Railroads said Friday.

JOY Drive-In Theatre
"Hercules and the Captive Women"
Reg Park - Fay Spain
both in color
"The Raven"
Vincent Price - Peter Lorre

STRAND DIAL FA 2-861
"The Burning Hills"
Natalie Wood - Tab Hunter
ALSO
"Curse of Frankenstein"
RIALTO
12 TO THE MOON
ALSO
"Battle in Outer Space"

D
DELTA
NOW! Open 6 pm 322-8626 Only 33c—Kiddies 10c
T-H-R-E-E FEATURES
Sodom & Gomorrah - 6:00
Stripper - 8:45

Jerry Van Dyke
Opens Jan. 2nd for One Week Only at the
RENDEZVOUS
Tickets Now On Sale

NOW A LOST WORLD BECOMES A NEW WORLD OF ADVENTURE!
THE MIRISCH COMPANY Presents
YUL BRYNNER
GEORGE CHAKIRIS
SHIRLEY ANNE FIELD
'KINGS OF THE SUN'
COLOR by DELUXE PANAVISION
FEATURE TIMES: 1:00 • 3:05 • 5:10 • 7:15 • 9:20
DIAL FA 2-0070 PARAMOUNT OPENS 12:45
LATE SHOW TONITE... 11:30 PM
NOTHING EVER SEEN BEFORE!
HALF WOMAN—HALF BEAST
She Demons
PLUS
GUN GIRLS
GANG GIRLS ON THE LOOSE!
FERGUSON • LEWIS • PARK • FARRELL

JIM THEATRE PHONE FA. 3-5560
ENDS TONIGHT "Kiss of the Vampire" IN COLOR
S-T-A-R-T-S S-U-N-D-A-Y
THE SPIRIT OF SPARTACUS FIGHTS ON!
STEVE REEVES "THE SLAVE" THE SON OF SPARTACUS

BOWLING 29c Per Game
SATURDAY & SUNDAY
BOWLERO BOWLING LANES
1402 Louisville Ave. FA 3-9431

• DANCE •
South Side Recreation Club
HWY. 165 SOUTH • MONROE, LA.
MUSIC BY
THE CHEVELLES
Each Fri. & Sat. nite . . . Also Christmas Eve and New Years Eve.

DANCE TO THE MUSIC OF THE MONARCHS
Friday – Saturday Nites 12 Till
Christmas Eve Nite 8 PM Till
EASTSIDE CLUB
WINNSBORO ROAD, MONROE

JERRY VAN DYKE
TICKETS NOW ON SALE
OPENS FOR ONE WEEK ONLY
THUR. JAN. 2nd
Make Your Reservations Now
New Year's Eve PARTY
9 P.M. 'TIL ?? WITH
Jimmy Elledge and the "STYLERS"
Make Your New Year's Eve Reservations Now
AT THE...
RENDEZVOUS RESTAURANT
1400 LOUISVILLE PHONE FA 2-8186

Tigers Tackle Bears Today

★ ★ ★ ★ ★ ★

MSU Faces Wolfpack On Snowy Field

Bengals Need Steady Rain Against Trull

HOUSTON (AP) — The Baylor Bears are two-point favorites over Louisiana State for today's Bluebonnet Bowl football classic but threatening rain could affect the pass-minded Bear offense led by record smasher Don Trull.

Baylor, runner-up to national champion Texas in the Southwest Conference, averaged 32 passes a game while recording a 7-3 season. Louisiana State also was 7-3 but averaged only 9.4 passes per game while leading the Southeastern Conference in rushing.

A steady rain fell Friday but the U. S. Weather Bureau expressed hope it will end well before the 3:30 p. m. EST kickoff in the 70,000-seat Rice University Stadium where the playing field has been covered several days.

A crowd of from 50,000 to 60,-000 is expected for the fifth annual classic that will be televised nationally by CBS. Each team will take home about $60,000.

LSU held no workout Friday and Baylor limited its work to brief limbering up exercises.

Both coaches expressed concern about the weather.

"Rain definitely could hurt us," said John Bridgers, whose pro-type offense at Baylor figured prominently in the three national and six Southwest records Trull set this year.

Coach Charlie McClendon of LSU indicated he planned to throw a few more passes than usual in hopes of putting Baylor off balance.

"We very definitely are a running club but this rain could force both teams to place greater emphasis on rushing," McClendon said.

Both teams are veteran bowl game clubs but both will be seeking to improve rather so-so records for the post-season classics. Both also will be seeking an inital Bluebonnet victory for their respective conferences. Three Southwest teams and two from the Southeast have played in previous Bluebonnet games but the nearest any came to victory was a 3-3 tie in 1960 by Alabama and Texas.

Baylor has a 3-3 record for earlier trips to the Dixie, Orange, Gator, Sugar and Gotham Bowls. LSU is 4-5-1 for trips to the Sugar, Orange and Cotton Bowls.

Trull's 174 pass completions for 2,157 yards paced the Baylor offense all season. The Bears also averaged 119 yards a game rushing. Dalton Hoffman ranked fifth in the Southwest with 467 yards in 98 plays.

The LSU offense that operates behind a huge line includes three sophomores, Billy Ezell, Joe LaBRuzzo, and Don Schwab. Ezell took over at quarterback when an injury in the fourth game eliminated Pat Screen for the season. Schwab has netted 553 yards in 108 plays, LaBruzzo in 78.

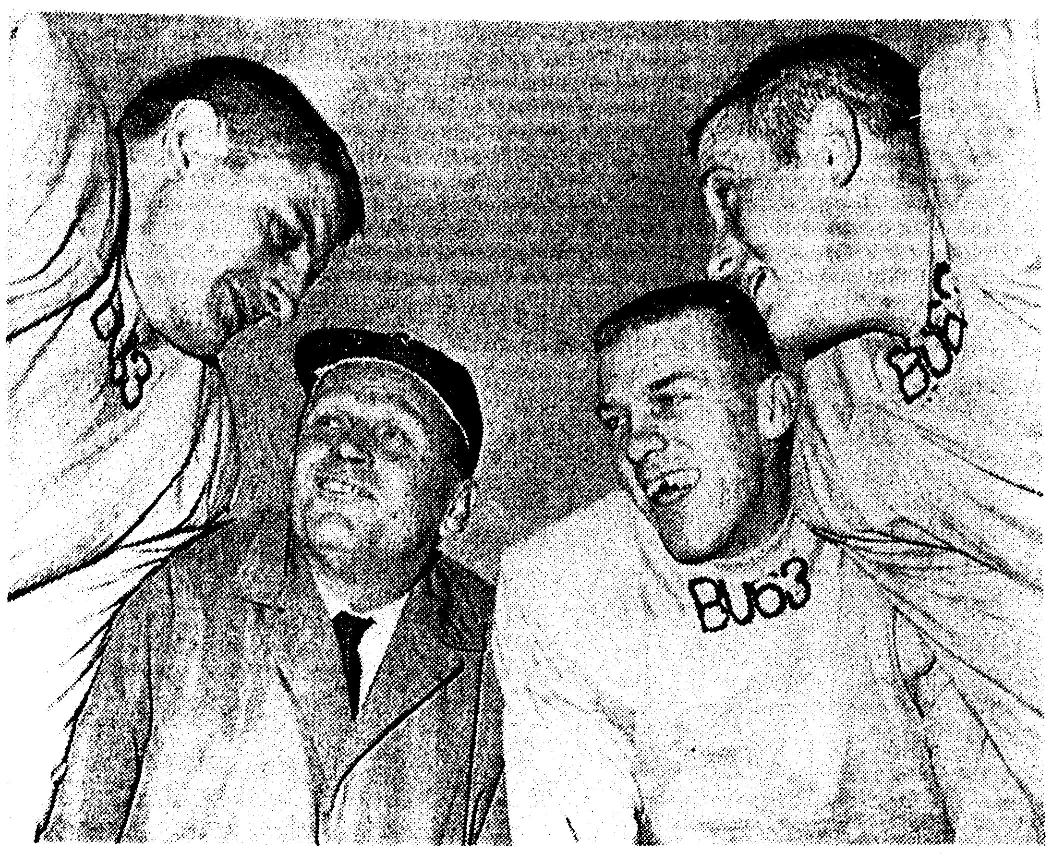

BAYLOR UNIVERSITY head coach John D. Briders is shown with three of his top stars during a workout late in the week. Today the Bears take on LSU in the Bluebonnet Bowl and are a two-point favorite. Left to right they are: Dalton Hoffman, fullback, Bridgers, Don Trull, quarterback, and Lawrence Elkins, right halfback. (AP Wirephoto)

Vern Downing Holds 21-Pin Bowling Lead

HIALEAH, Fla. (AP) — Vern Downing, ex-bank teller from Rodeo, Calif., held a 21-pin lead after the first round Friday in the Professional Bowlers' Association $25,000 Hialeah Open.

Downing averaged 220 as he shot 1,321 for his first six games. Charlie Wilkinson of Salinas, Calif., was in second place with 1,302.

The 33-year-old 150-pound leader broke games of 191, 256, 202, 215, 234 and 223.

Six more games were scheduled for the 24-game qualifying rounds. The field of 96 will shoot 12 games today with the top 16 moving into Sunday's match play.

Vern Downing, Rodeo, Calif.	1,321
Charlie Wilkinson, Salinas, Calif.	1,302
John Coder, Williamsport, Va.	1,299
Mike Chiuchilolo, Patchogue, N.Y.	1,292
Bill Lillard, Dallas, Tex.	1,289
J. B. Blaylock, El Paso, Tex.	1,286
Vern Saunders, Miami, Fla.	1,280
Billy Welu, St. Louis	1,260
Ev Collins, San Mateo, Calif.	1,257
Ed Lubaksi, Detroit	1,255
Bill Bunetta, Fresno, Calif.	1,250
Jack Biondolillo, Houston, Tex.	1,248
Roy Rosland, Chicago	1,244
Buzz Fazio, Detroit	1,244
Sam Flanigan, Parkersburg, W.Va.	1,239
Tom Harby, St. Louis	1,237

Pete Beathard Fills For Trull

STANFORD, Calif. (AP) — Southern California's Pete Beathard, who's ticketed for defensive duty stood out with his passing Friday as the West Shrine football game team went through two workouts.

Beathard was filling in at quarterback for Don Trull of Baylor, who won't be here until after today's Bluebonnet Bowl.

Coach Jim Sutherland put his team through a brisk morning drill in cold, foggy weather, then tapered off in the afternoon as part of the session was devoted to picture-taking.

Carter Finishes Emile Griffith In First Round

PITTSBURGH (AP) — Rubin (Hurricane) Carter scored a stunning one-round technical knockout over welterweight champion Emile Griffith Friday night in a nationally televised fight at the Civic Arena.

Carter, the No. 2 ranked middleweight contender, floored Griffith with a vicious left hook shortly after the two fighters had broken from a clinch. Griffith beat the count but was obviously hurt and put both hands to his head before Referee Buck Mctiernan waved Carter in again.

Carter moved in swiftly and raked the champion with a series of lefts and rights to the head, sending him to the canvas for the second time. Griffith managed once again to get to his feet, but Mctiernan ruled he was unable to continue and awarded the fight to Carter at 2:13 of the first round.

Carter weighed 155, Griffith 151½.

Griffith's title was not at stake. It was the first time the New Yorker by way of the Virgin Islands had been stopped.

Griffith's record now is 38-5. Carter's record is 18-4, including 12 knockouts.

Royals Survive First Half, Beat Baltimore 103-96

CINCINNATI (AP)—The Cincinnati Royals survived a shaky first half Friday night and beat the Baltimore Bullets, 103-96, in a National Basketball Association game.

The Royals trailed, 50-47, at halftime, but when they came back on the court they seemed a different ball club. They made eight of their first 10 field goal attempts and went ahead for good with 10:13 left in the third peiod.

Jerry Lucas, who made one point the first half, tied the score 51-51, with a jump shot at 10:30 and Wayne Embry put Cincinnati ahead 19 seconds later.

Baltimore came as close as three points, but never quite caught up as Oscar Robertson, Jack Twyman and Embray continued pouring in baskets.

Walt Bellamy led all scorers with 32 and Terry Dischinger made 27 points for Baltimore. Robertson ended up with 24, while Twyman scored 22 and Embry 16.

Vidalia Finals Playing Today

VIDALIA (Special) — Monterey beat Ferriday, 56-36, and Block stopped Sicily Island 56-38, in girls games Friday at the Vidalia basketball tournament.

In boys action, Block beat Vidalia, 76-45, and Ferriday edged Central of Larto (Book), 67-65.

Today's games: Monterey vs. Jonesville and Vidalia vs. Jena, girls games; Ferriday vs. Natchez, boys game; finals.

Wisner Defeats Fort Necessity

FORT NECESSITY (Special) — Greenberry Linder led Wisner boys to a 70-54 victory over Fort Necessity by hitting 28 points. Curtis Sanders carried Fort 20.

Jan Boles hit 30 to lead Fort Necessity girls to a 63-39 win. Barbara Caston 26 for the losers.

TONIGHT AT 7:30

Grambling Plays At Marbles Gym

GRAMBLING (Special) — Coach Fred Hobdy hopes to get more zip and finesse out of his Grambling Tigers Saturday night in a game with the Texas College Steers in Monroe.

The stratospheric Tigers will stage their silk scantie raid at 7:30 p.m. in Marbles Recreation Center.

Grambling is expected to demonstrate enough proficiency to run its unbeaten skein to seven straight games with Texas College contesting each basket in open defiance.

A capacity crowd will watch the contest with controlled exhuberance.

Much of the attention will center around Willis Reed a 6-10 All-American who is seldom dislodged, 6-10 Wilbur Frazier and 6-6 Johnny Comeaux.

Thomas, a former Carroll high Freshman starters Foster Thomas, a former Carroll high star in Monroe and James Jones of Tallulah will also invite intense scrutiny.

Reed is Grambling's top scorer with 24.1 average. The big senior has scored 169 points to rank sixth among the team's all time scorer. He is behind Bob Hopkins, Hershell West, Charles Hardnett, James Hooper and Bob McCoy.

Hopkins was the greatest scorer in college basketball history with 3,759 points.

Texas College will match the Tigers in eagerness and desire. The Steers are not as well stocked in manpower but they have picked up considerable polish in recent weeks and are determined to claw out a big upset.

Grambling is ranked number 2 nationally in the current United Press International Poll.

Liberty Bowl Is To Be Picketed

PHILADELPHIA (AP) — The aNtional Association for the Advancement of Colored People has announced it will picket the Liberty Bowl football game Saturday at Philadelphia Stadium. Mississippi State meets North Carolina State in the fifth annual bowl game here.

Cecil Moore, head of the local branch of the NAACP said in a statement that action was necessary because of Mississippi State's refusal to integrate. Mississippi Governor Ross Barnett's continued campaign against integration and Mississippi's continued persecution of its Negro citizens.

Texas Western Topples Tulane

JONESBORO, Ark. (AP) — Big Jim Barnes guided Texas Western to a 76-59 victory over Tulane Friday night in the opening game of the second annual Arkansas State College Invitational Basketball Tournament.

Barnes, who stands 6-foot-7, hit 32 points, including 19 in the first half. Tulane trailed 37-28 at halftime, and gradually lost ground in the second half.

Bluebonnet Bowl Gets Cloudiness

HOUSTON (AP)—The Weather Bureau predicted Friday cloudy skies but no rain for Saturday's Bluebonnet Bowl football game between Baylor and Louisiana State.

Saturday's forecast called for mostly cloudy skies with moderate north and northeast winds. The temperature should rise to 48 degrees, the Weather Bureau said.

2 Games Only In Caldwell Meet

COLUMBIA (Special) —Hicks defeated Holly Ridge, 71-56, and Enterprise topped LaSalle, 56-37, in boys games, the only ones played, at the Caldwell Parish basketball tournament here Friday night.

Action resumes at 11 a.m. today as scheduled.

Alabama Team Almost Finished

TUSCALOOSA, Ala. (AP) — The Sugar Bowl - bound Alabama football team held its next to last practice Friday before a holiday break. The squad will work out once more Saturday.

After the Christmas holiday, the players reassemble in Mobile Dec. 26, where Coach Paul Bryant will hold practices through Dec. 29.

The squad will then leave for New Orleans and its Jan. 1 showdown with the University of Mississippi.

Bryant said the playing status of injured halfback Billy Piper remains uncertain but that all other Tiders are ready to play.

Irish, Lions Reschedule Cage Games

The Ouachita - St. Matthew's basketball games scheduled for Friday night have been reset for tonight at St. Matthew's gym.

The B boys game is at 6 p.m., the varsity girls play at seven and the varsity boys at eight.

Sidelight Talk Obscures Top Gridiron Action

PHILADELPHIA (AP) — Mississippi State and North Carolina State meet Saturday in a Liberty Bowl football game that so far has been obscured by talk of finances, cold weather and snow.

Almost forgotten in all the hubbub about whether there will be a Liberty Bowl next year, is the cracking good game in prospect for those who visit Philadelphia Stadium for the 1 p.m. EST kickoff, and NBC national television viewers.

The North Carolina State Wolfpack and the Bulldogs of Mississippi State will field two of the nation's better football teams. hTis year's bowl pairings continues promoter Bud Dudley's record of landing two first rate clubs.

Much ado is made over whether this game should be played in Philadelphia's winter wonderland. It's too cold and snowy. Who needs it? This has been the reception even in official quarters ever since Dudley originated the game five years ago.

Despite the apathy of the city, the snide comments in many other circles, Dudley's Liberty Bowl has been an artistic, if not financial success. He's had top teams, top attractions, as good as most bowls, better than some. Two years ago the Liberty game featured Syracuse and the late Ernie Davis, standout player of 1961. Last season it was Oregon State and Terry Baker, star collegian of the 1962 season.

Dudley, who admits he isn't planning to continue with the program after Saturday's game, asks: "With the exception of Navy vs. Texas in the Cotton Bowl, who has a better attraction:"

He points out that Mississippi State has defeated Auburn of the Orange Bowl and Louisiana State of the Bluebonnet Bowl, tied Mississippi and lost by a point to Alabama, the Sugar Bowl opponents.

Mississippi State, 6-2-2, finished fourth in the Southeastern Conference. The Bulldogs lost only to Memphis State in addition to Alabama. Coach Wade Walker has developed a versatile offense and a defense that allowed an average of eight points a game through one of the nation's tougher schedules.

Mississippi State rates a 6½ point favorite based on its tougher schedule. Coach Walker offers Ode Burrell, a hard running halfback who also can pass along with Sonny Fisher, a tiny quarterback who completed 34 of 76 for 353 yards during the regular season. Hoyle Granger, a husky fullback is the Bulldogs' leading rusher.

North Carolina State, 8-2, cochampions of the Atlantic Coast Conference, experienced one of its best seasons in history. It was only the third time an NCS team won as many as eight games in a season.

Team captain Joe Scarpati, senior wingback, is a top pass receiver and an excellent defensive performer. Quarterback Jim Rossi leads the team in rushing with 608 yards and eight touchdowns. Defensively the Wolfpack has allowed an average of 10 points a game.

A crowd of only 10,000 paid is expected for this fifth annual extravaganza, plus students admitted at $1 a head and Boy Scouts invited free of charge. The temperature is expected to be sub-freezing, in the mid 20s. There could be a light snow. B those who bundle up and head for the 102,000 capacity stadium should see a fine game.

Scores

State Schools
Spring Hill 60, USL 58

Virginia Tech Tourney
Virginia Tech 72, Louisiana State 64

Arkansas Invitational
Texas Western 76, Tulane 59

TOURNAMENTS

Quantico Christmas
Third Place
W. Chester, Pa., St. 80, Capital, Ohio, 62
Fifth Place
Randolph-Macon 76, Ohio Northern 56
Seventh Place
Philadelphia Textile 86, King's, Pa. Col-

MISSOURI INTERCOLLEGIATE
Consolation Semifinals
Warrensburg, Mo., St. 88, Rolla Mines 66
Consolation Bracket
Arkansas Tech 89, Maryville, Mo. St. 79

KENTUCKY INVITATIONAL
First Round
Wake Forest 86, Princeton 67

ALPINE
First Round
West Virginia Tech 96, West Virginia

OGLETHORPE INVITATIONAL
First Round
Mississippi College 59, David Lipscomb 57

VIRGINIA TECH INVITATIONAL
First Round
Tennessee 70, Maryland 59

GENERAL
Boston State 80, Willimantic St. 60
Villanova 113, St. Francis, Pa. 64
Whittier, Calif. 58, Wayland, Tex. 52

Giants Seeking Deal To Acquire Jack Concannon

BOSTON (AP) — The Boston Traveler said Friday the New York Giants are hoping to make a deal with the Philadelphia Eagles for Boston College quarterback Jack Concannon.

The paper said a writer learned this from a Giants spokesman. Concannon chose Philadelphia of the National Football League over Boston of the American League when drafted by both.

The Traveler quoted the unidentified Giant spokesman as saying:

"We rate Concannon the top quarterback prospect in the country. He was our third draft choice but Philadelphia's second, and so the Eagles grabbed him.

"We weren't the only NFL team interested, either. There were others ,including the Pittsburgh Steelers. He's mature and handles himself well. We still hope to make a deal with Philadelphia for him."

The Giant spokesman was quoted as saying the Philadelphia offer to Concannon included a two-year, no-cut contract for a total of $60,000, a $25,000 bonus for signing and an expensive sports car.

Wake Forest Trims Ivies

LEXINGTON, Ky. (AP) — Wake Forest used red hot shooting and a near perfect defense Friday night to defeat Princeton 86-67 in the opening of the nation's richest holiday basketball tournament.

Second-ranked Kentucky met Wisconsin in the second game of the first round of the University of Kentucky Invitational.

Wake Forest hit a blistering 61.5 per cent of its field goals in the first half, connecting on 16 of 26 shots. At the same time the Deacons befuddled Princeton with a collapsing zone defense. The defense was keyed to Princeton star Bill Bradley and effectively made the Tiger ace work for everything he got.

Wake Foest played a deliberate offense and seldom wasted a shot as it broke the game open early.

Wake Forest led at halftime 41-26 and opened a 22-point lead at 58-36 with 12:25 remaining.

Frank Christie led Wake Forest scoring with 23 points. Bradley, who scored 30 for Princeton, made most of his after the outcome was decided.

Five members of the New York Yankees reside in New Jersey.

TRADE IS SURPRISE

Scott Puzzled Over Pro Future

AUSTIN, Tex. (AP) — All-America Scott Appleton approaches professional football puzzled but confident.

It was a complete surprise to Appleton ,the superb University of Texas tackle, when the Dallas Cowboys traded his draft rights to Pittsburgh of the National Football League for veteran end Buddy Dial.

"I guess I knew that such a thing could be done, but nobody talked to me about it."

He said, however, he will still play with whichever team—Pittsburgh or Houston, which picked him as its No. 1 choice in the American League draft—gives him the best deal.

"But I told the Pittsburgh man, Mr. Wall, last night what I've told everybody else—that I don't want to talk about a contract until after the Cotton Bowl game."

Texas, ranked in the final Associated Press poll of sports writers and sportscasters as the best college football team in the nation, will meet second-ranked Navy in that game Jan. 1 at Dallas.

"Not knowing any more than I do about pro ball, I'd say it will be a lot tougher than college ball—but I've always wanted to play pro ball.

"It's much more gradual making the jump from high school to college than from college to pro ball."

The big guy from the sheep country of west Texas will leave college football with an impressive set of credentials.

He has won probably more honors than any lineman in Longhorn history, including pro standouts Harley Sewell and Bud McFadin, both former Texas greats.

Appleton, whose father Gordon is a well-to-do sheep and goat rancher, twice was named on the All-Southwest Conference team and this year took All-America honors and the award as the nation's outstanding college lineman.

"He completely wrecks our practices," says Coach Darrell Royal.

"He's the finest defensive player I've ever coached."

At 6-3 and 240 pounds, Appleton still is agile and quick enough to play with the pros as a linebacker, a position he held for four years in high school at Brady, Tex., where he was born Feb. 20, 1942.

His high school teams gained the state finals three of those years while compiling a 48-10 record. At Texas, teams on which he played had a 34-2-1 mark, including a perfect 5-0 freshman year and 10-0 record this year.

His parents are avid fans. His mother has never missed a game in which he has played, even flying to Berkeley, Calif., in 1961 for his first varsity appearance.

Appleton, very mild-mannered off the field, hopes to be a teacher-coach after a fling at pro ball.

One statement he has made several times this year sums up his attitude about football: "Talking off the field before a game means nothing. Things are settled during that 60 minutes on the field."

Chicago Bears Have 1st Drills Since Winning

CHICAGO (AP)—The Chicago Bears held their first outdoor workout Friday since capturing the Western Division title of the National Football League and found everything cold.

The temperature was five above zero.

Owner-Coach George Halas, who directed the Bears to the title with their 24-14 victory over Detroit last Sunday, said he wants to give the boys all the outdoor work possible for the championship game against New York Dec. 29.

The purpose of the Bear workout in frigid weather was twofold. First, Halas wanted the team to get a taste of operating in such weather. Secondly, it was a practice session for closed circuit television.

The game will be carried nationally on home television, except for the blacked-out Chicago area. Chicagoans who will not be among the 49,000 in attendance at Wrigley Field will have a chance to see the game televised in three indoor arenas.

Carrying the closed-circuit program will be McCormick Place, the Coliseum and the International Amphitheatre. The three sites will seat a total of 25,500 at prices ranging from $4 to $7.50.

Tickets at the ball park range from $4 for standing room to $12.50 for box seats.

The outdoor workout was a brief one for the Bears, whose first drill for the championship game was held Thursday.

Halas said he plans to work the team every day except Sunday and Christmas Day in an effort to get the squad ready for its first championship game since 1956, when the Bears fell before the Giants 47-7.

The Bears' plan for the game is simple: Stop Y. A. Tittle, the great passing quarterback who makes the New York offense go. They'll also keep a sharp eye on Del Shofner, Tittle's favorite target.

Honked Too Long

DAYTON, Ohio (UPI)—Ralph M. Stoler learned Thursday in municipal court that it doesn't pay to blow your horn — too long.

Judge William Keane fined him $5 for violating an antinoise ordinance by continually honking at a disabled car ahead of him. The driver was patrolman R. O. Baker in an unmarked police radio cruiser.

CHRISTMAS COMES EARLY AT WALT'S

This Sunday, Dec. 22nd, Enjoy A Delicious

Christmas DINNER

TURKEY & DRESSING

WITH ALL THE TRIMMINGS

WE WILL BE CLOSED CHRISTMAS DAY---SO COME HAVE CHRISTMAS DINNER WITH US SUNDAY

Walt's Restaurant

1315 Cypress West Monroe Phone FA 2-9396

"Merry Christmas"

To you and yours, glad greetings and hearty wishes for great happiness at holiday time. We're proud and pleased to serve you, and thank you for your good will.

WALT'S RESTAURANT

Tigers Tackle Bears Today

★ ★ ★ ★ ★ ★

MSU Faces Wolfpack On Snowy Field

Bengals Need Steady Rain Against Trull

HOUSTON (AP) — The Baylor Bears are two-point favorites over Louisiana State for today's Bluebonnet Bowl football classic but threatening rain could affect the pass-minded Bear offense led by record smasher Don Trull.

Baylor, runner-up to national champion Texas in the Southwest Conference, averaged 32 passes a game while recording a 7-3 season. Louisiana State also was 7-3 but averaged only 9.4 passes per game while leading the Southeastern Conference in rushing.

A steady rain fell Friday but the U. S. Weather Bureau expressed hope it will end well before the 3:30 p. m. EST kickoff in the 70,000-seat Rice University Stadium where the playing field has been covered several days.

A crowd of from 50,000 to 60,000 is expected for the iifth annual classic that will be televised nationally by CBS. Each team will take home about $60,000.

LSU held no workout Friday and Baylor limited its work to brief limbering up exercises.

Both coaches expressed concern about the weather.

"Rain definitely could hurt us," said John Bridgers, whose pro-type offense at Baylor figured prominently in the three national and six Southwest records Trull set this year.

Coach Charlie McClendon of LSU indicated he planned to throw a few more passes than usual in hopes of putting Baylor off balance.

"We very definitely are a running club but this rain could force both teams to place greater emphasis on rushing," McClendon said.

Both teams are veteran bowl game clubs but both will be seeking to improve rather so-so records for the post-season classics. Both also will be seeking an inital Bluebonnet victory for their respective conferences. Three Southwest teams and two from the Southeast have played in previous Bluebonnet games but the nearest any came to victory was a 3-3 tie in 1960 by Alabama and Texas.

Baylor has a 3-3 record for earlier trips to the Dixie, Orange, Gator, Sugar and Gotham Bowls. LSU is 4-5-1 for trips to the Sugar, Orange and Cotton Bowls.

Trull's 174 pass completions for 2,157 yards paced the Baylor offense all season. The Bears also averaged 119 yards a game rushing. Dalton Hoffman ranked fifth in the Southwest with 467 yards in 98 plays.

The LSU offense that operates behind a huge line includes three sophomores, Billy Ezell, Joe LabRuzzo, and Don Schwab. Ezell took over at quarterback when an injury in the fourth game eliminated Pat Screen for the season. Schwab has netted 553 yards in 108 plays, LaBruzzo in 78.

BAYLOR UNIVERSITY head coach John D. Briders is shown with three of his top stars during a workout late in the week. Today the Bears take on LSU in the Bluebonnet Bowl and are a two-point favorite. Left to right they are: Dalton Hoffman, fullback, Bridgers, Don Trull, quarterback, and Lawrence Elkins, right halfback. (AP Wirephoto)

Sidelight Talk Obscures Top Gridiron Action

PHILADELPHIA (AP) — Mississippi State and North Carolina State meet Saturday in a Liberty Bowl football game that so far has been obscured by talk of finances, cold weather and snow.

Almost forgotten in all the hubbub about whether there will be a Liberty Bowl next year, is the cracking good game in prospect for those who visit Philadelphia Stadium for the 1 p.m. EST kickoff, and NBC national television viewers.

The North Carolina State Wolfpack and the Bulldogs of Mississippi State will field two of the nation's better football teams. hTis year's bowl pairings continues promoter Bud Dudley's record of landing two first rate clubs.

Much ado is made over whether this game should be played in Philadelphia's winter wonderland. It's too cold and snowy. Who needs it? This has been the reception even in official quarters ever since Dudley originated the game five years ago.

Despite the apathy of the city, the snide comments in many other circles, Dudley's Liberty Bowl has been an artistic, if not financial success. He's had top teams, top attractions, as good as most bowls, better than some. Two years ago the Liberty game featured Syracuse and the late Ernie Davis, standout player of 1961. Last season it was Oregon State and Terry Baker, star collegian of the 1962 season.

Dudley, who admits he isn't planning to continue with the program after Saturday's game, asks: "With the exception of Navy vs. Texas in the Cotton Bowl, who has a better attraction:"

He points out that Mississippi State has defeated Auburn of the Orange Bowl and Louisiana State of the Bluebonnet Bowl, tied Mississippi and lost by a point to Alabama, the Sugar Bowl opponents.

Mississippi State, 6-2-2, finished fourth in the Southeastern Conference. The Bulldogs lost only to Memphis State in addition to Alabama. Coach Wade Walker has developed a versatile offense and a defense that allowed an average of eight points a game through one of the nation's tougher schedules.

Mississippi State rates a 6½ point favorite based on its tougher schedule. Coach Walker offers Ode Burrell, a hard running halfback who also can pass along with Sonny Fisher, a tiny quarterback who completed 34 of 76 for 353 yards during the regular season. Hoyle Granger, a husky fullback is the Bulldogs' leading rusher.

North Carolina State, 8-2, co-champions of the Atlantic Coast Conference, experienced one of its best seasons in history. It was only the third time an NCS team won as many as eight games in a season.

Team captain Joe Scarpati, senior wingback, is a top pass receiver and an excellent defensive performer. Quarterback Jim Rossi leads the team in rushing with 608 yards and eight touchdowns. Defensively the Wolfpack has allowed an average of 10 points a game.

A crowd of only 10,000 paid is expected for this fifth annual extravaganza, plus students admitted at $1 a head and Boy Scouts invited free of charge. The temprature is expected to be sub-freezing, in the mid 20s. There could be a light snow. B those who bundle up and head for the 102,000 capacity stadium should see a fine game.

Scores

State Schools
Spring Hill 60, USL 58

Virginia Tech Tourney
Virginia Tech 72, Louisiana State 64

Arkansas Invitational
Texas Western 76, Tulane 59

TOURNAMENTS
Quantico Christmas
Third Place
W. Chester, Pa., St. 80, Capital, Ohio, 62
Fifth Place
Randolph-Macon 76, Ohio Northern 56
Seventh Place
Philadelphia Textile 86, King's, Pa. Col-

MISSOURI INTERCOLLEGIATE
Consolation Semifinals
Warrensburg, Mo., St. 88, Rolla Mines 66
Consolation Bracket
Arkansas Tech 89, Maryville, Mo. St. 79

KENTUCKY INVITATIONAL
First Round
Wake Forest 86, Princeton 67

ALPINE
First Round
West Virginia Tech 96, West Virginia

OGLETHORPE INVITATIONAL
First Round
Mississippi College 59, David Lipscomb 57

VIRGINIA TECH INVITATIONAL
First Round
Tennessee 70, Maryland 59

GENERAL
Boston State 80, Willimantic St. 60
Villanova 113, St. Francis, Pa. 64
Whittier, Calif. 58, Wayland, Tex. 52

Giants Seeking Deal To Acquire Jack Concannon

BOSTON (AP) — The Boston Traveler said Friday the New York Giants are hoping to make a deal with the Philadelphia Eagles for Boston College quarterback Jack Concannon.

The paper said a writer learned this from a Giants spokesman. Concannon chose Philadelphia of the National Football League over Boston of the American League when drafted by both.

The Traveler quoted the unidentified Giant spokesman as saying:

"We rate Concannon the top quarterback prospect in the country. He was our third draft choice but Philadelphia's second, and so the Eagles grabbed him.

"We weren't the only NFL team interested, either. There were others ,including the Pittsburgh Steelers. He's mature and handles himself well. We still hope to make a deal with Philadelphia for him."

The Giant spokesman was quoted as saying the Philadelphia offer to Concannon included a two-year, no-cut contract for a total of $60,000, a $25,000 bonus for signing and an expensive sports car.

Wake Forest Trims Ivies

LEXINGTON, Ky. (AP) — Wake Forest used red hot shooting and a near perfect defense Friday night to defeat Princeton 86-67 in the opening of the nation's richest holiday basketball tournament.

Second-ranked Kentucky met Wisconsin in the second game of the first round of the University of Kentucky Invitational.

Wake Forest hit a blistering 61.5 per cent of its field goals in the first half, connecting on 16 of 26 shots. At the same time the Deacons befuddled Princeton with a collapsing zone defense. The defense was keyed to Princeton star Bill Bradley and effectively made the Tiger ace work for everything he got.

Wake Foest played a deliberate offense and seldom wasted a shot as it broke the game open early.

Wake Forest led at halftime 41-26 and opened a 22-point lead at 58-36 with 12:25 remaining.

Frank Christie led Wake Forest scoring with 23 points. Bradley, who scored 30 for Princeton, made most of his after the outcome was decided.

Five members of the New York Yankees reside in New Jersey.

TRADE IS SURPRISE

Scott Puzzled Over Pro Future

AUSTIN, Tex. (AP) — All-America Scott Appleton approaches professional football puzzled but confident.

It was a complete surprise to Appleton ,the superb University of Texas tackle, when the Dallas Cowboys traded his draft rights to Pittsburgh of the National Football League for veteran end Buddy Dial.

"I guess I knew that such a thing could be done, but nobody talked to me about it."

He said, however, he will still play with whichever team—Pittsburgh or Houston, which picked him as its No. 1 choice in the American League draft—gives him the best deal.

"But I told the Pittsburgh man, Mr. Wall, last night what I've told everybody else—that I don't want to talk about a contract until after the Cotton Bowl game."

Texas, ranked in the final Associated Press poll of sports writers and sportscasters as the best college football team in the nation, will meet second-ranked Navy in that game Jan. 1 at Dallas.

"Not knowing any more than I do about pro ball, I'd say it will be a lot tougher than college ball—but I've always wanted to play pro ball.

"It's much more gradual making the jump from high school to college than from col-

The big guy from the sheep country of west Texas will leave college football with an impressive set of credentials.

He has won probably more honors than any lineman in Longhorn history, including pro standouts Harley Sewell and Bud McFadin, both former Texas greats.

Appleton, whose father Gordon is a well-to-do sheep and goat rancher, twice was named on the All-Southwest Conference team and this year took All-America honors and the award as the nation's outstanding college lineman.

"He completely wrecks our practices," says Coach Darrell Royal.

"He's the finest defensive player I've ever coached."

At 6-3 and 240 pounds, Appleton still is agile and quick enough to play with the pros as a linebacker, a position he held for four years in high school at Brady, Tex., where he was born Feb. 20, 1942.

His high school teams gained the state finals three of those years while compiling a 48-10 record. At Texas, teams on which he played had a 34-2-1 mark, including a perfect 5-0 freshman year and 10-0 record this year.

His parents are avid fans. His mother has never missed a game in which he has played, even flying to Berkeley, Calif., in 1961 for his first varsity appearance.

Appleton, very mild-mannered off the field, hopes to be a teacher-coach after a fling at pro ball.

One statement he has made several times this year sums up his attitude about football: "Talking off the field before a game means nothing. Things are settled during that 60 minutes on the field."

Chicago Bears Have 1st Drills Since Winning

CHICAGO (AP)—The Chicago Bears held their first outdoor workout Friday since capturing the Western Division title of the National Football League and found everything cold.

The temperature was five above zero.

Owner-Coach George Halas, who directed the Bears to the title with their 24-14 victory over Detroit last Sunday, said he wants to give the boys all the outdoor work possible for the championship game against New York Dec. 29.

The purpose of the Bear workout in frigid weather was twofold. First, Halas wanted the team to get a taste of operating in such weather. Secondly, it was a practice session for closed circuit television.

The game will be carried nationally on home television, except for the blacked-out Chicago area. Chicagoans who will not be among the 49,000 in attendance at Wrigley Field will have a chance to see the game televised in three indoor arenas.

Carrying the closed-circuit program will be McCormick Place, the Coliseum and the International Amphitheatre. The three sites will seat a total of 25,500 at prices ranging from $4 to $7.50.

Tickets at the ball park range from $4 for standing room to $12.50 for box seats.

The outdoor workout was a brief one for the Bears, whose first drill for the championship game was held Thursday.

Halas said he plans to work the team every day except Sunday and Christmas Day in an effort to get the squad ready for its first championship game since 1956, when the Bears fell before the Giants 47-7.

The Bears' plan for the game is simple: Stop Y. A. Tittle, the great passing quarterback who makes the New York offense go. They'll also keep a sharp eye on Del Shofner, Tittle's favorite target.

Honked Too Long

DAYTON, Ohio (UPI)—Ralph M. Stoler learned Thursday in municipal court that it doesn't pay to blow your horn — too long.

Judge William Keane fined him $5 for violating an anti-noise ordinance by continually honking at a disabled car ahead of him. The driver was patrolman R. O. Baker in an unmarked police radio cruiser.

Carter Finishes Emile Griffith In First Round

PITTSBURGH (AP) — Rubin (Hurricane) Carter scored a stunning one-round technical knockout over welterweight champion Emile Griffith Friday night in a nationally televised fight at the Civic Arena.

Carter, the No. 2 ranked middleweight contender, floored Griffith with a vicious left hook shortly after the two fighters had broken from a clinch. Griffith beat the count but was obviously hurt and put both hands to his head before Referee Buck Mctiernan waved Carter in again.

Carter moved in swiftly and raked the champion with a series of lefts and rights to the head, sending him to the canvas for the second time. Griffith managed once again to get to his feet, but Mctiernan ruled he was unable to continue and awarded the fight to Carter at 2:13 of the first round.

Carter weighed 155, Griffith 151½.

Griffith's title was not at stake. It was the first time the New Yorker by way of the Virgin Islands had been stopped.

Griffith's record now is 38-5. Carter's record is 18-4, including 12 knockouts.

TONIGHT AT 7:30

Grambling Plays At Marbles Gym

GRAMBLING (Special) — Coach Fred Hobdy hopes to get more zip and finesse out of his Grambling Tigers Saturday night in a game with the Texas College Steers in Monroe.

The stratospheric Tigers will stage their silk scantie raid at 7:30 p.m. in Marbles Recreation Center.

Grambling is expected to demonstrate enough proficiency to run its unbeaten skein to seven straight games with Texas College contesting each basket in open defiance.

A capacity crowd will watch the contest with controlled exhuberance.

Much of the attention will center around Willis Reed a 6-10 All-American who is seldom dislodged, 6-10 Wilbur Frazier and 6-6 Johnny Comeuax.

Thomas, a former Carroll high

Freshman starters Foster Thomas, a former Carroll high star in Monroe and James Jones of Tallulah will also invite intense scrutiny.

Reed is Grambling's top scorer with 24.1 average. The big senior has scored 169 points to rank sixth among the team's all time scorer. He is behind Bob Hopkins, Hershell West, Charles Hardnett, James Hooper and Bob McCoy.

Hopkins was the greatest scorer in college basketball history with 3,759 points.

Texas College will match the Tigers in eagerness and desire. The Steers are not as well stocked in manpower but they have picked up considerable polish in recent weeks and are determined to claw out a big upset.

Grambling is ranked number 2 nationally in the current United Press International Poll.

Royals Survive First Half, Beat Baltimore 103-96

CINCINNATI (AP)—The Cincinnati Royals survived a shaky first half Friday night and beat the Baltimore Bullets, 103-96, in a National Basketball Association game.

The Royals trailed, 50-47, at halftime, but when they came back on the court they seemed a different ball club. They made eight of their first 10 field goal attempts and went ahead for good with 10:13 left in the third peiod.

Jerry Lucas, who made one point the first half, tied the score 51-51, with a jump shot at 10:30 and Wayne Embry put Cincinnati ahead 19 seconds later.

Baltimore came as close as three points, but never quite caught up as Oscar Robertson, Jack Twyman and Embray continued pouring in baskets.

Walt Bellamy led all scorers with 32 and Terry Dischinger made 27 points for Baltimore. Robertson ended up with 24, while Twyman scored 22 and Embry 16.

Liberty Bowl Is To Be Picketed

PHILADELPHIA (AP) — The aNtional Association for the Advancement of Colored People has announced it will picket the Liberty Bowl football game Saturday at Philadelphia Stadium. Mississippi State meets North Carolina State in the fifth annual bowl game here.

Cecil Moore, head of the local branch of the NAACP said in a statement that action was necessary because of Mississippi State's refusal to integrate, Mississippi Governor Ross Barnett's continued campaign against integration and Mississippi's continued persecution of its Negro citizens.

Alabama Team Almost Finished

TUSCALOOSA, Ala. (AP) — The Sugar Bowl - bound Alabama football team held its next to last practice Friday before a holiday break. The squad will work out once more Saturday.

After the Christmas holiday, the players reassemble in Mobile Dec. 26, where Coach Paul Bryant will hold practices through Dec. 29.

The squad will then leave for New Orleans and its Jan. 1 showdown with the University of Mississippi.

Bryant said the playing status of injured halfback Billy Piper remains uncertain but that all other Tiders are ready to play.

Irish, Lions Reschedule Cage Games

The Ouachita - St. Matthew's basketball games scheduled for Friday night have been reset for tonight at St. Matthew's gym.

The B boys game is at 6 p.m., the varsity girls play at seven and the varsity boys at eight.

Texas Western Topples Tulane

JONESBORO, Ark. (AP) — Big Jim Barnes guided Texas Western to a 76-59 victory over Tulane Friday night in the opening game of the second annual Arkansas State College Invitational Basketball Tournament.

Barnes, who stands 6-foot-7, hit 32 points, including 19 in the first half. Tulane trailed 37-28 at halftime, and gradually lost ground in the second half.

Vern Downing Holds 21-Pin Bowling Lead

HIALEAH, Fla. (AP) — Vern Downing, ex-bank teller from Rodeo, Calif., held a 21-pin lead after the first round Friday in the Professional Bowlers' Association $25,000 Hialeah Open.

Downing averaged 220 as he shot 1,321 for his first six games. Charlie Wilkinson of Salinas, Calif., was in second place with 1,302.

The 33-year-old 150-pound leader broke games of 191, 256, 202, 215, 234 and 223.

Six more games were scheduled for the 24-game qualifying rounds. The field of 96 will shoot 12 games today with the top 16 moving into Sunday's match play.

Vern Downing, Rodeo, Calif.	1,321
Charlie Wilkinson, Salinas, Calif.	1,302
John Coder, Williamsport, Va.	1,299
Mike Chiuchiloio, Patchogue, N.Y.	1,292
Bill Lillard, Dallas, Tex.	1,289
J. B. Blaylock, El Paso, Tex.	1,286
Vern Saunders, Miami, Fla.	1,280
Billy Welu, St. Louis	1,260
Ev Collins, San Mateo, Calif.	1,257
Ed Lubaksi, Detroit	1,255
Bill Bunetta, Fresno, Calif.	1,250
Jack Biondolillo, Houston, Tex.	1,248
Roy Rosland, Chicago	1,244
Buzz Fazio, Detroit	1,244
Sam Flanigan, Parkersburg, W.Va.	1,239
Tom Harby, St. Louis	1,237

Pete Beathard Fills For Trull

STANFORD, Calif. (AP) — Southern California's Pete Beathard, who's ticketed for defensive duty stood out with his passing Friday as the West Shrine football game team went through two workouts.

Beathard was filling in at quarterback for Don Trull of Baylor, who won't be here until after today's Bluebonnet Bowl. Bowl.

Coach Jim Sutherland put his team through a brisk morning drill in cold, foggy weather, then tapered off in the afternoon as part of the session was devoted to picture-taking.

Vidalia Finals Playing Today

VIDALIA (Special) — Monterey beat Ferriday, 56-36, and Block stopped Sicily Island 56-38, in girls games Friday at the Vidalia basketball tournament.

In boys action, Block beat Vidalia, 76-45, and Ferriday edged Central of Larto (Book), 67-65.

Today's games: Monterey vs. Jonesville and Vidalia vs. Jena, girls games; Ferriday vs. Natchez, boys game; finals.

Wisner Defeats Fort Necessity

FORT NECESSITY (Special) — Greenberry Linder led Wisner boys to a 70-54 victory over Fort Necessity by hitting 28 points. Curtis Sanders carried Fort 20.

Jan Boles hit 30 to lead Fort Necessity girls to a 63-39 win. Barbara Caston 26 for the losers.

Bluebonnet Bowl Gets Cloudiness

HOUSTON (AP)—The Weather Bureau predicted Friday cloudy skies but no rain for Saturday's Bluebonnet Bowl football game between Baylor and Louisiana State.

Saturday's forecast called for mostly cloudy skies with moderate north and northeast winds. The temperature should rise to 48 degrees, the Weather Bureau said.

2 Games Only In Caldwell Meet

COLUMBIA (Special) —Hicks defeated Holly Ridge, 71-56, and Enterprise topped LaSalle, 56-37, in boys games, the only ones played, at the Caldwell Parish basketball tournament here Friday night.

Action resumes at 11 a.m. today as scheduled.

CHRISTMAS COMES EARLY AT WALT'S

This Sunday, Dec. 22nd, Enjoy A Delicious

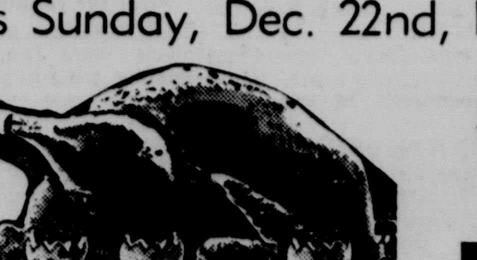

Christmas DINNER

TURKEY & DRESSING

WITH ALL THE TRIMMINGS

WE WILL BE CLOSED CHRISTMAS DAY---SO COME HAVE CHRISTMAS DINNER WITH US SUNDAY

Walt's Restaurant

1315 Cypress West Monroe Phone FA 2-9396

"Merry Christmas"

To you and yours, glad greetings and hearty wishes for great happiness at holiday time. We're proud and pleased to serve you, and thank you for your good will.

WALT'S RESTAURANT

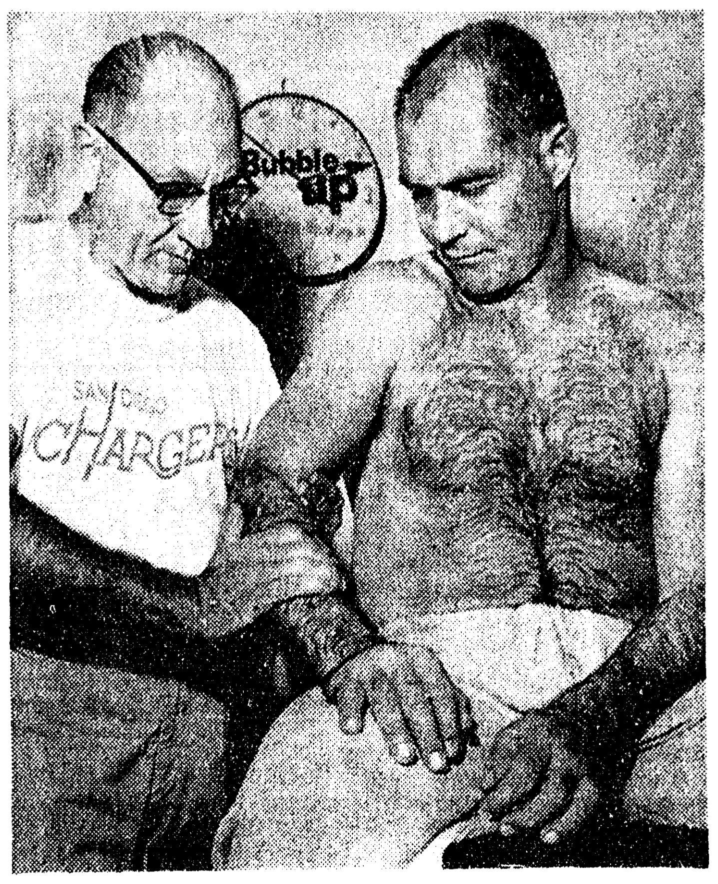

VETERAN QUARTERBACK Tobin Rote, right, gets treatment for bursitis in his throwing arm from Trainer Kearney Reed at San Diego in preparation for Sunday's crucial game with Denver. Rote was recently selected as the AFL "Player of the Year" and is expected to play an important roll in San Diego's attack against the Broncos. (AP Wirephoto)

ONE STEP AWAY

Broncos Come To Haunt Chargers In Crown Bid

By NORMAN MILLER
UPI Sports Writer

Old nemesis coach Jack Faulkner and his Denver Broncos haunt the San Diego Chargers in their bid to clinch the Western Division championship of the American Football League Sunday.

The Chargers need a victory or a tie against the Broncos to clinch the Western Division crown for the third time in the four-year existence of the AFL.

Trouble is, the Chargers never have beaten Denver in three regular - season games since Faulkner became the Broncos' head coach in 1962. Faulkner was an aid to Coach Sid Gillman of the Chargers in 1961, yet there is not too much love lost between them.

The Broncos pulled the biggest upset of the 1963 AFL season when they beat the Chargers 50-34 last Oct. 6. This was one of the two games San Diego lost and one of the two won by the Broncos this season.

Should San Diego stumble on Sunday, the Oakland Raiders could finish in a tie for first place by beating the Houston Oilers. That would foce a playoff in each division of the league. The Boston Patriots and Buffalo Bills have tied for the Eastern Division lead and will play off in Buffalo, Dec. 28.

The Chargers are 14 - point favorites over the Broncos for their game at San Diego; the Raiders are 6½ - point picks over the Oilers at Oakland; and in the other game that winds up the regular schedule, the Kansas City Chiefs are the choice by 9½ points t home over the New York Jets. Boston and Buffalo are idle.

The Broncos will limp into San Diego with nine injured players. Mickey Slaughter has joined John McCormick on the sidelines, leaving rookie Don Breaux as quarterback. Rookie fullback Billy Joe is a doubtful starter with a severe hip bruise. Denver has lost its last four games.

Four key San iDego players also may be hobbled by injuries. Quarterback Tobin Rote is compiaining of a "football elbow," called bursitis by doctors. Fullback Keith Lincoln, halfback Dick Westmoreland and linebacker Chuck Allen also are not in top shape.

If the Chargers and Raiders should tie for first place, there would be a playoff in San Diego Dec. 29.

The Raiders have won their last seven games and their only important doubtful stater is middle linebacker Archie Matsos. They are a hot team but their championship destiny is not in their own hands. Win or lose, though, the Raiders will have shown more improvement than any team in the AFL. They won only one game last season. hope was snuffed out by the Chargers last Sunday. This is the first season the Oilers have missed out for the Eastern Division title.

With George Blanda sidelined by an ailing knee, Jacky Lee will take over at quarterback for the Oilers at Oakland. Defensive back Tony Banfield also is a key Oiler injured player.

HEAD MENTOR

Brigham Young Hires Hudspeth

PROVO, Utah (AP) — Handsome Tom Hudspeth, a former midwesterner by way of the professional Calgary, Canada, Stampeders, took over as head football coach at comparatively winless Brigham Young University Friday.

Hudspeth was announced as the new Cougar head man in a surprise 7 a.m. press conference.

"I am dedicated to improve football at BYU," he said. "I have come here to stay. We will have one motto. We will hit and hustle. . .

Dr. Ernest L. Wilkinson, president of the school which is owned and operated by the Mormon Church (Church of Jesus Christ of Latter-Day Saints) said Hudspeth would have full authority to pick his own staff.

Hudspeth's salary was not disclosed. A spokesman said BYU never discloses salaries and added that it was presumed the contract would follow the university's policy for all faculty and staff—one year.

Hudspeth replaces Hal Mitchell, who was fired Tuesday after winning only eight of 30 games in three years.

After the news conference announcement, Hudspeth began a whirlwind tour to get acquainted with the school. It was announced he planned to interview members of Mitchell's staff immediately, return to Calgary for Christmas, move his family to Provo soon after Christmas, and then turn his attention to recruiting.

In introducing Hudspeth, Dr. Wilkinson said:

"We didn't expect to find some one to meet all our criteria, but we did." He listed the criteria as including playing experience, professional and college coaching background, the ability to play exciting football, and membership in the Mormon Church.

Hudspeth, a native of Cherryvale, Kan., has been assistant coach of the Calgary Stampeders in the Canadian Western Football Conference.

His boss at Calgary was Bobby Dodds, for whom Hudspeth also worked when he was assistand coach at his almo mater, before he went to Calgary with Dobbs three years ago.

At Tulsa, Hudspeth was captain of the school's 1952 Gator Bowl team. He played offensive quarterback and defensive halfback. Hudspeth said he planned a T-formation attack with emphasis on passing.

One Too Many

COLORADO SPRINGS, Colo. (UPI) — Virginia Goodrich, 32, and Victoria Trujillo, 18, both of Pueblo, Colo., were arrested when police found them both driving the same car — one of them steering and the other operating the foot pedals.

Santa Loses Image

HITCHIN, England (UPI)— Two mothers complained today that a local department store Santa Claus, George Tabner, destroyed their daughter's faith in Santa because they caught him with his beard off.

TO KEEP RECORDS

Racing Industry Acquires 'Brain'

By BOB COOPER

LEXINGTON, Ky. (AP)—In a move that could end some age old arguments, the thoroughbred racing industry said Friday it is getting an electronic brain to keep its records and figure out what they mean.

George D. Widener, chairman of the Jockey Club, announced in New York the establishment of the computer center, to be located at Spindletop Research, Inc., here.

The men who will operate it said it will store up records on both breeding end racing of horses, relate the two and pop out answers to some of the industry's questions.

Basically, the center is designed for use by those in the horse business, but it will be open to anyone—for a fee. The cost will depend on how many people use it, a spokesman said.

The records the machine will keep already are on file somewhere, but the problem is that different files are in different places. The new center will put them all together.

While all the research a $2 bettor needs is a hurried glance at past performances on the way to the hot dog stand, the men who send their horses to the racetrack want to know everything they can.

This is what the computer center will tell them:

1. The name, color, sex, age, breeder, birthplace and three generations of the family tree of all thoroughbreds born in the past 20 years.

2. The name of the horse, his sire and dam and his maternal grandmother and data on every time he races. This involves about 30,000 horses racing about 400,000 times a year.

3. The family background of every new foal born during the current year.

4. Separate files on all the mares and stallions, including their family trees and the records of all of their sons and daughters.

5. Another raring file, just including records for stakes races.

J. A. Estes, retained by the Jockey Club to work on the project, said the availability of all this information will prove —or explode—some of the theories horsemen have had and argued about for years.

Dr. Robert A. Porter, vice president of Spindletop and a horseman himself, said the center will make handy information that was all but impossible to get before.

It will answer just about any question about the horse business, except one:

Which nag do you put your $2 on?

Space Flyer Is Winner Friday At Tropical Run

By THE ASSOCIATED PRESS

Owner Clifford Lusky, trainer Stanley Rieser and jockey Larry Gilligan, who combined to win Thursday's feature race at Tropical Park with Geology at 8-1, did it again Friday. This time they took the feature with Space Flyer at 9-1.

Space Flyer, in front all the way, ran the six furlongs in 1:10 1-5 and paid $21.40, $7 and $6. Resistless finished second, paying $4 and $3.20. Really Sumpthin, who walked out of the gate, closed with a burst of speed to finish third and paid $10.20 to show.

Space Flyer broke fourth but quickly moved up along the rail and was three lengths in front turning for home and the issue was never in doubt. The winning margin was two lengths, with Resistless 1¼ lengths in front of Really Sumpthin for second money.

Calumet Farm's old stakes horse, Beau Prince, finished fourth, a neck behind Really Sumpthin.

T Bird hustled off to a fast start and led all the way to win the feature six-furlong event at the New Orleans Fair Grounds.

T Bird, owned by T. A. Grissom of Detroit, had a running time of 1:12 4-5 in a drizzling rain, easily outdistancing the 2-1 favorite, Proud Fox.

The payoff was $7.20, $3.40 and $2.60. T Bird led by as much as five lengths at one point and finished 1½ lengths ahead of Proud Fox. Chall Charge was third.

Italian In Top Shape For Bout With Patterson

BRESCIA, Italy (AP)—Italian heavyweight boxing champion Sante Amonti said Friday he was in top condition for his scheduled Stockholm bout against former world champion Floyd Patterson, and would oppose any suspension move.

Amonti and Patterson are due to meet Jan. 6, but the possibility of Amonti being suspended was raised Thursday.

Judge Giovanni Arcai dropped manslaughter charges against Amonti in connection with an automobile accident in January of 1961. The fighter's car killed one woman and injured four other persons. The judge accepted Amonti's explanation that he had temporarily lost his eyesight due to a recurrence of a brain ailment. However, the judge asked Brescia government officials to withdraw Amonti's driving license. The officials have not announced a decision.

Sports sources here feared that withdrawal of the license might prompt the suspension of the champion by the Italian Boxing Federation.

"Such a suspension would be a colossal mistake and a grave injustice," said Amonti.

"If they think that I am not able to drive a car, I am ready to submit to new medical tests. But, as far as my professional activity is concerned, the physicians of the Italian Boxing Federation have noted that I am fit to fight.

"A few days ago one of these Federation physicians, interviewed on television, confirmed that I have a good chance to win the Stockholm fight.

"I feel physically fit. I am in top health now. Why should I give up this decisive step in my career?"

THE OFFENSIVE STARTERS of the South team in the North-South All-Star football game line up for a last minute pose before they take to the field today. They are (left to right) Clem Dellenger, end, Tulane; Frank Laaky, tackle, University of Florida; Jack Kats, guard, University of Florida; Gene Feher, center, University of Maryland; Jack Aaron, guard, Clemson; Joe Smerdel, tackle, Miami; Stan Crisson, end, Duke. The backs are (left to right) Nick Spinelli, fullback, Miami; Dave Casinell, halfback, Memphis State; George Mira, quarterback, Miami, and Bob Burton, halfback, Maryland. (AP Wirephoto)

MIRA, SHINER THROWING

Passers Give South Eleven 5 Point Edge

MIAMI, Fla. (AP) — The Superior passing talent of Miami's George Mira and Maryland's Dick Shiner has established the South as a five-point favorite to beat a hard-running North squad in the Shrine's 18th annual college all-star football game Saturday.

With Mira and Shiner firing, passing records may fall in this nationally televised game starting at 4 p.m. EST in the Orange Bowl. Pro scouts were expected in large numbers to view players overlooked in the draft.

Tom Nugent, co-coach of the South, picked Mira to start over his own Maryland quarterback, Shiner, and if Mira is given sufficient playing time he appears fully capable of shattering the game's aerial records.

News of Mira's workouts did not escape the attention of the North camp. Co-Coach Jerry Burns of Iowa called the fabulous Miamian "the best passer I've seen."

"He's a better passer than Roger Staubach (Navy's Heisman Trophy winner)," Burns declared. "Staubach had a better team to help him. Mira won the total offense championship all by himself."

The squads, comprised of 48 seniors from 26 universities and colleges, have developed remarkable cohesion in only a few practice sessions. Burns explained that "good players are usually smart ones and the boys on both squads are exceptional. And they're in good physical condition from their own seasons."

Burns was aided by Bump Elliott of Michigan in coaching the North. Elliott helped coach the team to easy victories in 1959 and 1960 in his two earlier appearances here. Nugent was helped by Ray Graves of Florida in coaching the South.

The Rebels will have the nation's No. 2 pass receiver, Stan Crisson of Duke, and the country's No. 1 rushing back, Dave Casinelli of Memphis State. And the South, with such behemoths as 293-pound Ken Kortas of Louisville and 260-pound Frank Lasky of Florida, will have more beef in the line.

Jack Concannon of Boston College will quarterback a backfield composed of Big Ten stars—Louis Holland of Wisconsin, Cloyd Webb of Iowa and Matt Snell of Ohio State.

The North-South series has been an exciting one. Last year's game was won by the South 15-14 on a last-ditch touchdown pass caught by Willie Richardson of Jackson State, first Negro to play in the game, and a two-point pass conversion.

In that game, Kentucky's Jerry Woolum set a record for passing yardage with 332. He also broke South records for passes thrown with 31 and passes completed with 17.

Volunteers Top Maryland, 70-59, In Tech Games

BLACKSBURG, Va. (AP) — Tennessee's basketball team pulled away from Maryland's sophomores midway in the second half Friday night and downed the Terps 70-59 in the opening game of the Virginia Tech Invitational Tournament.

Virginia Tech's tournament favorites met Louisiana State in the second game to determine Saturday night's other finalist.

A. W. Davis, Tennessee's 6-7 junior sharpshooter, sank 14 of his game-high 22 points after intermission to help the Volunteers to their comparatively easy victory over Maryland.

Tennessee, using a collapsing zone defense and an aggressive rebounding game that left the youthful Terps flustered, led only 32-28 at halftime but never lost the lead.

Maryland twice pulled within two points after the rest period, at 41-39 and again at 43-41, but goals by Davis increased Tennessee's margin on each occasion and at the end the Volunteers were breezing.

Danny Schultz had 17 points and Larry McIntosh added 11 for the Vols, who won their fourth game in six starts. Sophomore Jack Clark tallied 17 for Maryland before leaving the game with a leg injury with 7:54 remaining. Neil Brayton, another Terp sophomore, had 12 points.

Miami Hot Shot Makes Prophet Of His Coach

MIAMI, Fla. (AP)—Rick Barry, the University of Miami's junior sharpshooter, has made a prophet out of basketball Coach Bruce Hale.

Thursday, chatting with newsmen, Hale remarked: "You haven't seen the new Barry yet, because he hasn't had a 50-point night. He will, and it'll be any time now."

A few hours later, against Rollins College the 6-7 Barry scored 19 field goals and 12 free throws—exactly 50 points. The feat broke the school record and Barry took over the national scoring lead with an average of 35.9 points a game.

Barry was off in the first half against Rollins, settling for 13 points.

Disgusted at intermission, he mumbled, "let's get in there and get this farce over."

Barry then pumped in 37 points in the second half as Miami won, 108-90.

Edmonson To Also Compete At Sugar Bowl

Pole vaulter Tommy Edmonson has been added to the list of Northeast State trackmen who will participate in the Sugar Bowl Track Meet in New Orleans Dec. 29, Coach Bob Groseclose said Friday.

Groseclose previously had announced that hurdlers Dalton LeBlanc and Roger Morgan and sprinter Doug Constant, plus the Indian sprint and mile relay teams, would run in the Sugar Bowl.

Edmonson, a junior from Baton Rouge, was second behind world record holder John Pennel in the Gulf States Conference meet last spring. He has a career best of 14-6 in the vault, and is also a good broad jumper with a best of 23-3.

Solunar Tables

By JOHN ALDEN KNIGHT

The solunar periods, during which there is maximun fish and wildlife activity, are printed below. Major periods began at the times shown and last for an hour and a half or two hours. Minor periods are shorter.

Date Day	Minor A.M	Major A.M	Minor P.M	Major P.M
December				
21 Sat.	9:30	3:20	10:00	3:45
22 Sun.	10:20	4:10	10:50	4:35
23 Mon.	11:10	5:00	11:40	5:25
24 Tues	11:55	5:50	——	6:15
25 Wed.	12:30	6:35	12:45	7:00
26 Thur.	1:15	7:20	1:30	7:50
27 Fri.	2:05	8:10	2:20	8:45

THE ONE-TWO PUNCH

Abendroth, Hood Keep Tech Scoring Rolling

RUSTON (Special) — Louisiana Tech's one-two punch, Joe Abendroth and Jerry Hood, continue to pace the club in scoring with averages of 21.8 and 18.2 points per game after the first five tilts.

Tech will carry a 3-2 record into the first gulf States Conference Holiday Classic here Friday and Saturday nights. Southwestern and Northwestern State open tourney play at 7 p.m., Friday, with Tech and Northeast to collide in the second tilt.

The following night the losers play in the consolation finals and the winners clash for the championship.

Abendroth, two-time All-GSC forward, has upped his career scoring total to 1,021 points. He is a senior. Hood, the big Ruston junior, has the good scoring average plus a 53.8 percentage from the floor.

Tech's leading marksman percentage-wise is soph Joey Barron with 72.7 from the field and 5.2 per game average. Captain Ron McNabb also has been very effective on floor shots with a 65.0 percentage and an average per game of 7.4.

Junior Ray Penny is also averaging in double figures with 11.4 per game. Butch Miller is averaging 8.4.

Hood tops Tech's rebounders with 6.6 recoveries per game while Abendroth is averaging 5.6. Barron has picked off 3.8 rebounds per game and Penny 4.6 after five games.

Tech losses were to Mississippi State and Ole Miss and the wins were over East Texas State, Southeast Oklahoma State, and Arkansas Tech.

The Canines have hit 51.9 per cent of their field shots this season but the opposition has clicked on 53.6 per cent. Tech has a wide edge over the opposition on free throws, hitting 71.9 per cent to 62.1 per cent.

After the Holiday Classic here, Tech resumes play in its GSC opener here Jan. 6 against defending champion McNeese State.

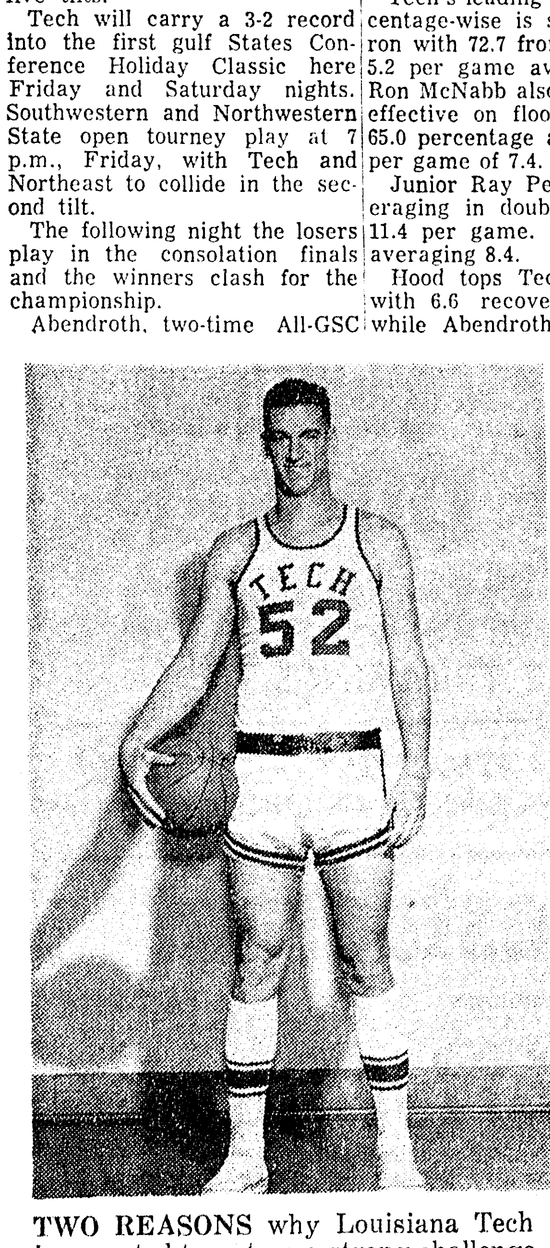

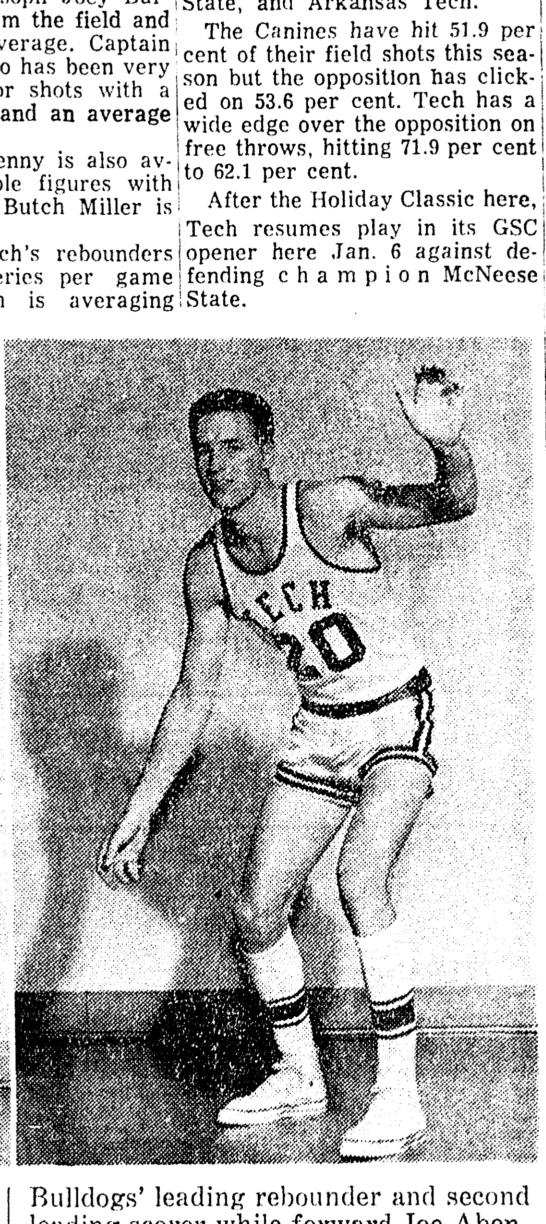

TWO REASONS why Louisiana Tech is expected to put on a strong challenge for the Gulf States Conference basketball championship are the players shown above. Jerry Hood (52) is the Bulldogs' leading rebounder and second leading scorer while forward Joe Abendroth leads Tech scorers with a 21 point average. Hood is a junior and Abendroth a senior.

Sonny To Train At Tropic Park

MIAMI, Fla. (AP) — Heavyweight champion Sonny Liston will train at Tropical Park in Miami for his Feb. 26 title defense against Cassius Clay at Miami Beach Convention Hall.

This was announced Friday by Ben Bentley, press agent for the Liston camp. Floyd Patterson trained at the racing plant for his return match with Liston before the fight was transferred from Miami Beach to Las Vegas.

Liston, now in Denver, will go to Las Vegas after Christmas for preliminary training. He will come to Miami around Jan. 16, closing date of the Tropical Park race meeting.

Bentley said Liston has been working out in a Denver gym and sparring.

Indoor and outdoor rings will be set up at Tropical for Liston. His sparring partners will live in the jockey quarters but Liston will rent a house somewhere in Miami.

Liston, who now weighs 238, expects to trim down to around 220 for the fight, Bentley said.

Mets' Reserve Resists Arrest

SPRINGFIELD, Mo. (AP)— Rod Kanehl, utility man for the New York Mets, was found guilty of resisting arrest in Municipal Court Thursday and fined $200 and costs by Judge Gerald W. Gleason. He was freed on a charge of driving while intoxicated.

The player, a contractor here during the off-season, was arrested Nov. 19 by patrolman Jerry Patton. The officer said Kanehl's pickup truck was weaving and sideswiped a small car.

Patton said Kanehl grabbed his shirt and began fighting and he was stomped in the mud by Kanehl. He testified Kanehl was intoxicated.

But several other witnesses testified they had played cards with Kanehl earlier and that he did not appear to be drunk then.

Still Not Sure Track Will Open

ARCADIA, Calif. (AP) — Painters, carpenters and gardners were sprucing up Santa Anita Park Friday, but there was still no assurance a labor dispute will be settled in time to permit the winter race meeting to open next Thursday.

The Building Service union, representing pari - mutuel clerks, guards, ushers and janitors, says it will strike the track unless a contract is negotiated before 12:01 a.m. next Tuesday.

The union says its main concern is not money but automation and the work load.

The Federation of California Racing Associations, of which Santa Anita is a member, has described union demands as "completely unrealistic and fantastic." All member tracks, including Hollywood Park, Del Mar, Tanforan, Golden Gate and Bay Meadows, are parties to the negotiations. Santa Anita would be the first of the big tracks to be affected by a strike.

Negotiators met again Friday after a one-day recess. There was no word on what progress, if any, had been made.

FOR THAT
Extra Christmas
CASH . . . PHONE
RED MILLER AT 325-3872
. . . then come by for your money. Let Red Miller help make your Christmas merrier with a quick convenient loan.

IFC Loan Co.
317 N. 2nd 325-3872
MONROE, LOUISIANA
E. S. Red Miller

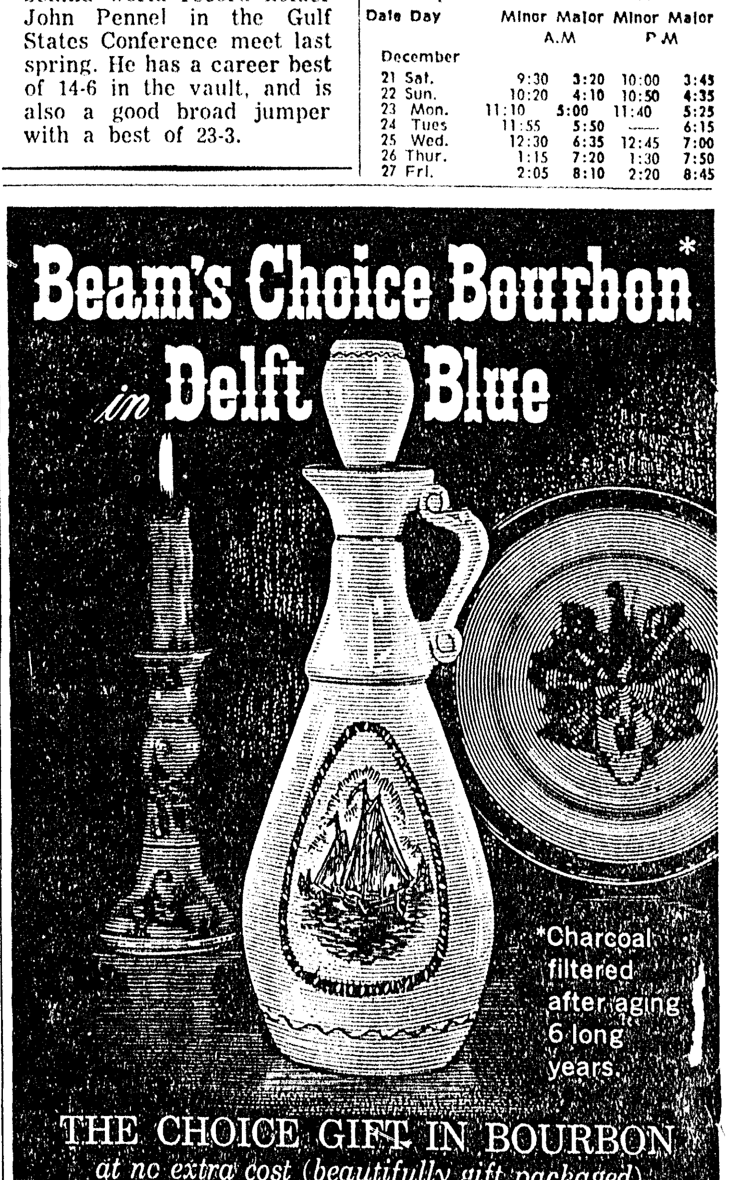

90 PROOF KENTUCKY STRAIGHT BOURBON WHISKEY DISTILLED AND BOTTLED BY THE JAMES B. BEAM DISTILLING CO., CLERMONT, BEAM, KENTUCKY.

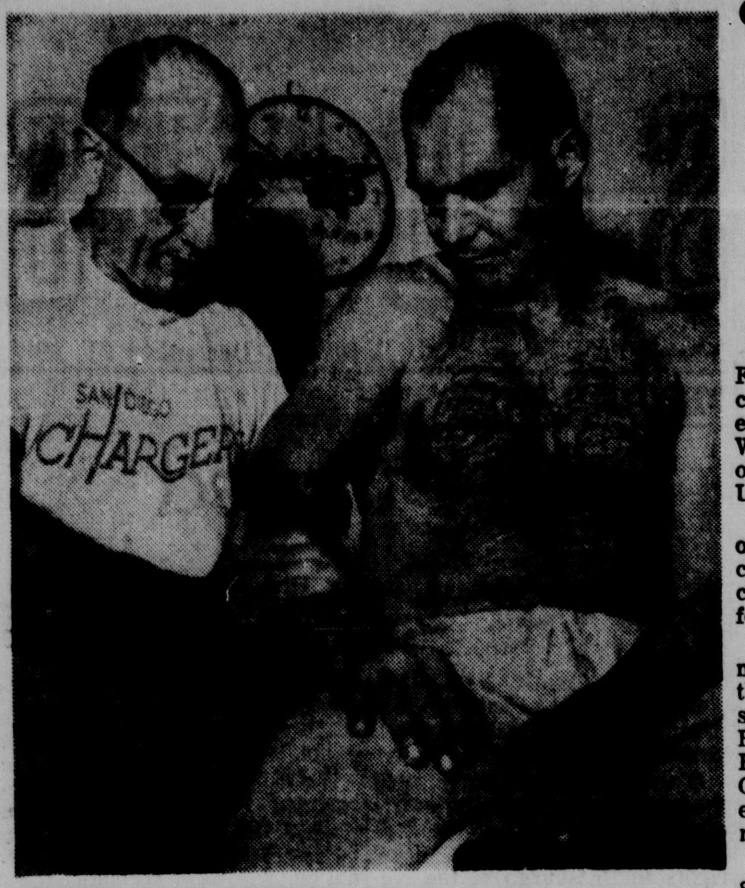

VETERAN QUARTERBACK Tobin Rote, right, gets treatment for bursitis in his throwing arm from Trainer Kearney Reed at San Diego in preparation for Sunday's crucial game with Denver. Rote was recently selected as the AFL "Player of the Year" and is expected to play an important roll in San Diego's attack against the Broncos. (AP Wirephoto)

ONE STEP AWAY

Broncos Come To Haunt Chargers In Crown Bid

By NORMAN MILLER
UPI Sports Writer

Old nemesis coach Jack Faulkner and his Denver Broncos haunt the San Diego Chargers in their bid to clinch the Western Division championship of the American Football League Sunday.

The Chargers need a victory or a tie against the Broncos to clinch the Western Division crown for the third time in the four-year existence of the AFL.

Trouble is, the Chargers never have beaten Denver in three regular - season games since Faulkner became the Broncos' head coach in 1962. Faulkner was an aid to Coach Sid Gillman of the Chargers in 1961, yet there is not too much love lost between them.

The Broncos pulled the biggest upset of the 1963 AFL season when they beat the Chargers 50-34 last Oct. 6. This was one of the two games San Diego lost and one of the two won by the Broncos this season.

Should San Diego stumble on Sunday, the Oakland Raiders could finish in a tie for first place by beating the Houston Oilers. That would foce a playoff in each division of the league. The Boston Patriots and Buffalo Bills have tied for the Eastern Division lead and will play off in Buffalo, Dec. 28.

The Chargers are 14 - point favorites over the Broncos for their game at San Diego; the Raiders are 6½ - point picks over the Oilers at Oakland; and in the other game that winds up the regular schedule, the Kansas City Chiefs are the choice by 9½ points t home over the New York Jets. Boston and Buffalo are idle.

The Broncos will limp into San Diego with nine injured players. Mickey Slaughter has joined John McCormick on the sidelines, leaving rookie Don Breaux as quarterback. Rookie fullback Billy Joe is a doubtful starter with a severe hip bruise. Denver has lost its last four games.

Four key San iDego players also may be hobbled by injuries. Quarterback Tobin Rote is complaining of a "football elbow," called bursitis by doctors. Fullback Keith Lincoln, halfback Dick Westmoreland and linebacker Chuck Allen also are not in top shape.

If the Chargers and Raiders should tie for first place, there would be a playoff in San Diego Dec. 29.

The Raiders have won their last seven games and their only important doubtful stater is middle linebacker Archie Matsos. They are a hot team but their championship destiny is not in their own hands. Win or lose, though, the Raiders will have shown more improvement than any team in the AFL. They won only one game last season. hope was snuffed out by the Chargers last Sunday. This is the first season the Oilers have missed out for the Eastern Division title.

With George Blanda sidelined by an ailing knee, Jacky Lee will take over at quarterback for the Oilers at Oakland. Defensive back Tony Banfield also is a key Oiler injured player.

THE OFFENSIVE STARTERS of the South team in the North-South All-Star football game line up for a last minute pose before they take to the field today. They are (left to right) Clem Dellenger, end, Tulane; Frank Laaky, tackle, University of Florida; Jack Kats, guard, University of Florida; Gene Feher, center, University of Maryland; Jack Aaron, guard, Clemson; Joe Smerdel, tackle, Miami; Stan Crisson, end, Duke. The backs are (left to right) Nick Spinelli, fullback, Miami; Dave Casinell, halfback, Memphis State; George Mira, quarterback, Miami, and Bob Burton, halfback, Maryland. (AP Wirephoto)

HEAD MENTOR

Brigham Young Hires Hudspeth

PROVO, Utah (AP) — Handsome Tom Hudspeth, a former midwesterner by way of the professional Calgary, Canada, Stampeders, took over as head football coach at comparatively winless Brigham Young University Friday.

Hudspeth was announced as the new Cougar head man in a surprise 7 a.m. press conference.

"I am dedicated to improve football at BYU," he said. "I have come here to stay. We will have one motto. We will hit and hustle. . .

Dr. Ernest L. Wilkinson, president of the school which is owned and operated by the Mormon Church (Church of Jesus Christ of Latter-Day Saints) said Hudspeth would have full authority to pick his own staff.

Hudspeth's salary was not disclosed. A spokesman said BYU never discloses salaries and added that it was presumed the contract would follow the university's policy for all faculty and staff—one year.

Hudspeth replaces Hal Mitchell, who was fired Tuesday after winning only eight of 30 games in three years.

After the news conference announcement, Hudspeth began a whirlwind tour to get acquainted with the school. It was announced he planned to interview members of Mitchell's staff immediately, return to Calgary for Christmas, move his family to Provo soon after Christmas, and then turn his attention to recruiting.

In introducing Hudspeth, Dr. Wilkinson said:

"We didn't expect to find some one to meet all our criteria, but we did." He listed the criteria as including playing experience, professional and college coaching background, the ability to play exciting football, and membership in the Mormon Church.

Hudspeth, a native of Cherryvale, Kan., has been assistant coach of the Calgary Stampeders in the Canadian Western Football Conference.

His boss at Calgary was Bobby Dodds, for whom Hudspeth also worked when he was assistand coach at his almo mater, before he went to Calgary with Dobbs three years ago.

At Tulsa, Hudspeth was captain of the school's 1952 Gator Bowl team. He played offensive quarterback and defensive halfback. Hudspeth said he planned a T-formation attack with emphasis on passing.

One Too Many

COLORADO SPRINGS, Colo. (UPI) — Virginia Goodrich, 32, and Victoria Trujillo, 18, both of Pueblo, Colo., were arrested when police found them both driving the same car — one of them steering and the other operating the foot pedals.

Santa Loses Image

HITCHIN, England (UPI)—Two mothers complained today that a local department store Santa Claus, George Tabner, destroyed their daughter's faith in Santa because they caught him with his beard off.

TO KEEP RECORDS

Racing Industry Acquires 'Brain'

By BOB COOPER

LEXINGTON, Ky. (AP)—In a move that could end some age old arguments, the thoroughbred racing industry said Friday it is getting an electronic brain to keep its records and figure out what they mean.

George D. Widener, chairman of the Jockey Club, announced in New York the establishment of the computer center, to be located at Spindletop Research, Inc., here.

The men who will operate it said it will store up records on both breeding end racing of horses, relate the two and pop out answers to some of the industry's questions.

Basically, the center is designed for use by those in the horse business, but it will be open to anyone—for a fee. The cost will depend on how many people use it, a spokesman said.

The records the machine will keep already are on file somewhere, but the problem is that different files are in different places. The new center will put them all together.

While all the research a $2 bettor needs is a hurried glance at past performances on the way to the hot dog stand, the men who send their horses to the racetrack want to know everything they can.

This is what the computer center will tell them:

1. The name, color, sex, age, breeder, birthplace and three generations of the family tree of all thoroughbreds born in the past 20 years.

2. The name of the horse, his sire and dam and his maternal grandmother and data on every time he races. This involves about 30,000 horses racing about 400,000 times a year.

3. The family background of every new foal born during the current year.

4. Separate files on all the mares and stallions, including their family trees and the records of all of their sons and daughters.

5. Another racing file, just including records for stakes races.

J. A. Estes, retained by the Jockey Club to work on the project, said the availability of all this information will prove —or explode—some of the theories horsemen have had and argued about for years.

Dr. Robert A. Porter, vice president of Spindletop and a horseman himself, said the center will make handy information that was all but impossible to get before.

It will answer just about any question about the horse business, except one:

Which nag do you put your $2 on?

Space Flyer Is Winner Friday At Tropical Run

By THE ASSOCIATED PRESS

Owner Clifford Lusky, trainer Stanley Rieser and jockey Larry Gilligan, who combined to win Thursday's feature race at Tropical Park with Geology at 8-1, did it again Friday. This time they took the feature with Space Flyer at 9-1.

Space Flyer, in front all the way, ran the six furlongs in 1:10 1-5 and paid $21.40, $7 and $6. Resistless finished second, paying $4 and $3.20. Really Sumpthin, who walked out of the gate, closed with a burst of speed to finish third and paid $10.20 to show.

Space Flyer broke fourth but quickly moved up along the rail and was three lengths in front turning for home and the issue was never in doubt. The winning margin was two lengths, with Resistless 1¼ lengths in front of Really Sumpthin for second money.

Calumet Farm's old stakes horse, Beau Prince, finished fourth, a neck behind Really Sumpthin.

T Bird hustled off to a fast start and led all the way to win the feature six-furlong event at the New Orleans Fair Grounds.

T Bird, owned by T. A. Grissom of Detroit, had a running time of 1:12 4-5 in a drizzling rain, easily outdistancing the 2-1 favorite, Proud Fox.

The payoff was $7.20, $3.40 and $2.60. T Bird led by as much as five lengths at one point and finished 1½ lengths ahead of Proud Fox. Chall Charge was third.

Sonny To Train At Tropic Park

MIAMI, Fla. (AP) — Heavyweight champion Sonny Liston will train at Tropical Park in Miami for his Feb. 26 title defense against Cassius Clay at Miami Beach Convention Hall.

This was announced Friday by Ben Bentley, press agent for the Liston camp. Floyd Patterson trained at the racing plant for his return match with Liston before the fight was transferred from Miami Beach to Las Vegas.

Liston, now in Denver, will go to Las Vegas after Christmas for preliminary training. He will come to Miami around Jan. 16, closing date of the Tropical Park race meeting.

Bentley said Liston has been working out in a Denver gym and sparring.

Indoor and outdoor rings will be set up at Tropical for Liston. His sparring partners will live in the jockey quarters but Liston will rent a house somewhere in Miami.

Liston, who now weighs 238, expects to trim down to around 220 for the fight, Bentley said.

Mets' Reserve Resists Arrest

SPRINGFIELD, Mo. (AP)—Rod Kanehl, utility man for the New York Mets, was found guilty of resisting arrest in Municipal Court Thursday and fined $200 and costs by Judge Gerald W. Gleason. He was freed on a charge of driving while intoxicated.

The player, a contractor here during the off-season, was arrested Nov. 19 by patrolman Jerry Patton. The officer said Kanehl's pickup truck was weaving and sideswiped a small car.

Patton said Kanehl grabbed his shirt and began fighting and he was stomped in the mud by Kanehl. He testified Kanehl was intoxicated.

But several other witnesses testified they had played cards with Kanehl earlier and that he did not appear to be drunk then.

Italian In Top Shape For Bout With Patterson

BRESCIA, Italy (AP)—Italian heavyweight boxing champion Sante Amonti said Friday he was in top condition for his scheduled Stockholm bout against former world champion Floyd Patterson, and would oppose any suspension move.

Amonti and Patterson are due to meet Jan. 6, but the possibility of Amonti being suspended was raised Thursday.

Judge Giovanni Arcai dropped manslaughter charges against Amonti in connection with an automobile accident in January of 1961. The fighter's car killed one woman and injured four other persons. The judge accepted Amonti's explanation that he had temporarily lost his eyesight due to a recurrence of a brain ailment. However, the judge asked Brescia government officials to withdraw Amonti's driving license. The officials have not announced a decision.

Sports sources here feared that withdrawal of the license might prompt the suspension of the champion by the Italian Boxing Federation.

"Such a suspension would be a colossal mistake and a grave injustice," said Amonti.

"If they think that I am not able to drive a car, I am ready to submit to new medical tests. But, as far as my professional activity is concerned, the physicians of the Italian Boxing Federation have noted that I am fit to fight.

"A few days ago one of these Federation physicians, interviewed on television, confirmed that I have a good chance to win the Stockholm fight.

"I feel physically fit. I am in top health now. Why should I give up this decisive step in my career?"

MIRA, SHINER THROWING

Passers Give South Eleven 5 Point Edge

MIAMI, Fla. (AP) — The Superior passing talent of Miami's George Mira and Maryland's Dick Shiner has established the South as a five-point favorite to beat a hard-running North squad in the Shrine's 18th annual college all-star football game Saturday.

With Mira and Shiner firing, passing records may fall in this nationally televised game starting at 4 p.m. EST in the Orange Bowl. Pro scouts were expected in large numbers to view players overlooked in the draft.

Tom Nugent, co-coach of the South, picked Mira to start over his own Maryland quarterback, Shiner, and if Mira is given sufficient playing time he appears fully capable of shattering the game's aerial records.

News of Mira's workouts did not escape the attention of the North camp. Co-Coach Jerry Burns of Iowa called the fabulous Miamian "the best passer I've seen."

"He's a better passer than Roger Staubach (Navy's Heisman Trophy winner)," Burns declared. "Staubach had a better team to help him. Mira won the total offense championship all by himself."

The squads, comprised of 48 seniors from 26 universities and colleges, have developed remarkable cohesion in only a few practice sessions. Burns explained that "good players are usually smart ones and the boys on both squads are exceptional. And they're in good physical condition from their own seasons."

Burns was aided by Bump Elliott of Michigan in coaching the North. Elliott helped coach the team to easy victories in 1959 and 1960 in his two earlier appearances here. Nugent was helped by Ray Graves of Florida in coaching the South.

The Rebels will have the nation's No. 2 pass receiver, Stan Crisson of Duke, and the country's No. 1 rushing back, Dave Casinelli of Memphis State. And the South, with such behemoths as 293-pound Ken Kortas of Louisville and 260-pound Frank Lasky of Florida, will have more beef in the line.

Jack Concannon of Boston College will quarterback a backfield composed of Big Ten stars—Louis Holland of Wisconsin, Cloyd Webb of Iowa and Matt Snell of Ohio State.

The North-South series has been an exciting one. Last year's game was won by the South 15-14 on a last-ditch touchdown pass caught by Willie Richardson of Jackson State, first Negro to play in the game, and a two-point pass conversion.

In that game, Kentucky's Jerry Woolum set a record for passing yardage with 332. He also broke South records for passes thrown with 31 and passes completed with 17.

Volunteers Top Maryland, 70-59, In Tech Games

BLACKSBURG, Va. (AP) — Tennessee's basketball team pulled away from Maryland's sophomores midway in the second half Friday night and downed the Terps 70-59 in the opening game of the Virginia Tech Invitational Tournament.

Virginia Tech's tournament favorites met Louisiana State in the second game to determine Saturday night's other finalist.

A. W. Davis, Tennessee's 6-7 junior sharpshooter, sank 14 of his game-high 22 points after intermission to help the Volunteers to their comparatively easy victory over Maryland.

Tennessee, using a collapsing zone defense and an aggressive rebounding game that left the youthful Terps flustered, led only 32-28 at halftime but never lost the lead.

Maryland twice pulled within two points after the rest period, at 41-39 and again at 43-41, but goals by Davis increased Tennessee's margin on each occasion and at the end the Volunteers were breezing.

Danny Schultz had 17 points and Larry McIntosh added 11 for the Vols, who won their fourth game in six starts. Sophomore Jack Clark tallied 17 for Maryland before leaving the game with a leg injury with 7:54 remaining. Neil Brayton, another Terp sophomore, had 12 points.

Still Not Sure Track Will Open

ARCADIA, Calif. (AP) — Painters, carpenters and gardners were sprucing up Santa Anita Park Friday, but there was still no assurance a labor dispute will be settled in time to permit the winter race meeting to open next Thursday.

The Building Service union, representing pari - mutuel clerks, guards, ushers and janitors, says it will strike the track unless a contract is negotiated before 12:01 a.m. next Tuesday.

The union says its main concern is not money but automation and the work load.

The Federation of California Racing Associations, of which Santa Anita is a member, has described union demands as "completely unrealistic and fantastic." All member tracks, including Hollywood Park, Del Mar, Tanforan, Golden Gate and Bay Meadows, are parties to the negotiations. Santa Anita would be the first of the big tracks to be affected by a strike.

Negotiators met again Friday after a one-day recess. There was no word on what progress, if any, had been made.

Edmonson To Also Compete At Sugar Bowl

Pole vaulter Tommy Edmonson has been added to the list of Northeast State trackmen who will participate in the Sugar Bowl Track Meet in New Orleans Dec. 29, Coach Bob Groseclose said Friday.

Groseclose previously had announced that hurdlers Dalton LeBlanc and Roger Morgan and sprinter Doug Constant, plus the Indian sprint and mile relay teams, would run in the Sugar Bowl.

Edmonson, a junior from Baton Rouge, was second behind world record holder John Pennel in the Gulf States Conference meet last spring. He has a career best of 14-6 in the vault, and is also a good broad jumper with a best of 23-3.

Miami Hot Shot Makes Prophet Of His Coach

MIAMI, Fla. (AP)—Rick Barry, the University of Miami's junior sharpshooter, has made a prophet out of basketball Coach Bruce Hale.

Thursday, chatting with newsmen, Hale remarked: "You haven't seen the new Barry yet, because he hasn't had a 50-point night. He will, and it'll be any time now."

A few hours later, against Rollins College the 6-7 Barry scored 19 field goals and 12 free throws—exactly 50 points. The feat broke the school record and Barry took over the national scoring lead with an average of 35.9 points a game.

Barry was off in the first half against Rollins, settling for 13 points.

Disgusted at intermission, he mumbled, "let's get in there and get this farce over."

Barry then pumped in 37 points in the second half as Miami won, 108-90.

Solunar Tables

By JOHN ALDEN KNIGHT

The solunar periods, during which there is maximun fish and wildlife activity, are printed below. Major periods began at the times shown and last for an hour and a half or two hours. Minor periods are shorter.

Date	Day	Minor A.M	Major A.M	Minor P.M	Major P.M
December					
21	Sat.	9:30	3:20	10:00	3:45
22	Sun.	10:20	4:10	10:50	4:35
23	Mon.	11:10	5:00	11:40	5:25
24	Tues	11:55	5:50	—	6:15
25	Wed.	12:30	6:35	12:45	7:00
26	Thur.	1:15	7:20	1:30	7:50
27	Fri.	2:05	8:10	2:20	8:45

THE ONE-TWO PUNCH

Abendroth, Hood Keep Tech Scoring Rolling

RUSTON (Special) — Louisiana Tech's one-two punch, Joe Abendroth and Jerry Hood, continue to pace the club in scoring with averages of 21.8 and 18.2 points per game after the first five tilts.

Tech will carry a 3-2 record into the first gulf States Conference Holiday Classic here Friday and Saturday nights. Southwestern and Northwestern State open tourney play at 7 p.m., Friday, with Tech and Northeast to collide in the second tilt.

The following night the losers play in the consolation finals and the winners clash for the championship.

Abendroth, two-time All-GSC forward, has upped his career scoring total to 1,021 points. He is a senior. Hood, the big Ruston junior, has the good scoring average plus a 53.8 percentage from the floor.

Tech's leading marksman percentage-wise is soph Joey Barron with 72.7 from the field and 5.2 per game average. Captain Ron McNabb also has been very effective on floor shots with a 65.0 percentage and an average per game of 7.4.

Junior Ray Penny is also averaging in double figures with 11.4 per game. Butch Miller is averaging 8.4.

Hood tops Tech's rebounders with 6.6 recoveries per game while Abendroth is averaging 5.6. Barron has picked off 3.8 rebounds per game and Penny 4.6 after five games.

Tech losses were to Mississippi State and Ole Miss and the wins were over East Texas State, Southeast Oklahoma State, and Arkansas Tech.

The Canines have hit 51.9 per cent of their field shots this season but the opposition has clicked on 53.6 per cent. Tech has a wide edge over the opposition on free throws, hitting 71.9 per cent to 62.1 per cent.

After the Holiday Classic here, Tech resumes play in its GSC opener here Jan. 6 against defending champion McNeese State.

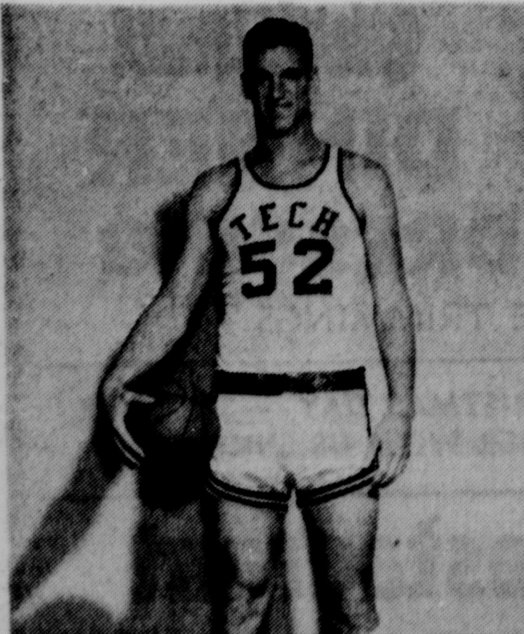

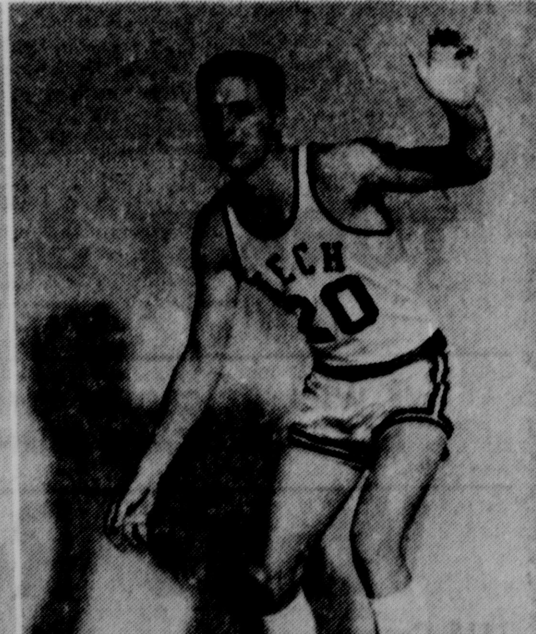

TWO REASONS why Louisiana Tech is expected to put on a strong challenge for the Gulf States Conference basketball championship are the players shown above. Jerry Hood (52) is the Bulldogs' leading rebounder and second leading scorer while forward Joe Abendroth leads Tech scorers with a 21 point average. Hood is a junior and Abendroth a senior.

FOR THAT
Extra Christmas
CASH...PHONE
RED MILLER AT 325-3872
. . . then come by for your money. Let Red Miller help make your Christmas merrier with a quick convenient loan.
IFC Loan Co.
317 N. 2nd 325-3872
MONROE, LOUISIANA

E. S. Red Miller

Beam's Choice Bourbon in Delft Blue

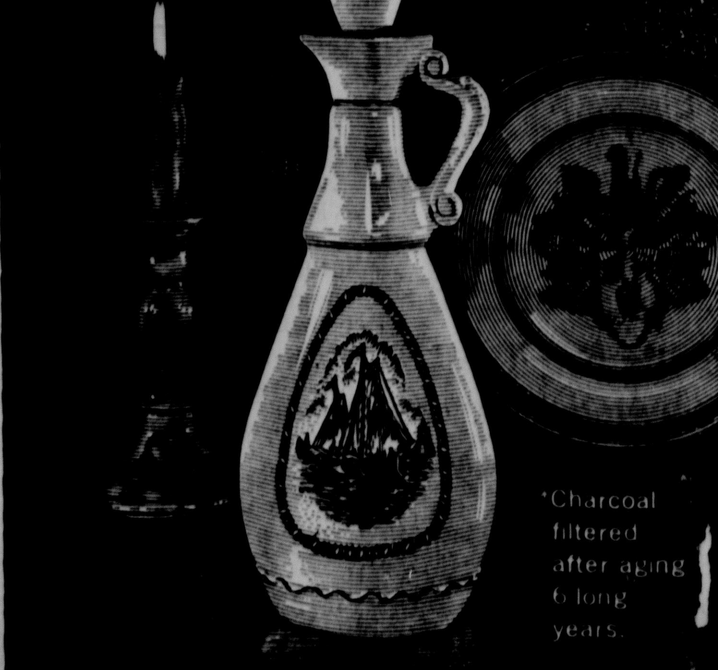

90 PROOF KENTUCKY STRAIGHT BOURBON WHISKEY DISTILLED AND BOTTLED BY THE JAMES B. BEAM DISTILLING CO., CLERMONT, BEAM, KENTUCKY.

AMID THREATENED REBELLION

Australian Davis Cuppers Continue Net Preparations

By WILL GRIMSLEY

ADELAIDE, Australia (AP)—Australian Davis Cup preparations moved ahead with apparent normalcy Friday although clouded by a report of a threatened player rebellion against too-stringent international controls.

There were widespread published accounts that Roy Emerson, Australia's No. 1 player, Wimbledon runner-up Fred Stolle and six other ranking performers might boycott the national championships next month in Brisbane. There also were hints the players might even try to transfer their tennis allegiance to Britain.

The Davis Cup Challenge Round with America, scheduled for Thursday, Friday and Saturday next week, apparently is not jeopardized but there seemed no way of keeping the controversy from affecting Australia's defense of the international trophy.

It was a bombshell dropped smack in the middle of Australian tennis just when that country is threatened with the loss of the Davis Cup to the vastly improved United States team headed by Wimbledon king Chuck McKinley and Dennis Ralston.

Harry Hopman, long time Australian Davis Cup captain, and other tennis officials shrugged off the reports as a "mountain made out of a molehill" but untion all are greatly concerned.

Hopman insisted that the Davis Cup plans and practice are not affected by the battle between the unhappy lpayers and the Australian tennis brass.

"We take no note of this rubbish," said John Andrew, executive secretary of the Lawn Tennis Association of Australia. "It is unimportant. We have had this come up before."

Cliff Sproule, official Davis Cup referee, said "I don't pay much attention to such reports."

The issue which had been simmering boiled over when a Melborne attorney disclosed that Emerson, who is president of the newly formed players association, had sought legal advice on the possibility of players obtaining British credentials.

Besides Emerson, the players in the group are Stolle, Bob Hewitt, Ken Fletcher, and Martin Mulligan, all top ranked Australian players. In addition, John Newcombe, Bill Bowrey and Tony Roche were reported ready to boycott the Australian championships unless certain conditions are met.

Emerson said organization of the players group was prompted by the LTAA's refusal to allow players to leave Australia for a world tour before March 31. This would eliminate the U.S. indoor events and the rich Caribbean tour.

The players also have objections to expense account regulations in Australian tournaments. They have demanded better locker room and playing conditions, including more soap and towels.

Emerson boycotted the recent Victorian tournamen tat Melbourne. Hopman backed him up in the fight.

Emerson is the key man in the Australian defense of the Davis Cup, won by this country 11 of the last 13 years. Stolle and Newcombe also are on the squad, which is rounded out by veteran Neale Fraser.

No one is taking seriously the players' threat to go to Britain—not to live but just to play tennis—but boycott of the Australian championships is another matter. Conceviably this could come off unless peace is made.

The report is that the LTAA is ready to make concessions. Meanwhile, the Australian players have looked a bit sour and uninterested at times in Davis Cup workouts. They seem to be merely going through their paces while the American drills have been spirited and full of wisecracks and booming confidence. Some regard this contrast in attitudes as a sign.

Lynda Bird Gives Trophy To Champions

AUSTIN, Tex. (AP) — Miss Lynda Bird Johnson, daughter of the President, presented The Associated Press national football championship trophy Friday to the University of Texas Longhorns.

"This is wonderful," said Coach Darrell Royal in an informal ceremony in the office of University Chancellor Harry Ransom.

"You deserve it," Miss Johnson said.

The tall, dark-haired 19-year-old sophomore at the university handed Royal a gold plaque that becomes the permanent possession of Texas.

The Longhorns also get to display, for at least a year, the tall gold trophy that passes each year to the college team picked by a special panel of sports writers and broadcasters.

The trophy passed this year to Texas from the 1962 national champions, University of Southern California.

"I haven't been in such good company in a long time," Miss Johnson said as she, Royal and Longhorn co - captains Scott Appleton, Tommy Ford and David McWilliams posed around the trophy for pictures.

Royal was kept busy answering her questions about Texas' chances against Navy, the national No. 2 team, in the Cotton Bowl, Jan. 1.

"I'm keeping my fingers crossed," she said, displaying the luck sign with tightly twisted fingers.

"This is an honor," Royal told the President's daughter at the end of the ceremony.

"It's an honor for me," Miss Johnson said.

Appleton grinned. Ford grinned. McWilliams grinned.

"Come on, men, we've got some football training to do," Royal said, throwing a smooth block between his stars and a big plate of cookies and a pitcher of cider on the chancellor's office table.

Miss Johnson, accompanied by a secret service agent, stayed to have coffee, cider and cookies with the chancellor, and several university officials who just happened to drop by.

"Merry Christmas," Miss Johnson said as she left.

In the final AP poll on Dec. 10 Texas had 34 votes for first place and a total of 460 points. Navy was second with 10 first-place votes and 418 points.

LYNDA BIRD JOHNSON, daughter of the president, presents the AP National College Football Championship trophy to the head coach Darrell Royal and co-captains of the University of Texas football team. Miss Johnson is a sophomore at Texas. Left to right: Tailback Tommy Ford, Center David McWilliams and all-America Tackle Scott Appleton. (AP Wirephoto)

NEED WIN IN OAKLAND

Chargers Picked To Take Division

NEW YORK (AP) — Having made a mess of the predictions in the National Football League, we switch attention to the newer pro circuit this week, and offer a nice safe selection—San Diego.

That should be good news in Oakland.

The NFL is finished except for the title game on Dec. 29.

So, on to the American Football League, where three games Sunday will settle one division title, the West. San Diego can take it with a victory over Denver. Oakland, a game back of the Chargers, plays Houston. The New York Jets are at Kansas City.

Actually, there is a reluctance to pick at all, since the season record now is a neat but ungaudy .667. It was 5-2 last week in the NFL, 3-1 in the AFL, for an over-all mark of 90-45-6.

But before going to the picks, here are a couple futures: Bears 17, Giants 10, in the NFL championship, and Buffalo 28, Boston 17 in the play-off for the AFL Eastern title.

And for Sunday:

San Diego 31, Denver 14—Tobin Rote's arm was so sore last week he couldn't throw the ball across the room, but he's reported to be back on the beam. The Chargers lost to Denver earlier in the season, but they should pull themselves together for this one.

Oakland 24, Houston 14—Raiders must win to keep their title hopes alive. They should. Oakland won the first one, 24-13.

Kansas City 31, New York 17—Since Jets shut them out, the Chiefs have scored 52 and 35 points. They're back on the right track.

Athletics, City Reach Impasse On Stadium Use

KANSAS CITY (AP)—Charles O. Finley, owner of the Kansas City Athletics, and city officials reached an impasse Friday in negotiations on a new contract for the use of the municipal stadium by the baseball club.

Finley said he would remain in Kansas City Friday night and probably would be available for further negotiations on the contract which would replace one that expires Dec. 31.

John McGuire, chairman of the City Council's baseball committee, said Finley's demands were excessive.

"Charley Finley wants City Hall with a ribbon tied around it and we aren't giving it," he said after two days of sessions.

Finley said the major points of dispute involved rental, concessions and improvements that Finley has made on the stadium. He claims he spent about $300,000 of his own money and should be repaid.

Finley added that the biggest point of dispute was the differnece in the contract between the city and the Athletics and the city and the Kansas City Chiefs, American Football League team which was brought here this fall.

Here is what the city offered.

A flat rental rate of $25,000, plus 13 cents of every admission ticket sold over 580,000 to go to Finley as payment of $300,000 worth of improvements. Another plan offered was a flat rental rate of $70,000 to be paid by Finley, but acceptance would mean any payments for improvements would be cancelled.

The city also wants a four-year contract.

Finley wants:

The stipulated $300,000 in improvements to be credited to him through the city's 5 per cent of the gate receipts and 7½ per cent on concessions; a four-year lease with two four-year options and renegotiation on those options only if attendance goes beyond 950,000.

Alou Undergoes Knee Operation

NEW YORK (AP) — Matty Alou,San Francisco Giant outfielder, underwent an operation for the removal of a torn cartilege in his left knee Friday at Columbia Presbyterian Medical Center. Surgeons said Alou would be in fine condition by Spring training time.

Alou's knee was injured last Spring and he was handicapped all last season, hitting only 145. He reinjured the leg while playing Winter ball in the Dominican Republic recently.

Villanova Five Shatter Record At Cage Tilts

PHILADELPHIA (AP) — Five players scored in double figures as Villanova shattered the all - time Penn Palestra scoring record with a 113-64 victory over St. Francis, Pa., in the first game of a basketball doubleheader Friday night.

St. Joseph's of Philadelphia met Xavier of Ohio in the second agme.

George Leftwich and Wally Jones, the Wildcats' slick backcourt duo, led the Villanova scoring binge with 21 and 20 points respectively. Bill Melchionni hooped 14 and Richie Moore and Jim Washington each 12 as Villanova romped to its sixth win in seven games.

Villanova swept to a 60 - 27 halftime lead with a better than 50 per cent shooting performance and a switching zone defense that set up numerous steals and St. Francis ball-handling errors.

Jerry Friedrich scored 19 for St. Francis, which lost its fifth in seven games.

Lions Announce Signing Two More

DETROIT (AP)—The Detroit Lions announced Friday the signing of two National Football League draft choices.

They are defensive tackle Roger La Londe from Muskingum College and offensive guard Joe Provenzano of Kansas State University.

Belkin Top Man In Junior Bowl Tennis Tourney

MIAMI BEACH, Fla. (AP)—Mike Belkin, former national junior champion from Miami Beach, drew the top-seeded spot Friday for the 17th annual Orange Bowl Junior Tennis Tournament opening Sunday.

Belkin heads a 93-player field that includes most of the world's outstanding young tennis talent.

Nicky Kalo of Greece, the Wimbledon and French Junior champ, drew the No. 2 spot. Thomas Koch of Brazil, quarter-finalist in this year's national singles championships, was ranked third; Mexican champion Joaquin Mayo, fourth, and Australia's Jack Cottrill fifth.

Cottrill, No. 2 Australian junior, is that country's main hope for retaining the singles title won by Tony Roche in 1962. Roche bypassed the Orange Bowl event to concentrate on Australia's grass circuit.

Belkin will be facing a jinx which has haunted the tournament's top seeds over the years. Last year, he drew the No. 1 position and was stopped by fifth-ranked Ro'he in straight sets. Roche went on to beat Geoff Pollard in an all-Australian final.

Two years ago, the top seed, Puerto Rico's Charles Pasarell, was eliminated in the quarter-finals while Belkin, seeded No. 8, went on to win the event.

'Another Mira' Heads To Miami

KEY WEST, Fla. (AP)—Joe Mira, backfield star of Key West High School, accepted a grant in aid Friday night from University of Miami—the school in which his brother George forward-passed his way to All-America honors.

The announcement was made by Fran Curci, former Miami quarterback who is now a Hurricanes talent scout.

Joe Mira, 18, weighed about 185 when he sparked Key West to a 7-3 football season. He threw a 45-yard touchdown pass that inflicted Coral Gables high school's only defeat.

SMALL FIELD, MANY SLICES

Title Players Not Getting Much More Than Last Year

CHICAGO (AP)—Despite predictions of record gross receipts for the Dec. 29 National Football League title game between the Chicago Bears and New York Giants, the share per player will be about the same as last year.

Pete Rozelle, NFL commisioner, said Friday the reasons for this included the smaller capacity of Wrigley Field compared with Yankee Stadium and the fact there will be a $450,000 slice from TV-radio receipts earmarked for the player pension fund and that there will be more player shares per club.

Each Green Bay Packer player on last year's NFL championship team received $5,888.57. Each player on the losing New York Giant team received $4,166.85.

Rozelle was here for a demonstration of closed circuit television of the title game to be piped from Wrigley Field to three Chicago arenas with an estimated total capacity of 25,500.

On a screen set up in the huge exhibition hall of McCormick Place, a closed circuit broadcast of the Bears practicing in frigid Wrigley Field was displayed.

In two-way communication, Rozelle talked with owner-coach George Halas, and members of the press held a short interview with quarterback Bill Wade and linebacker Joe Fortunato. The picture came through clearly and the closeups of the players were twice as big as lifesize.

The screen to be used Dec. 29 at McCormick Place, the International Amphitheatre and the Coliseum will be even larger with 32 by 24 foot dimensions.

Rozelle said he was unable to estimate what the returns would be from the closed circuit project which was undertaken because of the Chicago blackout of the national telecast by NBC.

Prices for the closed circuit TV telecast, being handled by Theater Network Television Inc. will range from $4 to $7.50, compared with the Wrigley Field price range of $4 for standing room to $12.50 for box seats.

Rozelle, interviewed on other subjects, commented:

The National Football League has not been approached with any suggestion of a merger with the rival American Football League as reported in a Los Angeles newspaper.

The commissioner did not plan to review the cases of Paul Horning and Alex Karras, suspended for gambling on games, until after the NFL meeting beginning Jan. 28 at Miami Beach. Rozelle said that if he reviewed the cases, he would do so on his wn initiative and petitions would not be necessary from Hornung or Karras.

The commissioner's office will soon announce the vote of player shares by the Giants and the Bears.

Huff Suffers Ankle Injury During Drills

NEW YORK (AP)—Sam Huff, middle linebacker of the New York Giants, slipped on the frozen turf during a workout at Yankee Stadium Friday and twisted an ankle.

Huff left the practice early and had the ankle placed in ice packs. He was able to leave the park under his own power and insisted the injury was not serious.

The Giants worked for about an hour after watching films of Chicago games in the morning. The full squad was on hand, including split end Del Shofner who skipped Thursday's drill because of two bruised ribs.

Allie Sherman, Giant coach, gave the players the weekend off after the workout. The next practice for the Dec. 29 National Football League title game with the Chicago Bears at Chicago, will be Monday. The club will practice all next week, with the exception of Christmas Day and plans to leave for Chicago late Friday.

Sherman gave the club its entire offense, consisting of 10 or 12 plays.

"There will be no basic changes," said Sherman. "You don't make big changes at this stage of the game."

Alex Webster, the ailing fullback, again ran in good style. Sherman is expected to stay with handy Joe Morrison at fullback but may decide to shift to Webster if the veteran continues to show to good advantage.

Joe Walton and Aaron Thomas shared the tight end job in the workout with Thomas also taking a turn at split end and flanker back. Lane Howell worked behind Jack Stroud at right tackle on offense and Lou Kirouac spelled Rosey Brown at left tackle.

The Giants have concentrated on films of the Bears' last two games with San Francisco and Detroit. However, the coaching staff has spent some time on the movies of their regular season meeting last December at Wrigley Field and their exhibition game at Ithaca in August.

East Team Works

SANTA CLARA, Calif. (AP)—The East Shrine team worked for the first time on its offense Friday as the all-stars prepared for the Dec. 28 game against the West. The players had their pictures taken in the morning, then went through two workouts.

Shoemaker Gets Chance At Some 'Holiday Money'

By THE ASSOCIATED PRESS

Willie Shoemaker gets a shot at some pin money for jingle bells, tree ornaments and stocking presents Saturday in the $20,000 added Golden Gate Handicap in California. The Shoe already has taken care of his more important shopping with his year's money-winning total of roughly $2,500,000.

Only four of the nation's race tracks are open on this Saturday-before-Christmas lull to let the horse players do their holiday shopping. There will be action at Golden Gate Fields, Tropical Park, Fair Grounds and Charles Town.

Only six have been named for the Golden Gate, a test of 1 1-16 miles. aNtive Diver, Shoemaker's mount, is top weighted at 130 pounds. The others are Ol' Bleu, Aeroflint, Running Turk, Friendly Fred and Edie Belle.

The James H. Bright Memorial Handicap at Tropical Park in Coral Gables, Fla. attracted only eight. The Handicap is limited to 2-year-olds foaled in Florida. Bold Destroyer, carrying 120 pounds, tops the small field for the $10,000 added purse. Also entered are Cavation, Tee Shot, Group Leader, Chickasaw, Owatonna, Amajoy and Head Chief. The distance is 1 1-16 miles.

The $5,000 added Louisiana Futurity for 2-year-olds at the Fair Grounds in New Orleans drew a field of 13 for the six-furlong event. Mr. Burke, Little Man M., Brother Legendre and the Leblanc entry of Hi Lancer and Waving Ship all carry 122 pounds.

Charles Town has a six-furlong allowance purse at $2,500, best of the day with Be Merciful top weighted at 117 pounds in the field of seven.

NOTICE!!!
Western Bowling Lanes
Will Re-Open
Monday AM, Dec. 23rd

WAIT AND SEE

Mustang Backers Answer Critics

DALLAS (UPI) — Southern Methodist backers have a ready answer for scoffers who hoot at the Mustangs going to a bowl game with only a 4-6 won-less record.

There was a bit of skepticism when Coach Hayden Fry's SMU team was announced as an opponent for Oregon in the Dec. 31 Sun Bowl game at El Paso, Tex.

But as one ardent SMU fan put it today:

"Just add up the scores of the Mustangs' games against the Cotton Bowl's one - two ranked combine of Texas and Navy and the Gator Bowl-bound Air Force and you'll find SMU outscored 'em."

And that is true. SMU beat the Air Force 10-0 and Navy 32-28 while losing only 17-14 to Texas. The combined scores give SMU a 54-45 point margin and are indicative of the type of football Fry-coached teams have played in his two years at the SMU helm.

The Mustangs boasted only a 2-8 won- loss record last year, but seven of the eight losses were by a touchdown or less and Fry was voted the state's "coach of the year" award for the performance.

Four of this year's six setbacks also have been by a touchdown or less and until Baylor beat SMU 20-6 in the rain and mud in the season finale, SMU hadn't lost a southwest conference game by more than seven points in two years.

SMU will be playing in its first bowl game since 1949, when, oddly, the opponent also was Oregon. SMU won that one 21-13.

Fry installed the I-formation this season and the Mustangs have operated with an almost evenly-balanced pass-run attack engineered by either national punting champion Danny Thomas or sophomore Mac White.

Thomas, who averaged 44 yards with his punts, was the conference's No. 2 passer behind national champion Don Trull of Baylor with 66 hits in 138 tries for 846 yards and four touchdowns. White, injured early in the season, came on to hit 21 of 44 for 217 yards.

White and Thomas both work the run-pass option well and ranked third and fourth in rushing on the team, White with 189 yards and Thomas 141.

John Roderick, a sophomore dash man recruited for football, wound up as the major SMU running threat with his speed and totaled 374 yards. It was Roderick's pitchout sweeps that dealt Navy so much misery.

John Hughes, a fiery defensive expert and the team's only all-conference player, led the stunting SMU defense from middle linebacker. He had lots of help from Martin Cude and Ronnie Cosper at the guards and John Knee and Bob Oyler at the tackles.

Billy Gannon, the team's clutch player, starred both on defense and offense as pass receiver and interceptor and was the team's leading scorer with seven touchdowns.

British Officials Won't Encourage Rebel Aussies

LONDON (AP)—British tennis officials Friday made it clear they will do nothing to encourage the five rebel Australian stars who have threatened to transfer their allegiance to Britain.

Basil Reay, secretary of the British Lawn Tennis Association said:

"I cannot see the LTA supporting players in a domestic argument against their own association. There will be no interference from Britain."

The five Aussies—Roy Emerson, Fred Stolle, Bob Hewitt, Ken Fletcher and Martin Mulligan—have said they plan to emigrate to Britain because they think too many restrictions are placed on them by the Australian LTA.

Australia limits its stars to 210 days abroad each year. This formerly was a rule of the International Tennis Federation, but it was scrapped last year and each country now has the power to decide for itself.

Britain abolished the 210-day rule last week.

Reay said the position of the five Australian stars would be different if they came to live in Britain and applied to play under the jurisdiction of the LTA.

"But even then we would still have to consult the LTA of Australia," Reay said. "We have always worked well together in such matters."

Reay said Britain has happy relations with all five of the Australians, who play in tournaments here each year. Mulligan, who formerly lived in London, reached the Wimbledon final in 1962, and Stolle was Wimbledon runner-up this year.

"At the same time, we are also very good friends of the LTA in Australia," Reay said. "I am quite sure we would not be a party to joining in any quarrel between them and their players."

DOWNING
Police Juror - Ward 10
Paid for by Robert C. Downing

OPEN 'TIL 8 PM
COLOR TV HEADQUARTERS
Let Santa Bring A Gift for the whole family . . .

RCA VICTOR COLOR TELEVISION!
- 265 square-inch glare-proof picture
- All-wood Colonial compact consolette
- 24,000-volt (factory adjusted) chassis
- Super-powerful "New Vista" Tuner
- Two keyed color controls make tuning easy
- Extended - range 4"x6" Duo-Cone speaker
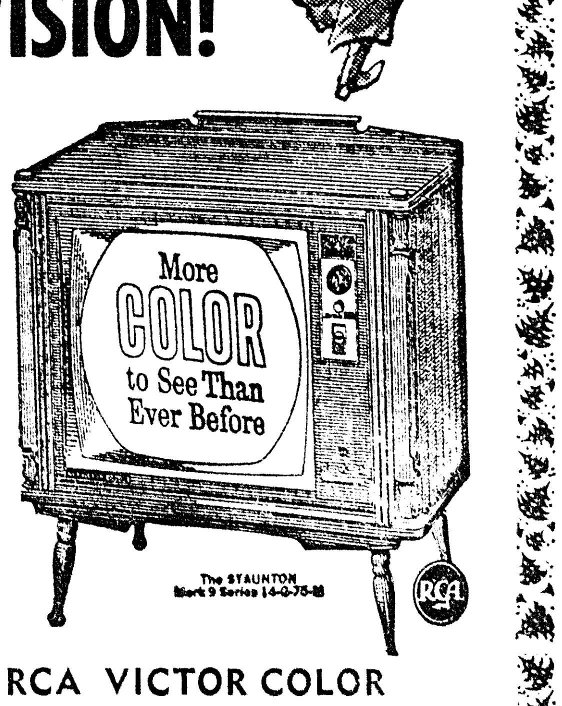

YOU CAN OWN RCA VICTOR COLOR TV THIS CHRISTMAS FOR AS LITTLE AS $4.95 PER WEEK!
Daniel
APPLIANCE and MAPLE SHOP
209 LOUISVILLE AVE., DIAL FA 5-4455 or FA 2-4649

AMID THREATENED REBELLION

Australian Davis Cuppers Continue Net Preparations

By WILL GRIMSLEY

ADELAIDE, Australia (AP)—Australian Davis Cup preparations moved ahead with apparent normalcy Friday although clouded by a report of a threatened player rebellion against too-stringent international controls.

There were widespread published accounts that Roy Emerson, Australia's No. 1 player, Wimbledon runner-up Fred Stolle and six other ranking performers might boycott the national championships next month in Brisbane. There also were hints the players might even try to transfer their tennis allegiance to Britain.

The Davis Cup Challenge Round with America, scheduled for Thursday, Friday and Saturday next week, apparently is not jeopardized but there seemed no way of keeping the controversy from affecting Australia's defense of the international trophy.

It was a bombshell dropped smack in the middle of Australian tennis just when that country is threatened with the loss of the Davis Cup to the vastly improved United States team headed by Wimbledon king Chuck McKinley and Dennis Ralston.

Harry Hopman, long time Australian Davis Cup captain, and other tennis officials shrugged off the reports as a "mountain made out of a molehill" but untion all are greatly concerned.

Hopman insisted that the Davis Cup plans and practice are not affected by the battle between the unhappy lpayers and the Australian tennis brass.

"We take no note of this rubbish," said John Andrew, executive secretary of the Lawn Tennis Association of Australia. "It is unimportant. We have had this come up before."

Cliff Sproule, official Davis Cup referee, said "I don't pay much attention to such reports."

The issue which had been simmering boiled over when a Melborne attorney disclosed that Emerson, who is president of the newly formed players association, had sought legal advice on the possibility of players obtaining British credentials.

Besides Emerson, the players in the group are Stolle, Bob Hewitt, Ken Fletcher, and Martin Mulligan, all top ranked Australian players. In addition, John Newcombe, Bill Bowrey and Tony Roche were reported ready to boycott the Australian championships unless certain conditions are met.

Emerson said organization of the players group was prompted by the LTAA's refusal to allow players to leave Australia for a world tour before March 31. This would eliminate the U.S. indoor events and the rich Caribbean tour.

The players also have objections to expense account regulations in Australian tournaments. They have demanded better locker room and playing conditions, including more soap and towels.

Emerson boycotted the recent Victorian tournamen tat Melbourne. Hopman backed him up in the fight.

Emerson is the key man in the Australian defense of the Davis Cup, won by this country 11 of the last 13 years. Stolle and Newcombe also are on the squad, which is rounded out by veteran Neale Fraser.

No one is taking seriously the players' threat to go to Britain—not to live but just to play tennis—but boycott of the Australian championships is another matter. Concveiably this could come off unless peace is made.

The report is that the LTAA is ready to make concessions. Meanwhile, the Australian players have looked a bit sour and uninterested at times in Davis Cup workouts. They seem to be merely going through their paces while the American drills have been spirited and full of wisecracks and booming confidence. Some regard this contrast in attitudes as a sign.

Lynda Bird Gives Trophy To Champions

AUSTIN, Tex. (AP) — Miss Lynda Bird Johnson, daughter of the President, presented The Associated Press national football championship trophy Friday to the University of Texas Longhorns.

"This is wonderful," said Coach Darrell Royal in an informal ceremony in the office of University Chancellor Harry Ransom.

"You deserve it," Miss Johnson said.

The tall, dark-haired 19-year-old sophomore at the university handed Royal a gold plaque that becomes the permanent possession of Texas.

The Longhorns also get to display, for at least a year, the tall gold trophy that passes each year to the college team picked by a special panel of sports writers and broadcasters.

The trophy passed this year to Texas from the 1962 national champions, University of Southern California.

"I haven't been in such good company in a long time," Miss Johnson said as she, Royal and Longhorn co - captains Scott Appleton, Tommy Ford and David McWilliams posed around the trophy for pictures.

Royal was kept busy answering her questions about Texas' chances against Navy, the national No. 2 team, in the Cotton Bowl, Jan. 1.

"I'm keeping my fingers crossed," she said, displaying the luck sign with tightly twisted fingers.

"This is an honor," Royal told the President's daughter at the end of the ceremony.

"It's an honor for me," Miss Johnson said.

Appleton grinned. Ford grinned. McWilliams grinned.

"Come on, men, we've got some football training to do," Royal said, throwing a smooth block between his stars and a big plate of cookies and a pitcher of cider on the chancellor's office table.

Miss Johnson, accompanied by a secret service agent, stayed to have coffee, cider and cookies with the chancellor, and several university officials who just happened to drop by.

"Merry Christmas," Miss Johnson said as she left.

In the final AP poll on Dec. 10 Texas had 34 votes for first place and a total of 460 points. Navy was second with 10 first-place votes and 418 points.

LYNDA BIRD JOHNSON, daughter of the president, presents the AP National College Football Championship trophy to the head coach Darrell Royal and co-captains of the University of Texas football team. Miss Johnson is a sophomore at Texas. Left to right: Tailback Tommy Ford, Center David McWilliams and all-America Tackle Scott Appleton. (AP Wirephoto)

SMALL FIELD, MANY SLICES

Title Players Not Getting Much More Than Last Year

CHICAGO (AP)—Despite predictions of record gross receipts for the Dec. 29 National Football League title game between the Chicago Bears and New York Giants, the share per player will be about the same as last year.

Pete Rozelle, NFL commisioner, said Friday the reasons for this included the smaller capacity of Wrigley Field compared with Yankee Stadium and the fact there will be a $450,000 slice from TV-radio receipts earmarked for the player pension fund and that there will be more player shares per club.

Each Green Bay Packer player on last year's NFL championship team received $5,888.57. Each player on the losing New York Giant team received $4,166.85.

Rozelle was here for a demonstration of closed circuit television of the title game to be piped from Wrigley Field to three Chicago arenas with an estimated total capacity of 25,500.

On a screen set up in the huge exhibition hall of McCormick Place, a closed circuit broadcast of the Bears practicing in frigid Wrigley Field was displayed.

In two-way communication, Rozelle talked with owner-coach George Halas, and members of the press held a short interview with quarterback Bill Wade and linebacker Joe Fortunato. The picture came through clearly and the closeups of the players were twice as big as lifesize.

The screen to be used Dec. 29 at McCormick Place, the International Amphitheatre and the Coliseum will be even larger with 32 by 24 foot dimensions.

Rozelle said he was unable to estimate what the returns would be from the closed circuit project which was undertaken because of the Chicago blackout of the national telecast by NBC.

Prices for the closed circuit TV telecast, being handled by Theater Network Television Inc. will range from $4 to $7.50, compared with the Wrigley Field price range of $4 for standing room to $12.50 for box seats.

Rozelle, interviewed on other subjects, commented:

The National Football League has not been approached with any suggestion of a merger with the rival American Football League as reported in a Los Angeles newspaper.

The commissioner did not plan to review the cases of Paul Horning and Alex Karras, suspended for gambling on games, until after the NFL meeting beginning Jan. 28 at Miami Beach. Rozelle said that if he reviewed the cases, he would do so on his wn initiative and petitions would not be necessary from Hornung or Karras.

The commissioner's office will soon announce the vote of player shares by the Giants and the Bears.

Huff Suffers Ankle Injury During Drills

NEW YORK (AP)—Sam Huff, middle linebacker of the New York Giants, slipped on the frozen turf during a workout at Yankee Stadium Friday and twisted an ankle.

Huff left the practice early and had the ankle placed in ice packs. He was able to leave the park under his own power and insisted the injury was not serious.

The Giants worked for about an hour after watching films of Chicago games in the morning. The full squad was on hand, including split end Del Shofner who skipped Thursday's drill because of two bruised ribs.

Allie Sherman, Giant coach, gave the players the weekend off after the workout. The next practice for the Dec. 29 National Football League title game with the Chicago Bears at Chicago, will be Monday. The club will practice all next week, with the exception of Christmas Day and plans to leave for Chicago late Friday.

Sherman gave the club its entire offense, consisting of 10 or 12 plays.

"There will be no basic changes," said Sherman. "You don't make big changes at this stage of the game."

Alex Webster, the ailing fullback, again ran in good style. Sherman is expected to stay with handy Joe Morrison at fullback but may decide to shift to Webster if the veteran continues to show to good advantage.

Joe Walton and Aaron Thomas shared the tight end job in the workout with Thomas also taking a turn at split end and flanker back. Lane Howell worked behind Jack Stroud at right tackle on offense and Lou Kirouac spelled Rosey Brown at left tackle.

The Giants have concentrated on films of the Bears' last two games with San Francisco and Detroit. However, the coaching staff has spent some time on the movies of their regular season meeting last December at Wrigley Field and their exhibition game at Ithaca in August.

East Team Works

SANTA CLARA, Calif. (AP)—The East Shrine team worked for the first time on its offense Friday as the all-stars prepared for the Dec. 28 game against the West. The players had their pictures taken in the morning, then went through two workouts.

Shoemaker Gets Chance At Some 'Holiday Money'

By THE ASSOCIATED PRESS

Willie Shoemaker gets a shot at some pin money for jingle bells, tree ornaments and stocking presents Saturday in the $20,000 added Golden Gate Handicap in California. The Shoe already has taken care of his more important shopping with his year's money-winning total of roughly $2,500,000.

Only four of the nation's race tracks are open on this Saturday-before-Christmas lull to let the horse players do their holiday shopping. There will be action at Golden Gate Fields, Tropical Park, Fair Grounds and Charles Town.

Only six have been named for the Golden Gate, a test of 1 1-16 miles. aNtive Diver, Shoemaker's mount, is top weighted at 130 pounds. The others are Ol' Bleu, Aeroflint, Running Turk, Friendly Fred and Edie Belle.

The James H. Bright Memorial Handicap at Tropical Park in Coral Gables, Fla. attracted only eight. The Handicap is limited to 2-year-olds foaled in Florida. Bold Destroyer, carrying 120 pounds, tops the small field for the $10,000 added purse. Also entered are Cavation, Tee Shot, Group Leader, Chickasaw, Owatonna, Amajoy and Head Chief. The distance is 1 1-16 miles.

The $5,000 added Louisiana Futurity for 2-year-olds at the Fair Grounds in New Orleans drew a field of 13 for the six-furlong event. Mr. Burke, Little Man M., Brother Legendre and the Leblanc entry of Hi Lancer and Waving Ship all carry 122 pounds.

Charles Town has a six-furlong allowance purse at $2,500, best of the day with Be Merciful top weighted at 117 pounds in the field of seven.

WAIT AND SEE

Mustang Backers Answer Critics

DALLAS (UPI) — Southern Methodist backers have a ready answer for scoffers who hoot at the Mustangs going to a bowl game with only a 4-6 won-less record.

There was a bit of skepticism when Coach Hayden Fry's SMU team was announced as an opponent for Oregon in the Dec. 31 Sun Bowl game at El Paso, Tex.

But as one ardent SMU fan put it today:

"Just add up the scores of the Mustangs' games against the Cotton Bowl's one - two ranked combine of Texas and Navy and the Gator Bowl-bound Air Force and you'll find SMU outscored 'em."

And that is true. SMU beat the Air Force 10-0 and Navy 32-28 while losing only 17-14 to Texas. The combined scores give SMU a 54-45 point margin and are indicative of the type of football Fry-coached teams have played in his two years at the SMU helm.

The Mustangs boasted only a 2-8 won-loss record last year, but seven of the eight losses were by a touchdown or less and Fry was voted the state's "coach of the year" award for the performance.

Four of this year's six setbacks also have been by a touchdown or less and until Baylor beat SMU 20-6 in the rain and mud in the season finale, SMU hadn't lost a southwest conference game by more than seven points in two years.

SMU will be playing in its first bowl game since 1949, when, oddly, the opponent also was Oregon. SMU won that one 21-13.

Fry installed the I-formation this season and the Mustangs have operated with an almost evenly-balanced pass-run attack engineered by either national punting champion Danny Thomas or sophomore Mac White.

Thomas, who averaged 44 yards with his punts, was the conference's No. 2 passer behind national champion Don Trull of Baylor with 66 hits in 138 tries for 846 yards and four touchdowns. White, injured early in the season, came on to hit 21 of 44 for 217 yards.

White and Thomas both work the run-pass option well and ranked third and fourth in rushing on the team, White with 189 yards and Thomas 141.

John Roderick, a sophomore dash man recruited for football, wound up as the major SMU running threat with his speed and totaled 374 yards. It was Roderick's pitchout sweeps that dealt Navy so much misery.

John Hughes, a fiery defensive expert and the team's only all-conference player, led the stunting SMU defense from middle linebacker. He had lots of help from Martin Cude and Ronnie Cosper at the guards and John Knee and Bob Oyler at the tackles.

Billy Gannon, the team's clutch player, starred both on defense and offense as pass receiver and interceptor and was the team's leading scorer with seven touchdowns.

British Officials Won't Encourage Rebel Aussies

LONDON (AP)—British tennis officials Friday made it clear they will do nothing to encourage the five rebel Australian stars who have threatened to transfer their allegiance to Britain.

Basil Reay, secretary of the British Lawn Tennis Association said:

"I cannot see the LTA supporting players in a domestic argument against their own association. There will be no interference from Britain."

The five Aussies—Roy Emerson, Fred Stolle, Bob Hewitt, Ken Fletcher and Martin Mulligan—have said they plan to emigrate to Britain because they think too many restrictions are placed on them by the Australian LTA.

Australia limits its stars to 210 days abroad each year. This formerly was a rule of the International Tennis Federation, but it was scrapped last year and each country now has the power to decide for itself.

Britain abolished the 210-day rule last week.

Reay said the position of the five Australian stars would be different if they came to live in Britain and applied to play under the jurisdiction of the LTA.

"But even then we would still have to consult the LTA of Australia," Reay said. "We have always worked well together in such matters."

Reay said Britain has happy relations with all five of the Australians, who play in tournaments here each year. Mulligan, who formerly lived in London, reached the Wimbledon final in 1962, and Stolle was Wimbledon runner-up this year.

"At the same time, we are also very good friends of the LTA in Australia," Reay said. "I am quite sure we would not be a party to joining in any quarrel between them and their players."

DOWNING
Police Juror - Ward 10
Paid for by Robert C. Downing

NEED WIN IN OAKLAND

Chargers Picked To Take Division

NEW YORK (AP) — Having made a mess of the predictions in the National Football League, we switch attention to the newer pro circuit this week, and offer a nice safe selection—San Diego.

That should be good news in Oakland.

The NFL is finished except for the title game on Dec. 29.

So, on to the American Football League, where three games Sunday will settle one division title, the West. San Diego can take it with a victory over Denver. Oakland, a game back of the Chargers, plays Houston. The New York Jets are at Kansas City.

Actually, there is a reluctance to pick at all, since the season record now is a neat but ungaudy .667. It was 5-2 last week in the NFL, 3-1 in the AFL, for an over-all mark of 90-45-6.

But before going to the picks, here are a couple futures: Bears 17, Giants 10, in the NFL championship, and Buffalo 28, Boston 17 in the play-off for the AFL Eastern title.

And for Sunday:

San Diego 31, Denver 14—Tobin Rote's arm was so sore last week he couldn't throw the ball across the room, but he's reported to be back on the beam. The Chargers lost to Denver earlier in the season, but they should pull themselves together for this one.

Oakland 24, Houston 14—Raiders must win to keep their title hopes alive. They should. Oakland won the first one, 24-13.

Kansas City 31, New York 17—Since Jets shut them out, the Chiefs have scored 52 and 35 points. They're back on the right track.

Athletics, City Reach Impasse On Stadium Use

KANSAS CITY (AP)—Charles O. Finley, owner of the Kansas City Athletics, and city officials reached an impasse Friday in negotiations on a new contract for the use of the municipal stadium by the baseball club.

Finley said he would remain in Kansas City Friday night and probably would be available for further negotiations on the contract which would replace one that expires Dec. 31.

John McGuire, chairman of the City Council's baseball committee, said Finley's demands were excessive.

"Charley Finley wants City Hall with a ribbon tied around it and we aren't giving it," he said after two days of sessions.

Finley said the major points of dispute involved rental, concessions and improvements that Finley has made on the stadium. He claims he spent about $300,000 of his own money and should be repaid.

Finley added that the biggest point of dispute was the differncee in the contract between the city and the Athletics and the city and the Kansas City Chiefs, American Football League team which was brought here this fall.

Here is what the city offered.

A flat rental rate of $25,000, plus 13 cents of every admission ticket sold over 580,000 to go to Finley as payment of $300,000 worth of improvements. Another plan offered was a flat rental rate of $70,000 to be paid by Finley, but acceptance would mean any payments for improvements would be cancelled.

The city also wants a four-year contract.

Finley wants:

The stipulated $300,000 in improvements to be credited to him through the city's 5 per cent of the gate receipts and 7½ per cent on concessions; a four-year lease with two four-year options and renegotiation on those options only if attendance goes beyond 950,000.

Alou Undergoes Knee Operation

NEW YORK (AP) — Matty Alou,San Francisco Giant outfielder, underwent an operation for the removal of a torn cartilege in his left knee Friday at Columbia Presbyterian Medical Center. Surgeons said Alou would be in fine condition by Spring training time.

Alou's knee was injured last Spring and he was handicapped all last season, hitting only 145. He reinjured the leg while playing Winter ball in the Dominican Republic recently.

Villanova Five Shatter Record At Cage Tilts

PHILADELPHIA (AP) — Five players scored in double figures as Villanova shattered the all - time Penn Palestra scoring record with a 113-64 victory over St. Francis, Pa., in the first game of a basketball doubleheader Friday night.

St. Joseph's of Philadelphia met Xavier of Ohio in the second agme.

George Leftwich and Wally Jones, the Wildcats' slick backcourt duo, led the Villanova scoring binge with 21 and 20 points respectively. Bill Melchionni hooped 14 and Richie Moore and Jim Washington each 12 as Villanova romped to its sixth win in seven games.

Villanova swept to a 60 - 27 halftime lead with a better than 50 per cent shooting performance and a switching zone defense that set up numerous steals and St. Francis ball-handling errors.

Jerry Friedrich scored 19 for St. Francis, which lost its fifth in seven games.

Lions Announce Signing Two More

DETROIT (AP)—The Detroit Lions announced Friday the signing of two National Football League draft choices.

They are defensive tackle Roger La Londe from Muskingum College and offensive guard Joe Provenzano of Kansas State University.

Belkin Top Man In Junior Bowl Tennis Tourney

MIAMI BEACH, Fla. (AP)—Mike Belkin, former national junior champion from Miami Beach, drew the top-seeded spot Friday for the 17th annual Orange Bowl Junior Tennis Tournament opening Sunday.

Belkin heads a 93-player field that includes most of the world's outstanding young tennis talent.

Nicky Kalo of Greece, the Wimbledon and French Junior champ, drew the No. 2 spot. Thomas Koch of Brazil, quarterfinalist in this year's national singles championships, was ranked third; Mexican champion Joaquin Mayo, fourth, and Australia's Jack Cottrill fifth.

Cottrill, No. 2 Australian junior, is that country's main hope for retaining the singles title won by Tony Roche in 1962. Roche bypassed the Orange Bowl event to concentrate on Australia's grass circuit.

Belkin will be facing a jinx which has haunted the tournament's top seeds over the years. Last year, he drew the No. 1 position and was stopped by fifth-ranked Roche in straight sets. Roche went on to beat Geoff Pollard in an all-Australian final.

Two years ago, the top seed, Puerto Rico's Charles Pasarell, was eliminated in the quarterfinals while Belkin, seeded No. 8, went on to win the event.

'Another Mira' Heads To Miami

KEY WEST, Fla. (AP)—Joe Mira, backfield star of Key West High School, accepted a grant in aid Friday night from University of Miami—the school in which his brother George forward-passed his way to All-America honors.

The announcement was made by Fran Curci, former Miami quarterback who is now a Hurricanes talent scout.

Joe Mira, 18, weighed about 185 when he sparked Key West to a 7-3 football season. He threw a 45-yard touchdown pass that inflicted Coral Gables high school's only defeat.

NOTICE!!!
Western Bowling Lanes
Will Re-Open
Monday AM, Dec. 23rd

OPEN 'TIL 8 PM
COLOR TV HEADQUARTERS
Let Santa Bring A Gift for the whole family . . .
RCA VICTOR COLOR TELEVISION!

- 265 square-inch glare-proof picture
- All-wood Colonial compact consolette
- 24,000-volt (factory adjusted) chassis
- Super-powerful "New Vista" Tuner
- Two keyed color controls make tuning easy
- Extended - range 4"x6" Duo-Cone speaker

YOU CAN OWN RCA VICTOR COLOR TV THIS CHRISTMAS FOR AS LITTLE AS $4.95 PER WEEK!
Daniel
APPLIANCE and MAPLE SHOP
209 LOUISVILLE AVE., DIAL FA 5-4455 or FA 2-4649

DIXIE BEDDING & FURNITURE CO.

CORNER WASHINGTON - NINTH STS.

You Will Always Find Plenty of Free Convenient Parking Space on Our Huge Storeside Parking Lot

Comparison PROVES It's DIXIE For The BEST VALUES In Fine Quality Furniture!

Christmas SALE

Elegance in Living

COSTS NO MORE AT DIXIE'S!

French Provincial SOFA

This deeply tufted Provincial Sofa recaptures the charm and grace of a most romantic age . . . luxury in every detail, truly custom-built for permanent value and lasting enjoyment. Meticulously tailored in beautiful fabrics. Antique fruitwood frames.

$199

SALE

SAVE NOW

Luxurious

CHAIRS

SPECIAL SAVING Now For Christmas

● Contemporary ● Classic Provinciaal ● French Provincial
I ● French Provincial

If you're looking for a real buy in chairs, this is it! Deeply cushioned in luxurious FOAM, choice of exquisite styles to match your decor, unsurpassed comfort and quality in each fabulous chair.

CONTEMPORARY SOFA

Your distinctive good taste is mirrored in these pieces. Custom-built quality at an accustomed LOW price! Both sofas and chairs are elegantly upholstered in beautiful decorator fabrics and colors, with luxurious foam cushioning.

$99

Matching Contemporary CHAIRS At Similar SAVINGS!

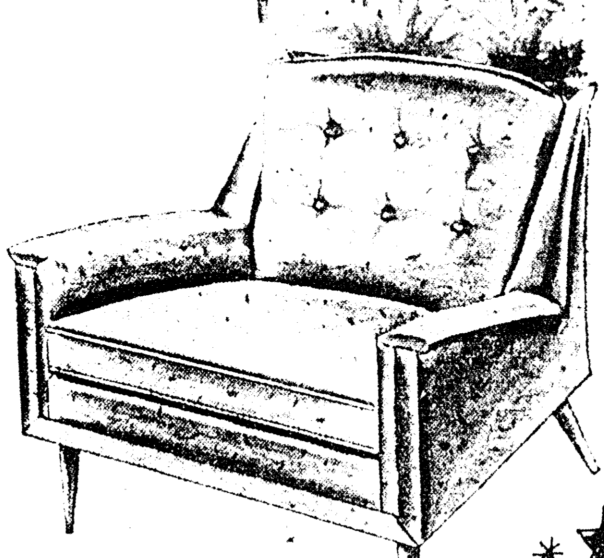

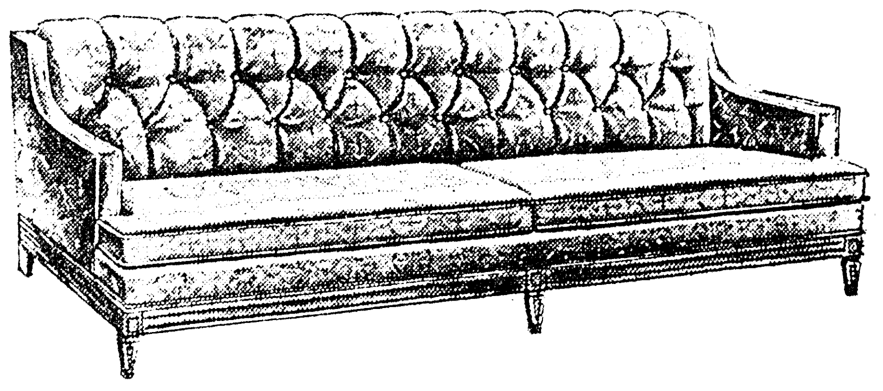

Classic Provincial SOFA

Masterfully designed in the impressive Italian Provincial styling. Deep foam filled, diamond tufted back. Luxuriously upholstered in rich fabrics. Fruitwood finished frames. Choice of beautiful colors.

$169

Danish Walnut TABLES

19.95

Tremendous value! Rich-oiled walnut woodgrain tops, choice of oblong or square cocktail tables, or step-end tables. Slim tapered legs, smart Danish style.

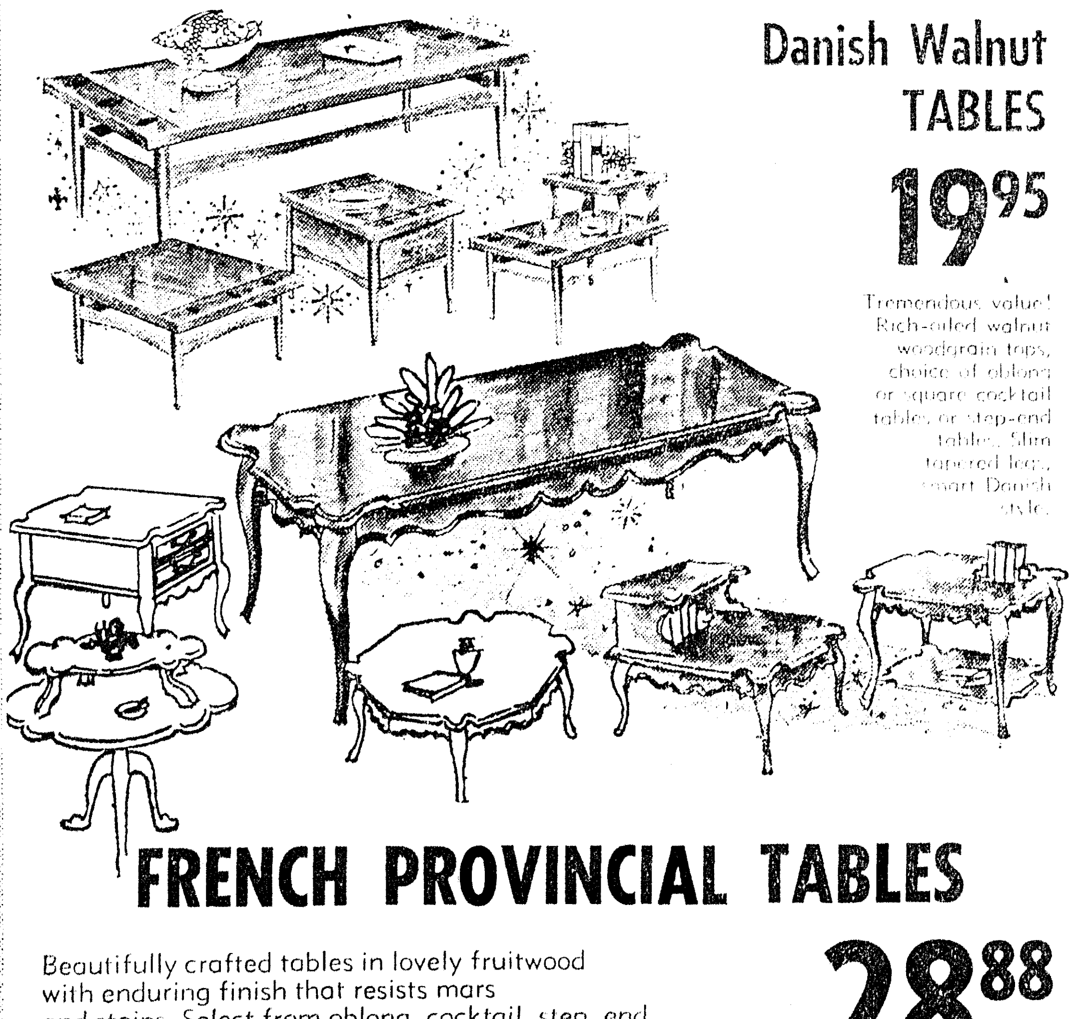

FRENCH PROVINCIAL TABLES

Beautifully crafted tables in lovely fruitwood with enduring finish that resists mars and stains. Select from oblong, cocktail, step, end and round tables. A lovely gift for your home!

28.88

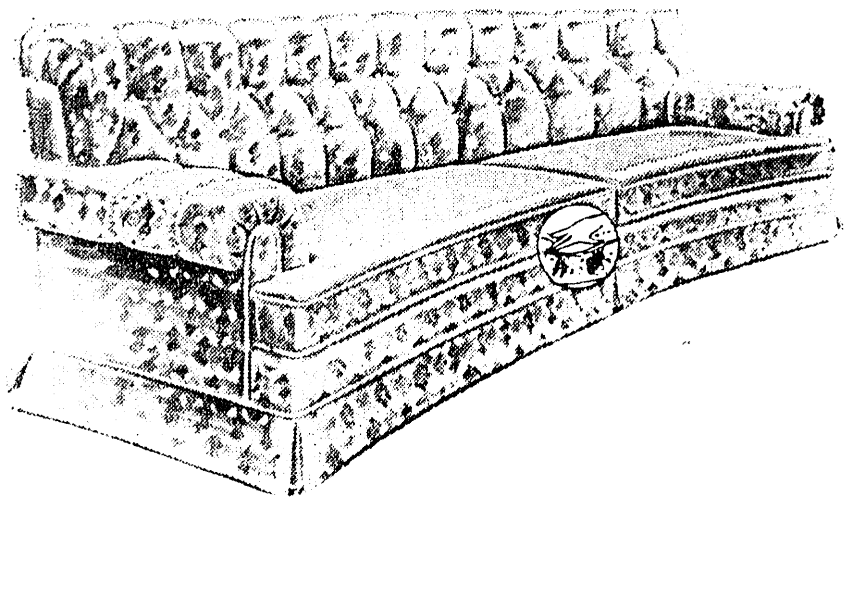

CONTEMPORARY SOFA

Eye-stopping elegance for your living room . . . this beautifully designed sofa will be envied by all who see it. Diamond tufted foam back. Construction features found only in the most expensive sofas.

$169

Gift-Worthy LAMPS

Danish, contemporary or modern table lamps. Decorator shades and ceramic bases to match your decor. They will make wonderful, lasting gifts for the home.

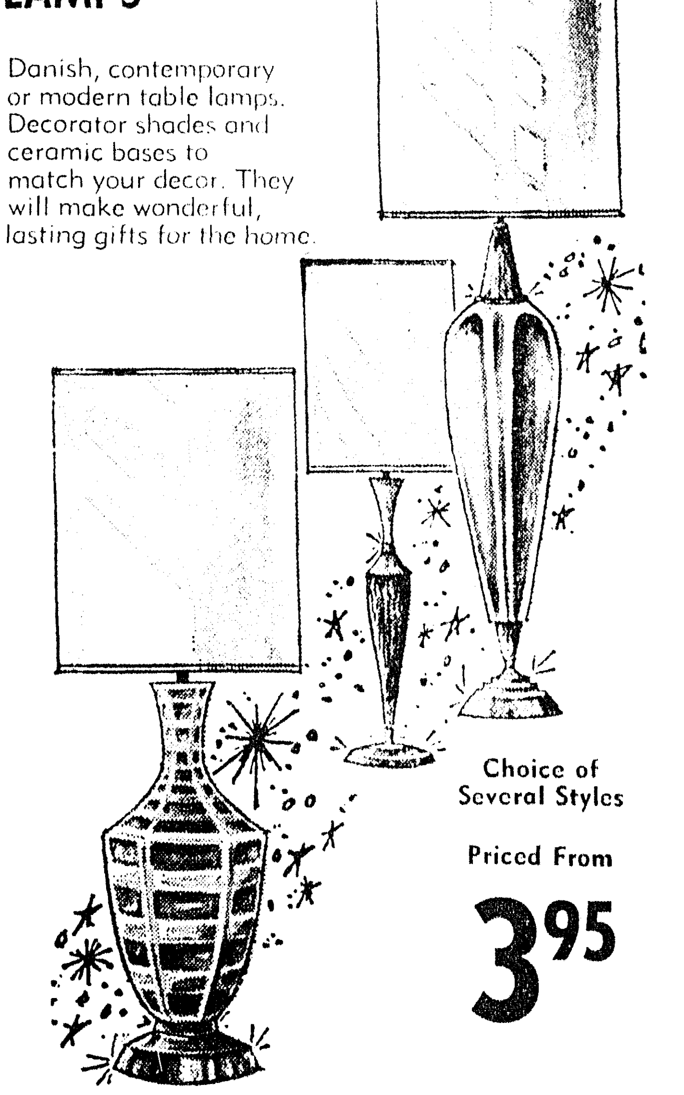

Choice of Several Styles

Priced From

3.95

DIXIE BEDDING & FURNITURE CO.

CORNER WASHINGTON - NINTH STS.

You Will Always Find Plenty of Free Convenient Parking Space on Our Huge Storeside Parking Lot

Comparison PROVES It's DIXIE For The BEST VALUES In Fine Quality Furniture!

Christmas SALE

Elegance in Living

COSTS NO MORE AT DIXIE'S!

French Provincial SOFA

This deeply tufted Provincial Sofa recaptures the charm and grace of a most romantic age . . . luxury in every detail, truly custom-built for permanent value and lasting enjoyment. Meticulously tailored in beautiful fabrics. Antique fruitwood frames.

$199

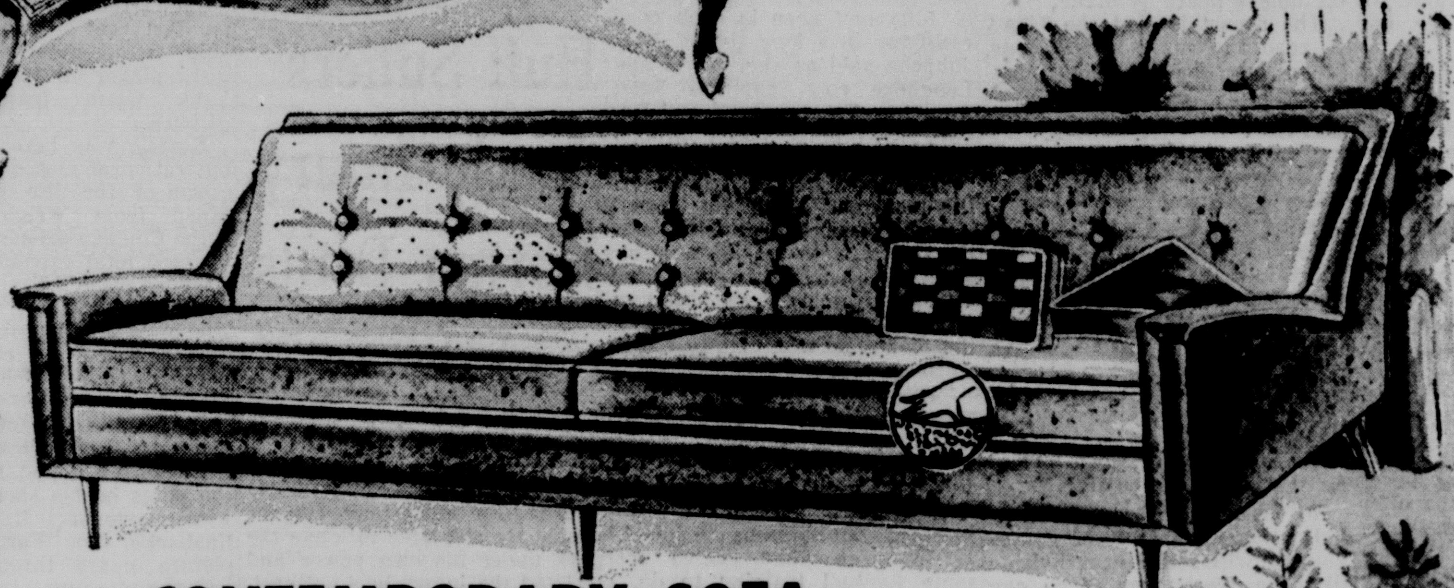

SALE

SAVE NOW

Luxurious

CHAIRS

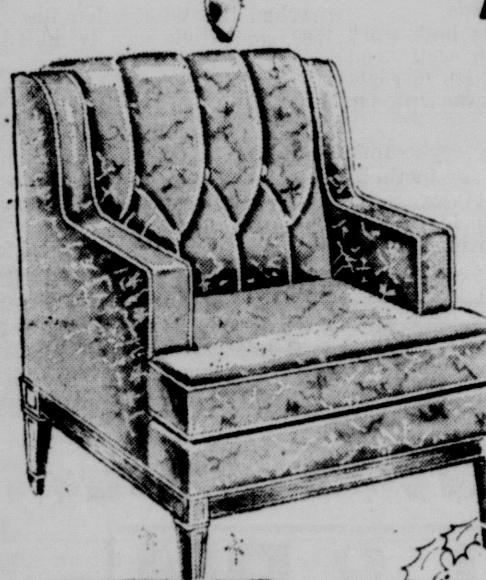

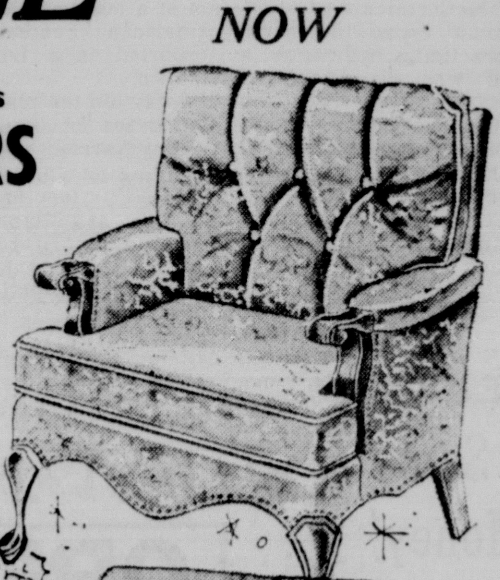

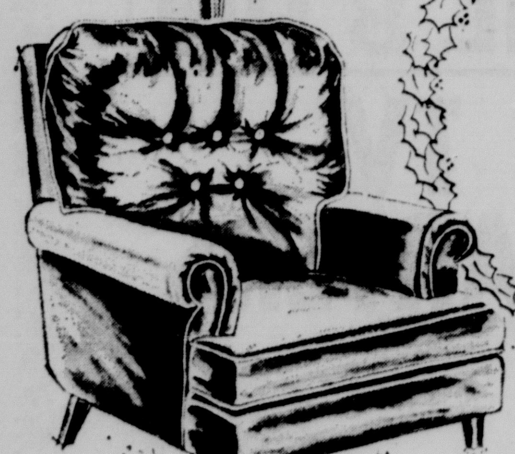

SPECIAL SAVING Now For Christmas

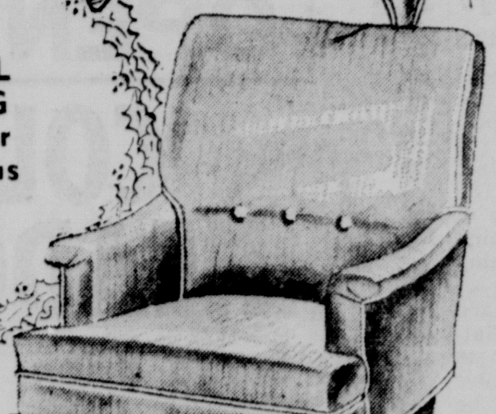

- Contemporary
- Classic Provinciaal
- French Provincial
- French Provincial

If you're looking for a real buy in chairs, this is it! Deeply cushioned in luxurious FOAM, choice of exquisite styles to match your decor, unsurpassed comfort and quality in each fabulous chair.

CONTEMPORARY SOFA

Your distinctive good taste is mirrored in these pieces. Custom-built quality at an accustomed LOW price! Both sofas and chairs are elegantly upholstered in beautiful decorator fabrics and colors, with luxurious foam cushioning.

$99

Matching Contemporary CHAIRS At Similar SAVINGS!

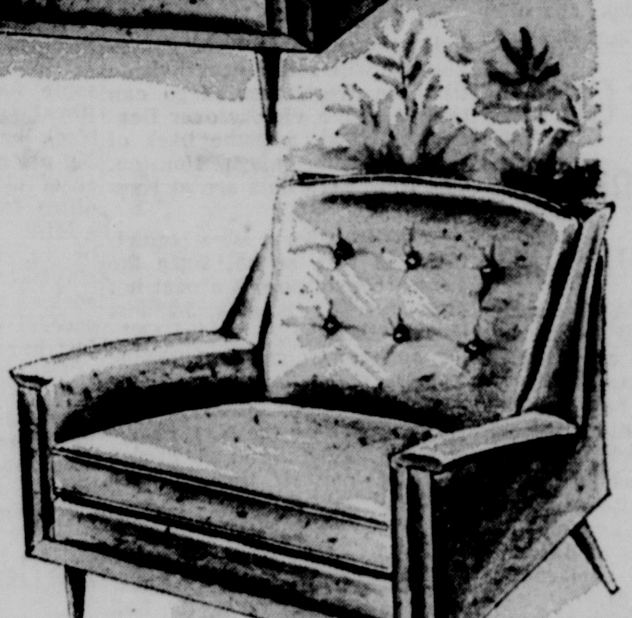

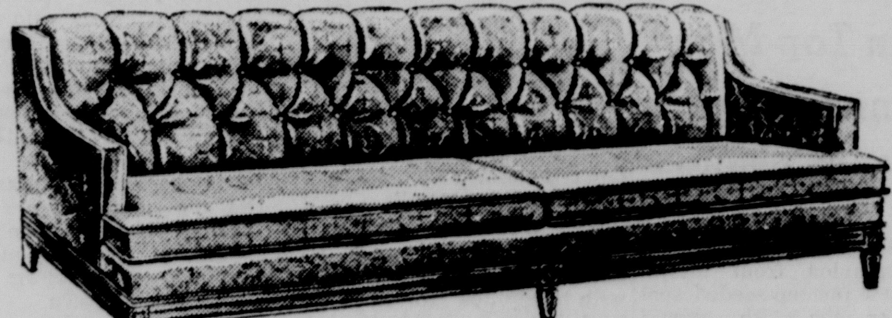

Classic Provincial SOFA

Masterfully designed in the impressive Italian Provincial styling. Deep foam filled, diamond tufted back. Luxuriously upholstered in rich fabrics. Fruitwood finished frames. Choice of beautiful colors.

$169

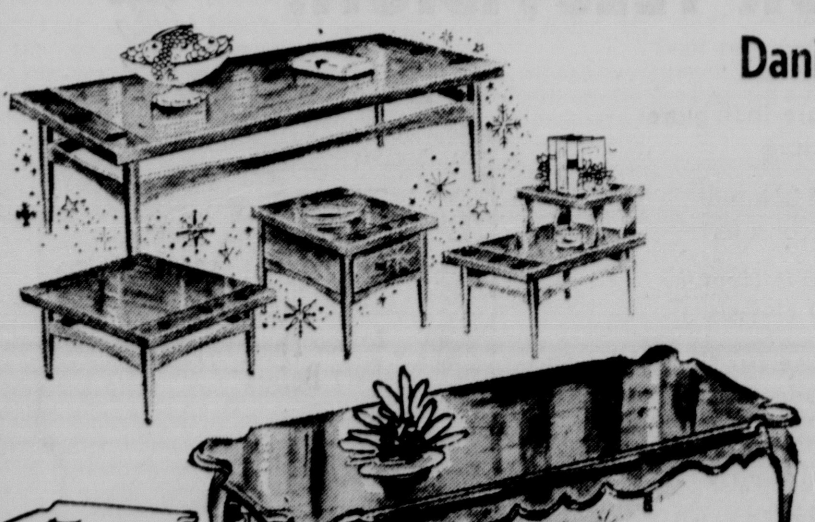

Danish Walnut TABLES

19.95

Tremendous value! Rich-oiled walnut woodgrain tops, choice of oblong or square cocktail tables or step-end tables. Slim tapered legs, smart Danish style.

FRENCH PROVINCIAL TABLES

Beautifully crafted tables in lovely fruitwood with enduring finish that resists mars and stains. Select from oblong, cocktail, step, end and round tables. A lovely gift for your home!

28.88

CONTEMPORARY SOFA

Eye-stopping elegance for your living room . . . this beautifully designed sofa will be envied by all who see it. Diamond tufted foam back. Construction features found only in the most expensive sofas.

$169

Gift-Worthy LAMPS

Danish, contemporary or modern table lamps. Decorator shades and ceramic bases to match your decor. They will make wonderful, lasting gifts for the home.

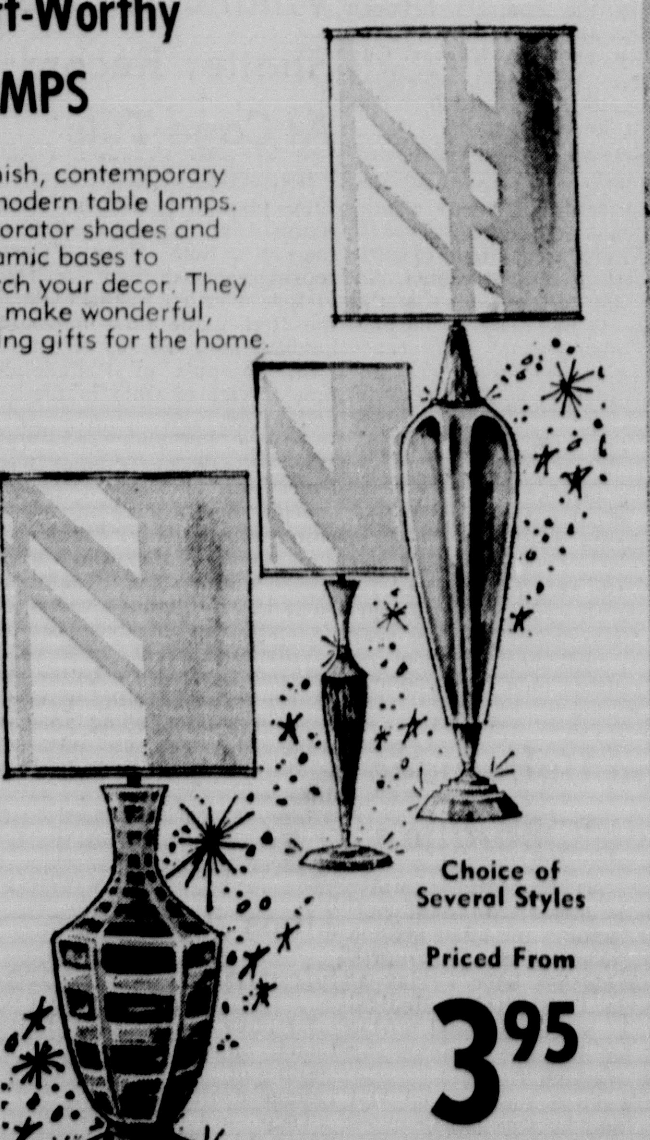

Choice of Several Styles

Priced From

3.95

THE GALA CHRISTMAS SEASON was the predominant theme at the Jack Cannon home on Dianne Street as Mrs. Cannon and her mother, Mrs. Frank Pettit Jr. each took a turn as hostess for parties for their particular friends. Mrs. Pettit is shown at the tea table, above, during her party Thursday afternoon. Shown with her, from the left, are Mrs. Mable Ford, who was co-hostess for the event, Mrs. Pettit, Mrs. Maude Ball and Mrs. James Phillip Pettit, at the tea service, who is visiting in Monroe from Crossett, Arkansas. At the right, Mrs. Cannon is shown, center, before the huge flocked tree, adorned with gold, which stands in the family den. With her is her sister-in-law, Mrs. James Phillip Pettit, left and Mrs. C. E. Epler, right.

DENNIS, DIRECT TO STAGE

NEW YORK (AP) — Novelist Patrick Dennis is turning his attention to first-hand playwriting.

MERRY CHRISTMAS
Say it with FLOWERS

Blooming Plants

Poinsettias 3.00 up
Azaleas $6.50 up
Mums $5, $6

Cut Flowers

Roses $7.50 & $10.00
Carnations $6.00 doz.
Mums $12 doz.
Pompons $3.50 bu.
Gladiolas $5 doz.

On-Time Delivery
Convenient 30-Day Charge
Order Now, Call FA 3-3494

Mary's FLOWER SHOP
318 No. 2nd St. Monroe, La.
FA 3-3494

Cannon Home Scene For Christmas Festivities

The home of Mr. and Mrs. Jack Cannon on Dianne Street, aglow with Christmas decorations that adorn every room, was the setting for two gala teas this past week, the first on Thursday afternoon hosted by Mrs. Cannons mother, Mrs. Frank Pettit Jr., the second on Friday afternoon with Mrs. Cannon as hostess.

A big aqua bow on the door with gold leaves and Christmas balls greeted guests for the two parties, while a white flocked tree trimmed in gold and a waving Santa Claus upon the chest in the entrance way hailed them into the Christmas fairyland. A nearby guest book table held a white angel.

Seen on the coffee table in the living room was a large hurricane lamp encircled with greenery and gold balls, and topped by two white and gold doves perched on the rim of the glass. Gold fruit, leaves and balls filled the three tiered brandy snifters placed on another table, set before the picture window.

Coffee and tea were served from a silver service place at one end of the dining room table, which held a massive silver epergne filled with white carnations and gold foliage and holding two large gold sequined candles. The table was covered with an ecru cloth of damask inlaid with satin stripes.

A huge white flocked tree trimmed with gold Christmas balls, white crystal prisms and white and gold birds adorned the den. Large candles in a black wrought iron candelabra, accented with gold foliage and draped with gold Christmas grapes was a conversation piece on the built-in bookcases.

Looking out into the glass enclosed summer porch from the den guests viewed a rose tree trimmed with blue satin balls and a blue bird as well as a blue net tree with blue balls.

Mrs. Mabel Ford served as co-hostess with Mrs. Pettit for Thursday afternoon's party from 2 to 5 p.m.

For the occasion, Mrs. Pettit was attired in a pink chiffon gown, fashioned with a bodice and long sleeves of lace. She wore matching shoes. Mrs. Ford was dressed in brown silk, accented by a Christmas corsage in gold.

Presiding at the silver tea service was Mrs. James Phillip Pettit of Crossett, Arkansas, Mrs. Pettit's daughter-in-law. Alternating with her were Mrs. R. P. McNay and Mrs. C. E. Epler. Mrs. Robert Cowden, Mrs. D. F. Dennis, Mrs. Maude Ball and Mrs. Cannon also assisted with the afternoon's courtesies.

Over 80 guests called between Thursday's appointed hours.

For her party on Friday afternoon from 2 to 4 p.m., Mrs. Cannon greeted guests dressed in a blue crepe sheath with a matching blue cashmere sweater embroidered with sequins and pearls.

Assisting her with her guests were Mrs. James Phillip Pettit and Mrs. Frank Pettit, who presided at the tea service, and Mrs. C. E. Epler.

Approximately 40 guests were invited to call during the afternoon.

Guests for Thursday's party were Mrs. W. E. Young, Mrs. C. E. Epler, Mrs. Mabel Ford, Mrs. D. F. Dennis, Mrs. C. D. Henderson, Mrs. Luther Branch, Mrs. Bud Leake, Mrs. W. W. Hinson, Mrs. Robert Cowden, Mrs. William Bartlett and Mrs. W. T. Ellis.

Mrs. Fred L. Strickland, Mrs. Ed Hislop, Jr., Mrs. R. O. Ware, Mrs. M. W. Montgomery, Mrs. S. W. Roby, Mrs. K. R. Young, Mrs. J. H. Scogin, Jr., Mrs. H. A. Genung, Mrs. R. P. McKay, Mrs. Waymon Brown, Mrs. Jerry Robinson, Mrs. Calvert Frantom, Mrs. James Pinkston, Mrs. W. D. Albritton and Mrs. Copeck Webb.

Mrs. Henry Whitfield, Mrs. William Whitfield, Mrs. Forest Seamon, Mrs. Effie Allen, Mrs. Bert Gambell, Mrs. L. L. Nunley, Mrs. Zola Blackmon, Mrs. Perry Daniel, Mrs. J. L. Whipkey, Mrs. W. W. Moore, Mrs. Calvin B. Folds, Mrs. John Tolar, Mrs. M. L. Johnson, Mrs. George Guerriero, Mrs. H. S. Snyder, Mrs. Charles Chisholm, Mrs. Archie Dickerson, Mrs. J. Norman Coon, Mrs. J. W. Musselwhite and Mrs. C. C. Lucky.

Guests at Friday's party were:

Mrs. C. R. Kirby, Mrs. J. B. Simmons, Mrs. Fred Kalil, Mrs. David Parker, Mrs. George Noamey, Mrs. S. K. Bernhemi, Mrs. John Lacey, Mrs. Sammy Johanoff, Mrs. Jack Phillips, Mrs. William T. Brown, Mrs. Harvey Guillot, Mrs. David Cahn.

Mrs. Pete Carrent, Mrs. Lewis Rainwater, Mrs. Joe Messina, Mrs. Bob Dillingham, Mrs. Grady Merriman, Mrs. Jerry Carter, Mrs. Earl Tarver, Mrs. Charles Swain, Mrs. Phil Duncan, Mrs. Russell Bourland, Mrs. Steve Moore, Mrs. Stanley Passman, Mrs. J. C. Liner III and Mrs. Max Dillingham.

Mrs. Jack Tarver, Mrs. John Ensminger, Mrs. Ebert Van Buren, Mrs. Moise Wenler, Mrs. C. E. Epler, Mrs. John Sims, Mrs. Joe D. Guerriero, Miss Johnny Parkerson and Miss Federick Merriman.

Saturday Afternoon Tea Honors Bonita Brannen

The home of U. W. Pickens Jr., in West Monroe was the setting for a bridal tea last Saturday afternoon, complimenting Miss Bonita Brannen of Monroe, prior to her December 28 wedding. Miss Brannen, the daughter of the Rev. and Mrs. Louis Brannen and Michael Landrum, whose parents are Mr. and Mrs. Bailey Landrum, will exchange vows at the Church of God in Monroe.

Hostesses for the prenuptial event were Mrs. U. W. Pickens Jr., Mrs. R. B. Barfield, Mrs. L. E. Douthit and Mrs. Bill Heard.

Mrs. Pickens greeted the guests who called between the hours of 2:30 and 5 p.m., and Mrs. John Landrum presided at the guest book.

The honoree received in a white wool sheath with her mother and Mrs. Landrum.

Magnolia leaves, pine, white chrysanthemums, nandina berries were used in profusion to decorate the Pickens home for the party. The tea table was centered with bridal figurines surrounded by tiny yellow rosebuds and gold foliage. Candelabra holding burning tapers completed the table decor.

Guests invited to share the occasion with the bride-elect, Mrs. Brannen and Mrs. Landrum were Mrs. G. L. Renshaw, Mrs. T. E. Humphries, Mrs. Howard Williams, Mrs. J. R. Poston, Mrs. Julius Cathey, Mrs. E. R. Wilson, Mrs. Jerry Hibbard, Mrs. Walter Cash, Mrs. Nancy Barnes, Mrs. L. E. Watson, the Rev. and Mrs. Fred Wall, Mr. Burley Godwin, Mrs. John L. Landru, Mrs. Ronald McManus, Mrs. Jim Solley, Mrs. J. T. Landrum, Mrs. Charlie Barnes, Mr. and Mrs. George McClendon, Mr. and Mrs. W. W. Hearne, Da Hearne, Miss Betty Brooks, Miss Judy Mahoney, Miss Peggy Mahoney, Mrs. David Mahoney, Miss Sharron Maddox, Miss Dianne Moore, Miss Becky Brown, Miss Renae Wall, Miss Betty Norwood, Mr. and Mrs. DeWitt Martin, Miss Pam Martin, Miss Beth Martin, Miss Laura Pickens, Miss Paty Hattaway, Melvin Albritton, John B. Landrum Jr., Mrs. Marie Hattaway, and Miss Sharron Heard.

THINK . . HILLER'S
For Christmas
Gifting
hiller's GIFTS . . .
twin city shopping center

SAVE $1.00

On Every Yard of Wool You Buy . . . Sat., Mon. & Tue. Only

- Choose Lingerie, "The" Perfect Gift
- Hand Cut Costume Jewelry
- Beautiful Gift Wrapping FREE

the FABRIC MART

"Our Shop Is Only 8 Blocks from Louisville Bridge, One Block Above Ford Motor Co. on Cypress"

FA 2-5981 1207 CYPRESS WEST MONROE

Field's
DOWNTOWN
and TWIN CITY
SHOPPING CENTER

Our Beautiful Christmas Gift Wrap Is FREE!

TAILORED NYLON TRICOT PAJAMAS
4.00

Here are her favorite pajamas for sleeping comfort. Nylon tricot with one pocket and notched collar. In aqua or pink with contrasting white piping. Sizes 32 to 38

"Your Shopping is in the bag" when you gift her with this

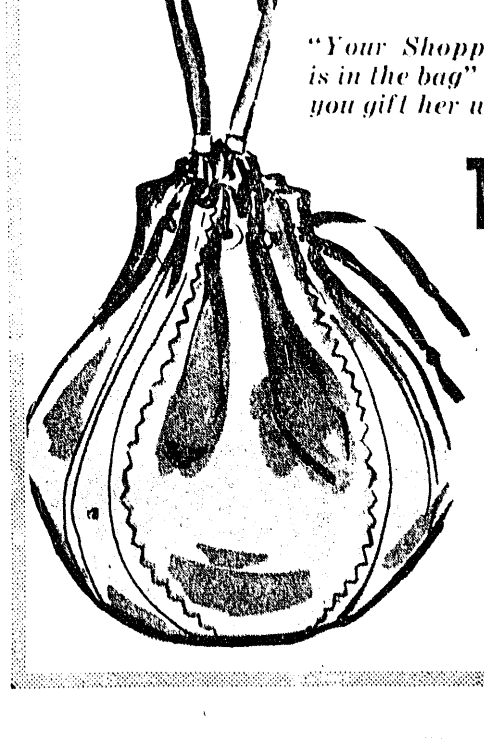

TOTE BAG
2.99

The always welcomed gift! Shown is our draw string tote bag in wonderful, wearable simulated leather in black or fawn tan. So roomy and yet so easy to carry.

See our large selection of other bags in all shapes, materials and sizes, priced from 3.00 to 13.99.

who has her favorite gifts?
we do!

trim her tree with this festive

CHRISTMAS BLOUSE
9.99

In easy care "Salenika" (A Beautiful 100% Arnel Triacetate Crepe)!
Exquisite, pure white . . . with all the charm of Irish and Val lace trim. Round choir boy collar and long, cuffed sleeves are lavishly lace trimmed.
Sizes 30 to 36.

(Just Unpacked)

CRISP LINEN LOOK

GREAT NEWS FROM

Alison Ayres

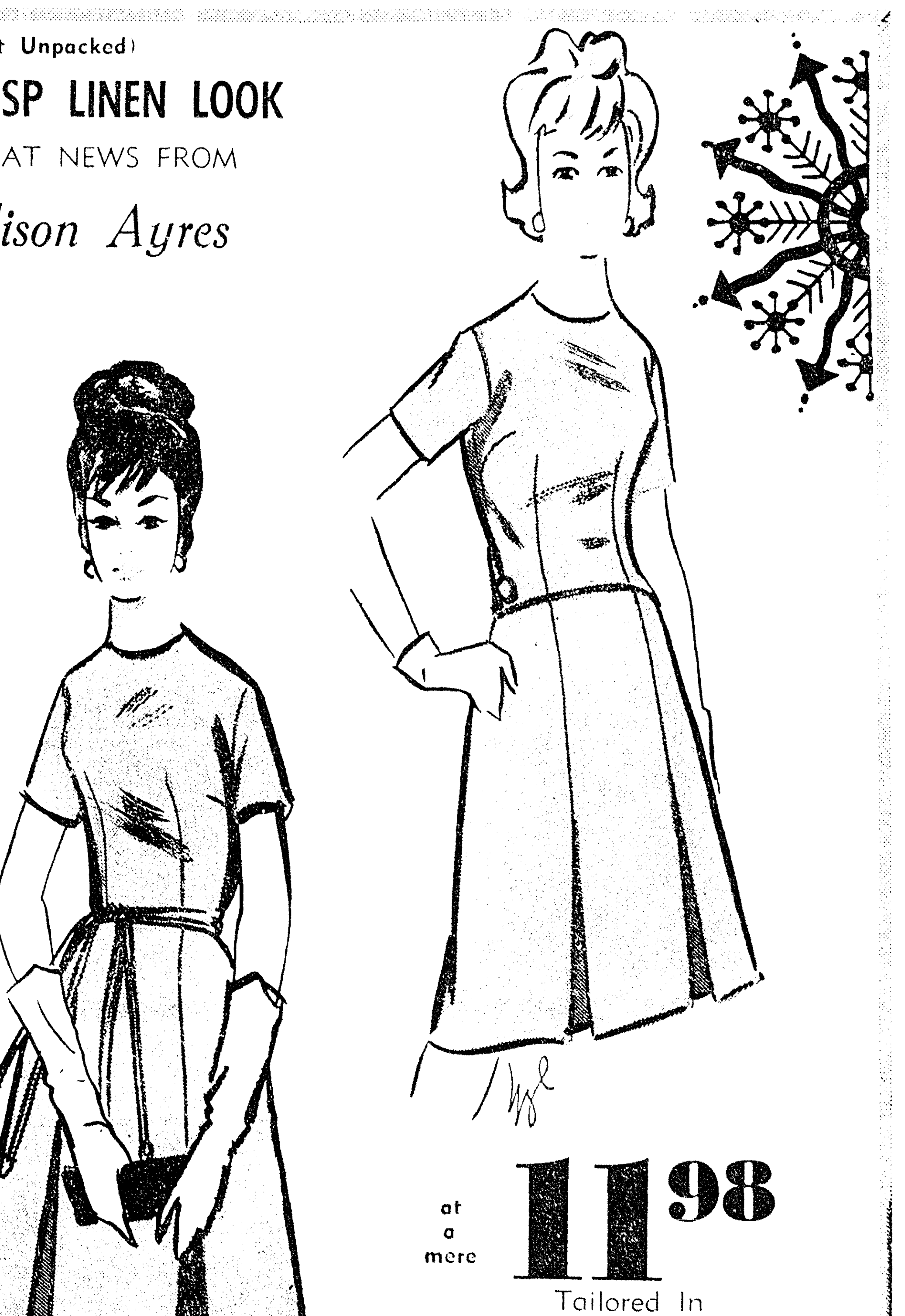

at a mere **11.98**

Tailored In

BONARELA

(A RELTEX FABRIC)

What a low, low price to pay for such high-flying fashions as these linen-look rayons. Each a great "A"-Line silhouette and each a perfect texture and weight for almost year 'round wear. And the colors are just beautiful. Designed in BONARELA, a washable rayon that is perspiration and crease resistant.

(left) Jewel neckline, short sleeved one piece "A"-Line dress with Double self shoe-string tie belt. Two deep inverted pleats front and back. Black, gold or blue, sizes 10 to 20.
(right) Split level dress with overblouse look at the front and belted back. Jewel neckline, short sleeve and two, deep inverted pleats front and back on the "A"-Line skirt. In raspberry, green, beige or black, sizes 8 to 18.

FIELD'S—DOWNTOWN and TWIN CITY OPEN NIGHTS 'TIL CHRISTMAS

THE GALA CHRISTMAS SEASON was the predominant theme at the Jack Cannon home on Dianne Street as Mrs. Cannon and her mother, Mrs. Frank Pettit Jr. each took a turn as hostess for parties for their particular friends. Mrs. Pettit is shown at the tea table, above, during her party Thursday afternoon. Shown with her, from the left, are Mrs. Mable Ford, who was co-hostess for the event, Mrs. Pettit, Mrs. Maude Ball and Mrs. James Phillip Pettit, at the tea service, who is visiting in Monroe from Crossett, Arkansas. At the right, Mrs. Cannon is shown, center, before the huge flocked tree, adorned with gold, which stands in the family den. With her is her sister-in-law, Mrs. James Phillip Pettit, left and Mrs. C. E. Epler, right.

DENNIS, DIRECT TO STAGE

NEW YORK (AP) — Novelist Patrick Dennis is turning his attention to first-hand playwriting.

MERRY CHRISTMAS

Say it with FLOWERS

Blooming Plants

Poinsettias 3.00 up

Azaleas $6.50 up

Mums $5, $6

Cut Flowers

Roses $7.50 & $10.00

Carnations $6.00 doz.

Mums $12 doz.

Pompons $3.50 bu.

Gladiolas $5 doz.

On-Time Delivery

Convenient 30-Day Charge

Order Now, Call FA 3-3494

Mary's FLOWER SHOP

318 No. 2nd St. Monroe, La.

FA 3-3494

Cannon Home Scene For Christmas Festivities

The home of Mr. and Mrs. Jack Cannon on Dianne Street, aglow with Christmas decorations that adorn every room, was the setting for two gala teas this past week, the first on Thursday afternoon hosted by Mrs. Cannons mother, Mrs. Frank Pettit Jr., the second on Friday afternoon with Mrs. Cannon as hostess.

A big aqua bow on the door with gold leaves and Christmas balls greeted guests for the two parties, while a white flocked tree trimmed in gold and a waving Santa Claus upon the chest in the entrance way hailed them into the Christmas fairyland. A nearby guest book table held a white angel.

Seen on the coffee table in the living room was a large hurricane lamp encircled with greenery and gold balls, and topped by two white and gold doves perched on the rim of the glass. Gold fruit, leaves and balls filled the three tiered brandy snifters placed on another table, set before the picture window.

Coffee and tea were served from a silver service place at one end of the dining room table, which held a massive silver epergne filled with white carnations and gold foliage and holding two large gold sequined candles. The table was covered with an ecru cloth of damask inlaid with satin stripes.

A huge white flocked tree trimmed with gold Christmas balls, white crystal prisms and white and gold birds adorned the den. Large candles in a black wrought iron candelabra, accented with gold foliage and draped with gold Christmas grapes was a conversation piece on the built-in bookcases.

Looking out into the glass enclosed summer porch from the den guests viewed a rose tree trimmed with blue satin balls and a blue bird as well as a blue net tree with blue balls.

Mrs. Mabel Ford served as co-hostess with Mrs. Pettit for Thursday afternoon's party from 2 to 5 p.m.

For the occasion, Mrs. Pettit was attired in a pink chiffon gown, fashioned with a bodice and long sleeves of lace. She wore matching shoes. Mrs. Ford was dressed in brown silk, accented by a Christmas corsage in gold.

Presiding at the silver tea service was Mrs. James Phillip Pettit of Crossett, Arkansas, Mrs. Pettit's daughter-in-law. Alternating with her were Mrs. R. P. McNay and Mrs. C. E. Epler. Mrs. Robert Cowden, Mrs. D. F. Dennis, Mrs. Maude Ball and Mrs. Cannon also assisted with the afternoon's courtesies.

Over 80 guests called between Thursday's appointed hours.

For her party on Friday afternoon from 2 to 4 p.m., Mrs. Cannon greeted guests dressed in a blue crepe sheath with a matching blue cashmere sweater embroidered with sequins and pearls.

Assisting her with her guests were Mrs. James Phillip Pettit and Mrs. Frank Pettit, who presided at the tea service, and Mrs. C. E. Epler.

Approximately 40 guests were invited to call during the afternoon.

Guests for Thursday's party were Mrs. W. E. Young, Mrs. C. E. Epler, Mrs. Mabel Ford, Mrs. D. F. Dennis, Mrs. C. D. Henderson, Mrs. Luther Branch, Mrs. Bud Leake, Mrs. W. W. Hinson, Mrs. Robert Cowden, Mrs. William Bartlett and Mrs. W. T. Ellis.

Mrs. Fred L. Strickland, Mrs. Ed Hislop, Jr., Mrs. R. O. Ware, Mrs. M. W. Montgomery, Mrs. S. W. Roby, Mrs. K. R. Young, Mrs. J. H. Scogin, Jr., Mrs. H. A. Genung, Mrs. R. P. McKay, Mrs. Waymon Brown, Mrs. Jerry Robinson, Mrs. Calvert Frantom, Mrs. James Pinkston, Mrs. W. D. Albritton and Mrs. Copeck Webb.

Mrs. Henry Whitfield, Mrs. William Whitfield, Mrs. Forest Seamon, Mrs. Effie Allen, Mrs. Bert Gambell, Mrs. L. L. Nunley, Mrs. Zola Blackmon, Mrs. Perry Daniel, Mrs. J. L. Whipkey, Mrs. W. W. Moore, Mrs. Calvin B. Folds, Mrs. John Tolar, Mrs. M. L. Johnson, Mrs. George Guerriero, Mrs. H. S. Snyder, Mrs. Charles Chisholm, Mrs. Archie Dickerson, Mrs. J. Norman Coon, Mrs. J. W. Musselwhite and Mrs. C. C. Lucky.

Guests at Friday's party were:

Mrs. C. R. Kirby, Mrs. J. B. Simmons, Mrs. Fred Kalil, Mrs. David Parker, Mrs. George Noamey, Mrs. S. K. Bernhemi, Mrs. John Lacey, Mrs. Sammy Johanoff, Mrs. Jack Phillips, Mrs. William T. Brown, Mrs. Harvey Guillot, Mrs. David Cahn.

Mrs. Pete Carrent, Mrs. Lewis Rainwater, Mrs. Joe Messina, Mrs. Bob Dillingham, Mrs. Grady Merriman, Mrs. Jerry Carter, Mrs. Earl Tarver, Mrs. Charles Swain, Mrs. Phil Duncan, Mrs. Russell Bourland, Mrs. Steve Moore, Mrs. Stanley Pass-

Saturday Afternoon Tea Honors Bonita Brannen

The home of U. W. Pickens Jr., in West Monroe was the setting for a bridal tea last Saturday afternoon, complimenting Miss Bonita Brannen of Monroe, prior to her December 28 wedding. Miss Brannen, the daughter of the Rev. and Mrs. Louis Brannen and Michael Landrum, whose parents are Mr. and Mrs. Bailey Landrum, will exchange vows at the Church of God in Monroe.

Hostesses for the prenuptial event were Mrs. U. W. Pickens Jr., Mrs. R. B. Barfield, Mrs. L. E. Douthit and Mrs. Bill Heard.

Mrs. Pickens greeted the guests who called between the hours of 2:30 and 5 p.m., and Mrs. John Landrum presided at the guest book.

The honoree received in a white wool sheath with her mother and Mrs. Landrum.

Magnolia leaves, pine, white chrysanthemums, nandina berries were used in profusion to decorate the Pickens home for the party. The tea table was centered with bridal figurines surrounded by tiny yellow rosebuds and gold foliage. Candelabra holding burning tapers completed the table decor.

Guests invited to share the occasion with the bride-elect, Mrs. Brannen and Mrs. Landrum were Mrs. G. L. Renshaw, Mrs. T. E. Humphries, Mrs. Howard Williams, Mrs. J. R. Poston, Mrs. Julius Cathey, Mrs. E. R. Wilson, Mrs. Jerry Hibbard, Mrs. Walter Cash, Mrs. Nancy Barnes, Mrs. L. E. Watson, the Rev. and Mrs. Fred Wall, Mr. Burley Godwin, Mrs. John L. Landru, Mrs. Ronald McManus, Mrs. Jim Solley, Mrs. J. T. Landrum, Mrs. Charlie Barnes, Mr. and Mrs. George McClendon, Mr. and Mrs. W. W. Hearne, Da Hearne, Miss Betty Brooks, Miss Judy Mahoney, Miss Peggy Mahoney, Mrs. David Mahoney, Miss Sharron Maddox, Miss Dianne Moore, Miss Becky Brown, Miss Renae Wall, Miss Betty Norwood, Mr. and Mrs. DeWitt Martin, Miss Pam Martin, Miss Beth Martin, Miss Laura Pickens, Miss Paty Hattaway, Melvin Albritton, John B. Landrum Jr., Mrs. Marie Hattaway, and Miss Sharron Heard.

man, Mrs. J. C. Liner III and Mrs. Max Dillingham.

Mrs. Jack Tarver, Mrs. John Ensminger, Mrs. Ebert Van Buren, Mrs. Moise Wenler, Mrs. C. E. Epler, Mrs. John Sims, Mrs. Joe D. Guerriero, Miss Johnny Parkerson and Miss Federick Merriman.

THINK . . HILLER'S For Christmas Gifting

Hiller's GIFTS . . .

twin city shopping center

SAVE $1.00

On Every Yard of Wool You Buy . . . Sat., Mon. & Tue. Only

- Choose Lingerie, "The" Perfect Gift
- Hand Cut Costume Jewelry
- Beautiful Gift Wrapping FREE

the FABRIC MART

"Our Shop Is Only 8 Blocks from Louisville Bridge, One Block Above Ford Motor Co. on Cypress"

FA 2-5981 1207 CYPRESS WEST MONROE

Field's

DOWNTOWN and TWIN CITY SHOPPING CENTER

Our Beautiful Christmas Gift Wrap Is FREE!

who has her favorite gifts? we do!

TAILORED NYLON TRICOT PAJAMAS

4.00

Here are her favorite pajamas for sleeping comfort. Nylon tricot with one pocket and notched collar. In aqua or pink with contrasting white piping. Sizes 32 to 38

"Your Shopping is in the bag" when you gift her with this

TOTE BAG

2.99

The always welcomed gift! Shown is our draw string tote bag in wonderful, wearable simulated leather in black or fawn tan. So roomy and yet so easy to carry.

See our large selection of other bags in all shapes, materials and sizes, priced from **3.00 to 13.99.**

trim her tree with this festive

CHRISTMAS BLOUSE

9.99

In easy care "Salenika" (A Beautiful 100% Arnel Triacetate Crepe)! Exquisite, pure white . . . with all the charm of Irish and Val lace trim. Round choir boy collar and long, cuffed sleeves are lavishly lace trimmed. Sizes 30 to 36.

(Just Unpacked)

CRISP LINEN LOOK

GREAT NEWS FROM

Alison Ayres

at a mere 11.98

Tailored In

BONARELA

(A RELTEX FABRIC)

What a low, low price to pay for such high-flying fashions as these linen-look rayons. Each a great "A"-Line silhouette and each a perfect texture and weight for almost year 'round wear. And the colors are just beautiful. Designed in BONARELA, a washable rayon that is perspiration and crease resistant.

(left) Jewel neckline, short sleeved one piece "A"-Line dress with Double self shoe-string tie belt. Two deep inverted pleats front and back. Black, gold or blue, sizes 10 to 20.

(right) Split level dress with overblouse look at the front and belted back. Jewel neckline, short sleeve and two, deep inverted pleats front and back on the "A"-Line skirt. In raspberry, green, beige or black, sizes 8 to 18.

FIELD'S—DOWNTOWN and TWIN CITY OPEN NIGHTS 'TIL CHRISTMAS

HOLIDAY BRIDE - ELECT Martha Ann Knotts, second from right, is shown with her mother and her hostesses prior to a luncheon given in her honor last Saturday at the Paragon club in Monroe. Miss Knotts of Wisner will marry Gary Newchurch of Paincourtville on December 28. From left are hostesses, Mrs. Walter Knotts of Sicily Island, Mrs. Joe Henry Baughman of Farmerville, Miss Nancy Knotts of Sicily Island; the honoree; and Mrs. E. B. Knotts of Wisner.

Martha Ann Knotts Of Wisner Feted In Monroe

Mrs. Joe Henry Baughman of Farmerville and Mrs. Walter C. Knotts and Miss Nancy Knotts of Sicily Island honored Miss Martha Ann Knotts of Wisner with a bridal luncheon at the Paragon club in Monroe last Saturday, December 14. Miss Knotts will marry Gary Newchurch of Paincourtville, Louisiana on December 28.

A large arrangement of white chrysanthemums and pink carnations centered the luncheon table.

Gifts of silver were presented to Miss Knotts from members of her family and guests, who included her bridesmaids, Miss Linda Mason of New Orleans, Miss Bette Buisinelle of Plaquemine and Miss Nancy Knotts of Sicily Island.

Others in the party were Miss Bette Chisum of Sicily Island, Mrs. Kenneth Wagley of Monroe, Mrs. E. B. Knotts of Wisner, mother of the bride-elect.

Natchez Clubs Meet For Holiday Fetes

Magnolia Vale, the home of Mr. and Mrs. Howard Peabody Jr., was the scene of an old fashioned Christmas party for the Natchez Garden Club Tuesday night, December 17.

Husbands and escorts of members were guests of the club members. Mrs. B. C. Jordan, chairman of the decorating committee said that the mood was that of an old fashioned yuletide with the rooms festooned with greenery, holly, mistletoe and pine with a Christmas tree being the center of interest.

Hostesses were the club's entertainment committee composed of Mesdames George Moss, W. A. Adams, H. M. Alexander, Robert Barnes, Edwin Benoist, Barney Boyles, B. H. Daigre, Hoskins L. Deterly, John G. Gardner, Edward Kaiser, E. L. Larry, Laurence O'Ferrall, Charles Stone, William Stewart, Luther Stowers and Everett Truly.

PILOT CLUB

The annual Christmas auction for the Pilot Club of Natchez was held Tuesday evening, December 17 during the club's regular supper meeting.

The meeting took place at the Carriage House Restaurant at 6:15 in the evening. Members brought small, wrapped Christmas gifts for the auction.

FOR CHRISTMAS PICTURES WITH ACCENT ON REFINEMENT

The ART shop
306 PINE ST. MONROE
CARL MITTELL, Owner

New Officers Installed By Oak Grove OES

Installation for the new officers of the Guiding Star Chapter No. 66 O.E.S. was held at the Masonic Hall in Oak Grove Monday, December 16 at 7:30 p.m.

The hall was decorated with holly and Christmas greenery. Presents were heaped under two gaily decorated trees. Clyde Thrasher, Archie Sandifer and Clifton Doyle played Santa and delivered the presents among the members after the ritual of opening and closing the meeting was held.

Mrs. Zelma Gaston, retiring worthy matron and Howard Brown, retiring worthy patron, both received gifts from the chapter, presented by Mrs. Ethel Ruth Allen, past worthy matron.

The new officers installed by Mrs. Ethel Ruth Allen, Mrs. Bessie Mae Higdon, marshal, and Mrs. Zuba Chrisman, chaplain, were: worthy matron, Ethyl Kester; worthy patron, John Kester; associate matron, Eloise Brown; associate patron, Howard Brown; secretary, Virginia Stroud; treasurer, Thelma Thrasher; conductress, Mrs. Maudie Hammett; associate conductress, Mrs. Mavis Doyle; chaplain, Mrs. Lillian Finch; marshal, Hazel Long; organist, Maryanna Johns.

The following are appointees: Adah, Annie Harper; Ruth, Vera Thornhill; Esther, Millie Kitchens; Martha, Lois Sandifer; Electa, Faye Auger; Warder, Helen Roberts; Sentinel, W. E. Finch.

Special guests for the occasion were John Kester's brother and his wife, Mr. and Mrs. J. Doug Kester of Houston, Texas, who flew to Monroe and were met by their nephew who flew them to Goodwill in time for the meeting.

SKIMMERS

Equally adept at young figuring are shift and skimmer dresses and styles with waistline emphasis placed either high or low. Versatile jacket dresses and one and two piece knits win favor with juniors.

the Woman's Shop
the store for fashionable women
BELLA SCHRECK DAVIDSON INC.
OPEN NIGHTS

be an angel . . . give her a jeweled beaded sweater
Great gift suggestions! Exquisitely hand-decorated imported sweaters. Magnificently decorated even on the back and the sleeves! Select from orlons or fur blends in black, white and pastels. Several styles to select from!
Orlons priced from . . 16.98
Fur Blends priced from . . $30 to $60
Our Beautiful Christmas Gift Wrap Is Yours For The Asking

SHARRON'S
FORSYTHE and EASTGATE
OPEN TILL 9
EVERY NIGHT 'TIL CHRISTMAS

Tete à Tete

CHI OMEGAS in the Monroe area will gather at the home of Mrs. James Sparks on Island Drive Monday afternoon between 3:30 and 5:30 to welcome the sorority's new pledges, who have arrived home for their first gala "home from college" Christmas.

□ □ □

MISS PATSY RUTH ALEXANDER of Benton, Louisiana, home demonstration agent for Bossier Parish, arrived home yesterday to spend the holidays with her parents, Mr. and Mrs. C. R. Alexander of Sterlington. Miss Alexander will be honored at a number of family parties during her stay and will also visit her sister, Mrs. C. B. Gray in Bastrop.

□ □ □

MR. AND MRS. DONALD E. SIMMONS JR. and children, Mary, Joy and Robert of Baton Rouge, accompanied by Mr. Simmons' mother, Mrs. D. E. Simmons Sr., will arrive Tuesday to spend the Christmas vacation with Mrs. Simmons' mother, Mrs. Eugene Flournoy and grandmother, Mrs. E. N. Faulk.

□ □ □

MRS. WILLIAM WOOD will leave Tuesday morning to spend the Christmas holidays with her daughter and granddaughter, Mrs. Margaret Mondo and Mrs. Jesse M. Varnado in Lake Charles. Mrs. Wood plans to remain for an extended visit.

□ □ □

HEADING FOR WASHINGTON, D. C. and a Christmas reunion with his mother, Mrs. Antonio Fominaya are Dr. and Mrs. Eloy Fominaya and their three daughters, Diedre 12, Dianna 10 and Toni 4.

□ □ □

THE W. R. JACKSON home on Lee Avenue is a gayer spot this holiday season with the addition of Mr. and Mrs. Jackson's daughter, son-in-law and granddaughters who have arrived from their Redland Hills, California home to spend Christmas with their families. They are Mr. and Mrs. Grady B. Hall, Debbie Lynn and Kathryn Ann. While here they will also visit with Mrs. Hall's brothers and families, Mr. and Mrs. J. W. Jackson and Mr. and Mrs. B. J. Jackson, all of Monroe. Mr. Hall's sister and family, Mrs. Dollie Guinn of West Monroe, and his parents Mr. and Mrs. W. H. Hall of Frienshiu.

□ □ □

IN NEW ORLEANS today for the wedding of Miss Anne Hamilton and Herschel Lee Abbott Jr. are Mrs. C. B. Slade Sr., Mr. and Mrs. Ralph Caldwell and Miss Mary Ann Caldwell, all of Monroe.

at KERN'S
DISCOUNT ON ALL TOYS
OPEN EVERY NIGHT TILL CHRISTMAS For Your Shopping Convenience
BOY'S or GIRL'S 20 Inch BIKE With Training Wheels And Coaster Brake
26.98
Reg. 13.00 FOOTBALL SUIT 8.88
Reg. 4.00 FOOTBALL HELMET . . 2.98
Reg. 5.00 BASKET BALL 3.98
Reg. 16.00 CHATTY CATHY 10.88
See Our Large Selection Of Wheel Toys
REG. 14.00 TRACTOR 10.99
Shop KERN'S the Easy Way • Charge • Budget • Layaway
KERN'S KIDDIE LAND
510 North Fourth FA 2-0326
FREE Convenient Storeside Parking

Junior Music Clubs Present Yule Program

Three Monroe junior music clubs which are sponsored by the Musical Coterie, presented a Christmas program last Saturday afternoon at Biedenharn Hall in the Fine Arts Building of Northeast State College.

Participating clubs were the Moment Musical Coterie, the Chansonettes and the A-Sharp Coterie, whose counselors are Mrs. Briscoe Trousdale Jr., Mrs. James E. Murphy, Mrs. Tex Kilpatrick, Mrs. F. V. Allison, Mrs. James G. Caldwell, Mrs. Grayson Guthrie and Mrs. H. G. McDonald.

Hostess for the occasion were Misses Jane and Martha Allen, Kay Armstrong, Linda Atkinson, Barbara Rea, Kay Curry, Wanda Glenn, Sally Kilpatrick, Rebo King, Martha Maxwell and Linda Lou Polen.

Guests, who included mothers and teachers of the members, were greeted by the hostesses and ushered to the stage of the auditorium, where they were welcomed by the presidents of the three clubs, Misses Gayle Smith, Jennifer Jackson and Sally Kilpatrick.

During the social hour which preceded the program, refreshments were served from a table covered with a colorful Christmas cloth and centered with a brandy snifter holding a red candle, holly berries and greenery. Serving punch were Misses Jane Allen and Karen Walker.

Miss Gayle Smith introduced the following program: piano, "The Merry Sprite", by Rebe, played by Carol Allen; violin, "Polish Dance," Severn, Ann Martin, accompanied by Murlie Hudgens; piano, "Hunting Song," Gurlitt, Rebo King; piano, "Rhapsodie," Eckstein, Murlie Hudgens; piano, "Invention in C Major," Bach, Jennifer Jackson; piano, "Medley of Christmas Carols," Betty Heard; voice, "Love In My Heart," Woodman, Mary K. McGuire, accompanied by Mrs. H. G. McDonald; piano, "Capriccio Brilliante," Mendelssohn, Susan Kilpatrick, accompanied by Mrs. Eloise Stanhope.

AT-HOME ROMANCE

There's a new romance in at home clothes, long-skirted, figure skimming in fluid crepe with a ruffled neckline and cuffs.

Paragon Club Scene For Kappa Kappa Iota Party

Mrs. F. J. Ortis, Mrs. Jack Willis, Mrs. Sam Hollingsworth and Miss Lillian Tarver were hostesses for the Kappa Kappa Iota Christmas party held Tuesday evening at the Paragon club. Mrs. Warren McGee presided.

A large arrangement of red poinsettias and Japanese Spruce decorated the main table, while side tables were centered the length with ivy entwining red candles and greenery at intervals. Place cards depicting Christmas scenes marked the seating arrangement for the members and their guests.

Miss Gail Smith, accompanied at the piano by Miss Peggy Windham, offered a program of Christmas music, followed by carols sung by the entire group. Miss Hermione Driskell read the Christmas Story.

Door prizes were awarded to Miss Kathryn Douciere, Mrs. H. H. Walters, Mrs. J. N. Riddle and Mrs. Vaughn Watson.

Guests were Mrs. Otto Miller, Miss Maria Maggio, Miss Gail Smith and Miss Peggy Windham.

Members present were Miss Katherine Averett, Mrs. Ben F. Brown, Mrs. Lee Buatt, Mrs. Z. J. Byrd, Mrs. Carter Cozine, Miss Hermione Driskell, Miss Kathryn Douciere, Miss Dorothy French, Miss Nina Sue Harris, Mrs. Marvin M. Hill, Mrs. Warren McGee, Mrs. W. D. McGee, Miss Marie Minard, Mrs. James N. Riddle, Mrs. H. H. Walters, Mrs. W. A. Wright, Miss Margaret Hunter, Mrs. Vaughn Watson, and the hostesses.

FASHION LEADER

Almost always on the agenda for juniors, jumpers get fashion impetus everywhere this season. Fresh approach is provided by long - sleeved shirts to wear or not with the jumpers.

ENGRAVED Gift Certificates FOR YOUR CONVENIENCE
A Gift for You
always
A WELCOME GIFT . . . anytime!
Park FREE At Any Downtown Lot . . Let Us Stamp Your Parking Ticket
DEW MUSIC CO.
139 DeSiard "Downtown" FA 2-8127

Let Us Do Your COOKING
We'll Bake or Barbecue Your
Christmas ★ TURKEYS ★ HAMS
★ CHICKENS ★ DUCKS ★ VENISON
Satisfaction Guaranteed
Hollywood Restaurant & Barbecue House
903 N. 4th CALL FA 2-2531, FA 5-1121

MIRRORS MAKE FINE GIFTS
PROTECT WITH GLASS Furniture TOPS
Prevent Burns | Prevent Stains
CUT TO ANY SIZE OR SHAPE • SEE US NOW
24K Gold Plated MIRROR TRAYS
Suitable for wall or vanity mirror, center piece or easel type mirror.
$3.98 and up

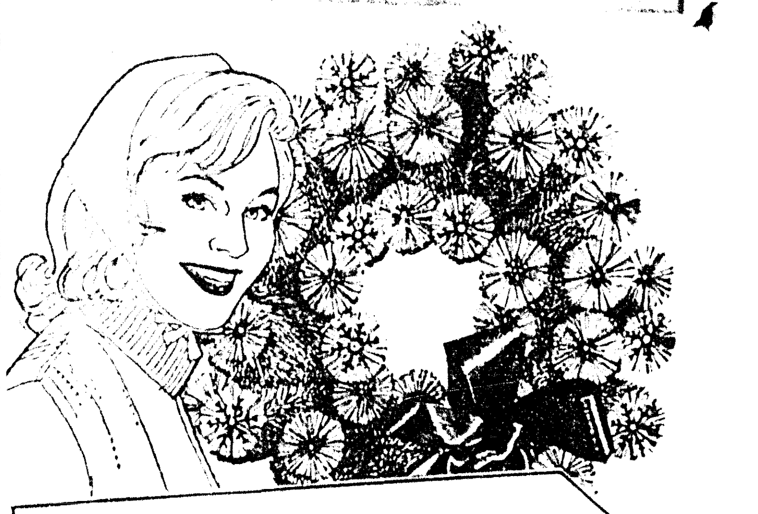

FREE COLORFUL 20-INCH FIBER GLASS WREATH with the purchase of any mirror priced at $15.95 or more
See our large selection of GENUINE PITTSBURGH HIGH-FIDELITY® PLATE GLASS MIRRORS
See yourself as others see you. Pittsburgh mirrors will give true reflections . . . will stay beautiful for years and years.
MANTEL OR WALL MIRROR Complete Ready to Hang FROM $13.59
FULL-LENGTH DOOR MIRROR Complete Ready to Hang $15.95 SIZE 16x68
18" INFLATABLE PLASTIC REINDEER 49¢
Charge it! INSTANT PPG CREDIT
No down payment . . . take purchase with you
PITTSBURGH PAINTS
PITTSBURGH PLATE GLASS CO.
915 Louisville Avenue, Monroe, Louisiana
Phone: FA 2-5118
HEADQUARTERS FOR PAINT, BRUSHES, GLASS AND MIRRORS

HOLIDAY BRIDE - ELECT Martha Ann Knotts, second from right, is shown with her mother and her hostesses prior to a luncheon given in her honor last Saturday at the Paragon club in Monroe. Miss Knotts of Wisner will marry Gary Newchurch of Paincourtville on December 28. From left are hostesses, Mrs. Walter Knotts of Sicily Island, Mrs. Joe Henry Baughman of Farmerville, Miss Nancy Knotts of Sicily Island; the honoree; and Mrs. E. B. Knotts of Wisner.

Natchez Clubs Meet For Holiday Fetes

Magnolia Vale, the home of Mr. and Mrs. Howard Peabody Jr., was the scene of an old fashioned Christmas party for the Natchez Garden Club Tuesday night, December 17.

Husbands and escorts of members were guests of the club members. Mrs. B. C. Jordan, chairman of the decorating committee said that the mood was that of an old fashioned yuletide with the rooms festooned with greenery, holly, mistletoe and pine with a Christmas tree being the center of interest.

Hostesses were the club's entertainment committee composed of Mesdames George Moss, W. A. Adams, H. M. Alexander, Robert Barnes, Edwin Benoist, Barney Boyles, B. H. Daigre, Hoskins L. Deterly, John G. Gardner, Edward Kaiser, E. L. Larry, Laurence O'Ferrall, Charles Stone, William Stewart, Luther Stowers and Everett Truly.

PILOT CLUB

The annual Christmas auction for the Pilot Club of Natchez was held Tuesday evening, December 17 during the club's regular supper meeting.

The meeting took place at the Carriage House Restaurant at 6:15 in the evening. Members brought small, wrapped Christmas gifts for the auction.

FOR CHRISTMAS PICTURES WITH ACCENT ON REFINEMENT
The ART shop
306 PINE ST. MONROE
CARL MITTELL, Owner

Martha Ann Knotts Of Wisner Feted In Monroe

Mrs. Joe Henry Baughman of Farmerville and Mrs. Walter C. Knotts and Miss Nancy Knotts of Sicily Island honored Miss Martha Ann Knotts of Wisner with a bridal luncheon at the Paragon club in Monroe last Saturday, December 14. Miss Knotts will marry Gary Newchurch of Paincourtville, Louisiana on December 28.

A large arrangement of white chrysanthemums and pink carnations centered the luncheon table.

Gifts of silver were presented to Miss Knotts from members of her family and guests, who included her bridesmaids, Miss Linda Mason of New Orleans, Miss Bette Buisinelle of Plaquemine and Miss Nancy Knotts of Sicily Island.

Others in the party were Miss Bette Chisum of Sicily Island, Mrs. Kenneth Wagley of Monroe, Mrs. E. B. Knotts of Wisner, mother of the bride-elect.

New Officers Installed By Oak Grove OES

Installation for the new officers of the Guiding Star Chapter No. 66 O.E.S. was held at the Masonic Hall in Oak Grove Monday, December 16 at 7:30 p.m.

The hall was decorated with holly and Christmas greenery. Presents were heaped under two gaily decorated trees. Clyde Thrasher, Archie Sandifer and Clifton Doyle played Santa and delivered the presents among the members after the ritual of opening and closing the meeting was held.

Mrs. Zelma Gaston, retiring worthy matron and Howard Brown, retiring worthy patron, both received gifts from the chapter, presented by Mrs. Ethel Ruth Allen, past worthy matron.

The new officers installed by Mrs. Ethel Ruth Allen, Mrs. Bessie Mae Higdon, marshal, and Mrs. Zuba Chrisman, chaplain, were: worthy matron, Ethyl Kester; worthy patron, John Kester; associate matron, Eloise Brown; associate patron, Howard Brown; secretary, Virginia Stroud; treasurer, Thelma Thrasher; conductress, Mrs. Maudie Hammett; associate conductress, Mrs. Mavis Doyle; chaplain, Mrs. Lillian Finch; marshal, Hazel Long; organist, Maryanna Johns.

The following are appointees: Adah, Annie Harper; Ruth, Vera Thornhill; Esther, Millie Kitchens; Martha, Lois Sandifer; Electa, Faye Auger; Warder, Helen Roberts; Sentinel, W. E. Finch.

Special guests for the occasion were John Kester's brother and his wife, Mr. and Mrs. J. Doug Kester of Houston, Texas, who flew to Monroe and were met by their nephew who flew them to Goodwill in time for the meeting.

SKIMMERS

Equally adept at young figuring are shift and skimmer dresses and styles with waistline emphasis placed either high or low. Versatile jacket dresses and one and two piece knits win favor with juniors.

Tete a Tete

CHI OMEGAS in the Monroe area will gather at the home of Mrs. James Sparks on Island Drive Monday afternoon between 3:30 and 5:30 to welcome the sorority's new pledges, who have arrived home for their first gala "home from college" Christmas.

□ □ □

MISS PATSY RUTH ALEXANDER of Benton, Louisiana, home demonstration agent for Bossier Parish, arrived home yesterday to spend the holidays with her parents, Mr. and Mrs. C. R. Alexander of Sterlington. Miss Alexander will be honored at a number of family parties during her stay and will also visit her sister, Mrs. C. B. Gray in Bastrop.

□ □ □

MR. AND MRS. DONALD E. SIMMONS JR. and children, Mary, Joy and Robert of Baton Rouge, accompanied by Mr. Simmons' mother, Mrs. D. E. Simmons Sr., will arrive Tuesday to spend the Christmas vacation with Mrs. Simmons' mother, Mrs. Eugene Flournoy and grandmother, Mrs. E. N. Faulk.

□ □ □

MRS. WILLIAM WOOD will leave Tuesday morning to spend the Christmas holidays with her daughter and granddaughter, Mrs. Margaret Mondo and Mrs. Jesse M. Varnado in Lake Charles. Mrs. Wood plans to remain for an extended visit.

□ □ □

HEADING FOR WASHINGTON, D. C. and a Christmas reunion with his mother, Mrs. Antonio Fominaya are Dr. and Mrs. Eloy Fominaya and their three daughters, Diedre 12, Dianna 10 and Toni 4.

□ □ □

THE W. R. JACKSON home on Lee Avenue is a gayer spot this holiday season with the addition of Mr. and Mrs. Jackson's daughter, son-in-law and granddaughters who have arrived from their Redland Hills, California home to spend Christmas with their families. They are Mr. and Mrs. Grady B. Hall, Debbie Lynn and Kathryn Ann. While here they will also visit with Mrs. Hall's brothers and families, Mr. and Mrs. J. W. Jackson and Mr. and Mrs. B. J. Jackson, all of Monroe. Mr. Hall's sister and family, Mrs. Dollie Guinn of West Monroe, and his parents Mr. and Mrs. W. H. Hall of Frienshiu.

□ □ □

IN NEW ORLEANS today for the wedding of Miss Anne Hamilton and Herschel Lee Abbott Jr. are Mrs. C. B. Slade Sr., Mr. and Mrs. Ralph Caldwell and Miss Mary Ann Caldwell, all of Monroe.

Junior Music Clubs Present Yule Program

Three Monroe junior music clubs which are sponsored by the Musical Coterie, presented a Christmas program last Saturday afternoon at Biedenharn Hall in the Fine Arts Building of Northeast State College.

Participating clubs were the Moment Musical Coterie, the Chansonettes and the A-Sharp Coterie, whose counselors are Mrs. Briscoe Trousdale Jr., Mrs. James E. Murphy, Mrs. Tex Kilpatrick, Mrs. F. V. Allison, Mrs. James G. Caldwell, Mrs. Grayson Guthrie and Mrs. H. G. McDonald.

Hostess for the occasion were Misses Jane and Martha Allen, Kay Armstrong, Linda Atkinson, Barbara Rea, Kay Curry, Wanda Glenn, Sally Kilpatrick, Rebo King, Martha Maxwell and Linda Lou Polen.

Guests, who included mothers and teachers of the members, were greeted by the hostesses and ushered to the stage of the auditorium, where they were welcomed by the presidents of the three clubs, Misses Gayle Smith, Jennifer Jackson and Sally Kilpatrick.

During the social hour which preceded the program, refreshments were served from a table covered with a colorful Christmas cloth and centered with a brandy snifter holding a red candle, holly berries and greenery. Serving punch were Misses Jane Allen and Karen Walker.

Miss Gayle Smith introduced the following program: piano, "The Merry Sprite", by Rebe, played by Carol Allen; violin, "Polish Dance," Severn, Ann Martin, accompanied by Murlie Hudgens; piano, "Hunting Song," Gurlitt, Rebo King; piano, "Rhapsodie," Eckstein, Murlie Hudgens; piano, "Invention in C Major," Bach, Jennifer Jackson; piano, "Medley of Christmas Carols," Betty Heard; voice, "Love In My Heart," Woodman, Mary K. McGuire, accompanied by Mrs. H. G. McDonald; piano, "Capriccio Brilliante," Mendelssohn, Susan Kilpatrick, accompanied by Mrs. Eloise Stanhope.

AT-HOME ROMANCE

There's a new romance in at-home clothes, long-skirted, figure skimming in fluid crepe, with a ruffled neckline and cuffs.

Paragon Club Scene For Kappa Kappa Iota Party

Mrs. F. J. Ortis, Mrs. Jack Willis, Mrs. Sam Hollingsworth and Miss Lillian Tarver were hostesses for the Kappa Kappa Iota Christmas party held Tuesday evening at the Paragon club. Mrs. Warren McGee presided.

A large arrangement of red poinsettias and Japanese Spruce decorated the main table, while side tables were centered the length with ivy entwining red candles and greenery at intervals. Place cards depicting Christmas scenes marked the seating arrangement for the members and their guests.

Miss Gail Smith, accompanied at the piano by Miss Peggy Windham, offered a program of Christmas music, followed by carols sung by the entire group. Miss Hermione Driskell read the Christmas Story.

Door prizes were awarded to Miss Kathryn Douciere, Mrs. H. H. Walters, Mrs. J. N. Riddle and Mrs. Vaughn Watson.

Guests were Mrs. Otto Miller, Miss Maria Maggio, Miss Gail Smith and Miss Peggy Windham.

Members present were Miss Katherine Averett, Mrs. Ben F. Brown, Mrs. Lee Buatt, Mrs. Z. J. Byrd, Mrs. Carter Cozine, Miss Hermione Driskell, Miss Kathryn Douciere, Miss Dorothy French, Miss Nina Sue Harris, Mrs. Marvin M. Hill, Mrs. Warren McGee, Mrs. W. D. McGee, Miss Marie Minard, Mrs. James N. Riddle, Mrs. H. H. Walters, Mrs. W. A. Wright, Miss Margaret Hunter, Mrs. Vaughn Watson, and the hostesses.

FASHION LEADER

Almost always on the agenda for juniors, jumpers get fashion impetus everywhere this season. Fresh approach is provided by long - sleeved shirts to wear or not with the jumpers.

ENGRAVED Gift Certificates FOR YOUR CONVENIENCE
A Gift for You
always A WELCOME GIFT ... anytime!
Park FREE At Any Downtown Lot .. Let Us Stamp Your Parking Ticket
DEW MUSIC CO.
339 DeSiard "Downtown" FA 2-8127

Let Us Do Your COOKING
We'll Bake or Barbecue Your
Christmas ★ TURKEYS ★ HAMS
★ CHICKENS ★ DUCKS ★ VENISON
Satisfaction Guaranteed
Hollywood Restaurant
& Barbecue House
903 N. 4th CALL FA 2-2531, FA 5-1121

the Woman's Shop
BELLA SCHERCK DAVIDSON INC.
the store for fashionable women
OPEN NIGHTS

be an angel . . . give her a jeweled beaded sweater
Great gift suggestions! Exquisitely hand-decorated imported sweaters. Magnificently decorated even on the back and the sleeves!
Select from orlons or fur blends in black, white and pastels. Several styles to select from!
Orlons priced from . . 16.98
Fur Blends priced from . . $30 to $60
Our Beautiful Christmas Gift Wrap Is Yours For The Asking

SHARRON'S
FORSYTHE and EASTGATE

EVERY NIGHT 'TIL CHRISTMAS

at KERN'S
DISCOUNT ON ALL TOYS
OPEN EVERY NIGHT TILL CHRISTMAS
For Your Shopping Convenience
BOY'S or GIRL'S 20 Inch BIKE
With Training Wheels And Coaster Brake

26.98

Reg. 13.00	FOOTBALL SUIT	8.88
Reg. 4.00	FOOTBALL HELMET	2.98
Reg. 5.00	BASKET BALL	3.98
Reg. 16.00	CHATTY CATHY	10.88

See Our Large Selection Of Wheel Toys

REG. 14.00
TRACTOR 10.99
Shop KERN'S the Easy Way
● Charge ● Budget ● Layaway
KERN'S KIDDIE LAND
510 North Fourth FA 2-0326
FREE Convenient Storeside Parking

MIRRORS MAKE FINE GIFTS
PROTECT WITH GLASS Furniture TOPS

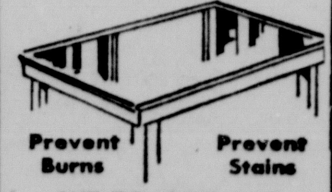

CUT TO ANY SIZE OR SHAPE • SEE US NOW

FREE COLORFUL 20-INCH FIBER GLASS WREATH
with the purchase of any mirror priced at $15.95 or more
24K Gold Plated MIRROR TRAYS

Suitable for wall or vanity mirror, center piece or easel type mirror.
$3.98 and up

See our large selection of GENUINE PITTSBURGH HIGH-FIDELITY® PLATE GLASS MIRRORS
See yourself as others see you. Pittsburgh mirrors will give true reflections . . . will stay beautiful for years and years.

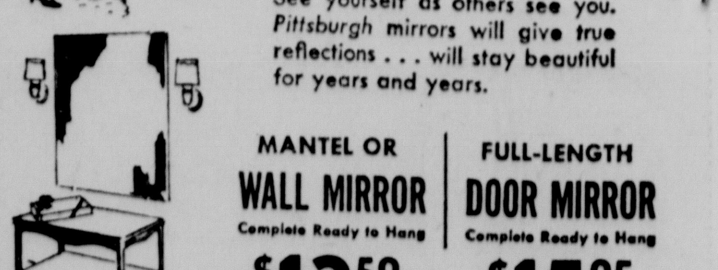

MANTEL OR WALL MIRROR
Complete Ready to Hang
FROM $13.59
FULL-LENGTH DOOR MIRROR
Complete Ready to Hang
$15.95
SIZE 16x68
18" INFLATABLE PLASTIC REINDEER 49¢
Charge it! INSTANT CREDIT
No down payment . . . take purchase with you
PITTSBURGH® PAINTS
PITTSBURGH PLATE GLASS CO.
915 Louisville Avenue, Monroe, Louisiana
Phone: FA 2-5118
HEADQUARTERS FOR PAINT, BRUSHES, GLASS AND MIRRORS

HINTS FROM HELOISE

Reader Uses Ribbon On Worn Tapes For Blinds

By HELOISE CRUSE

Dear Heloise:

When the tapes on your venetian blinds start ripping and falling apart, instead of having them re-taped, which is quite expensive, I buy hem facing at my dime store (this is ordinarily used when we let down a hem and must have a facing) and glue it to the old tape.

In our living room, I bought 1½ inch wide velvet ribbon in pale pink . .. . which is the color of our living room decor. I glued this on and it even worked better and was far prettier.

In the bedrooms, I used grosgrain ribbon 1½ inches wide to match the color of the blinds.

All of this hem facing may be glued on or it could be hand sewn. I find it far better to tackle this job before the original blind tape tears in two or rots.

All so easy to keep clean to . . . just take a damp sponge and dust!

Pauline Putnan

Pauline, you're a sugah pie! I thought I had heard of everything but putting velvet and grosgrain ribbon on V blinds is adorable.

Thanks ten times.

Heloise

Dear Heloise:

I have found that when making a meat sauce the meat browns more evenly and mixes easily with my green pepper and onions, which I am cooking in the skillet, if I use my potato masher to break up the meat. This is especially effective when one must get supper in a hurry and it is necessary to thaw the meat first.

Meat thawed to the stage where you can easily break it apart with your hands will thaw quickly and mix evenly if the potato masher is used with gentle but firm pressure.

Mrs. CLM

Dear Heloise:

If you will keep penny post cards and a pencil or fountain pen next to the radio and TV . . . when a free offer is made, or a contest announced that you think you can win, you can jot down the address immediately on the card.

How many times have I thought of the perfect answer . . . later . . . only not to have the address.

Mrs. MHC

LETTER OF LAUGHTER

Dear Heloise:

If you keep bar soap in your chest of drawers to get that clean smell on your husband's clothes and use your husband's sandpaper to sand the little knots off of your sweaters, would you please tell us what you do for your husband?

Nosey

I love him! (It took two decades to train this one . . .I haven't got enough time left in my busy life to train another.) Besides, he's the sweetest there is . . . And he puts up with me!

Heloise.

JUST PUBLISHED
"CHENNAULT and the Flying Tigers"
by Anna Chennault
Author of a "Thousand Springs"
$5.00
Mail Orders Include 25c for Postage & Insurance
GET YOUR COPY TODAY
FERD LEVI STATIONERY CO.
101 N. Grand at DeSiard
Christmas Gift Headquarters for Over Half A Century
Open Evening 'Til Christmas
Free Gift Wrapping Free Parking

THE WEDDING of Miss Sue Cain and Dennis Michael Lord will be solemnized December 24 in the home of the bride's parents, Mr. and Mrs. R. B. Cain of Winnsboro. Parents of the future bridegroom are Mr. and Mrs. H. A. Lord of Grayson. The couple will reside in New Orleans.

DEAR ABBY

Your Wisest Choice Is To Keep Fighting, Gal

By Abigail Van Buren

DEAR ABBY: You have no idea how much courage it takes to write this, but I have to tell somebody. I have, probably, one of the best husbands on earth. We've been married 23 years and we have three children of whom we are very proud. We have a home in the suburbs. My husband is an average wage-earner. We have two cars. We neither smoke nor drink nor spend foolishly. I've always let my husband be the head of the family. He is loving and good, but a strict disciplinarian with the children. He has always been a little on the jealous side, so not wishing to provoke him, I have never gone in for any outside activities. No volunteer work. Not even a PTA meeting without him. I once read that a cake decorating class was starting and I said I'd like to go. He was so violently opposed that I never mentioned it again. The only people we see are his business friends and their wives. I am a friendly person and not unattractive. Now, the problem: Last year, while grocery shopping, I became friendly with a widower (neighbor) and I soon looked forward to "running into him" at the store. He asked to buy me coffee, once, then again, and before long it was a standing date. I hate to admit it, but this was the high point of my day. We did nothing wrong, even though I know how much I could care for this charming man if I let myself. I know he feels the same for me. I would never do anything to hurt my family. But I can see how a respectable married woman can "fall in love" with another man. If this could happen to me, it could happen to anyone. I keep asking myself, why?

FIGHTING IT

DEAR "FIGHTING IT": Keep fighting it. Couples don't "fall" in love. They walk into it with their eyes wide open. Mutual interest must be cultivated to become love. Then finally all reason is drained away and the rationalizations take over. When a husband first shows signs of unreasonable possessiveness, he should be straightened out — not yielded to. What does it profit a woman to preserve peace if she loses the marriage?

DEAR ABBY: My mother recently bought my husband and me a vase for our wedding anniversary. It cost her $200 and the thing is hideous. It is the wrong shape, color and size for our house. My husband is an interior decorator and he says we can't possibly use it. We can't stash it in the attic because if mother doesn't see it around, she'll be hurt. The rest of our home is furnished in impeccable taste. What can we do? My husband has kiddingly suggested "accidentally" breaking it.

STUCK

DEAR STUCK: Keep the vase out where your mother can see it. If the rest of your home is furnished in "impeccable" taste, one vase won't matter.

CONFIDENTIAL TO MITZI: If you want a place in the sun, prepare to nurse a few blisters.

Mrs. Russell Hostess For Garden Club

Mrs. S. J. Russell was hostess in her home on Lakeshore for the annual Christmas party of the Fleur de Lis Garden Club of the Twin Cities. Mrs. J. B. Young served as co-hostess.

A brief business session was held with Mrs. Dwight Alverson the president, presiding. Gifts were exchanged and refreshments served to those attending. They were Mrs. Shep Aulds, Mrs. Alverson, Mrs. Julius Fink, Mrs. W. R. Haight, Mrs. Joe Monroe, Mrs. P. L. Neely, Mrs. L. A. Shelton, Mrs. W. H. Stapp.

CHOOSE THE MOST THOUGHTFUL GIFT BOOKS
a distinctively wrapped gift from the Bookmark will say Merry Christmas best to anyone on your list.
The Bookmark
TWIN CITY SHOPPING CENTER
323-9622

Norris STYLE SHOP
209 TRENTON — 106 COTTON
WEST MONROE
Open Evenings Till Xmas
Silver Shining Through Lace With Medium and High Heels
$10.95
"All that glitters is glamour!"
SEE OUR EXCITING GOLD PUMPS IN HIGH & MEDIUM HEEL $10.95
CoNNiE

Contractors Dine And Dance At Paragon

The Paragon ballroom was the setting for the annual Christmas party and dance of the Northeast Louisiana Contractor's Association, A.G.C. Inc., on Tuesday evening, December 17. Cocktails and hor d'ouvres were served from 7:00 until 9:00 with dancing following until 1:00 a.m.

State Superintendent of Education-elect, W. E. (Bill) Dodd, was a special guest of the group.

Members and invited guests were: Mr. and Mrs. A. C. Breckenridge, Jr., Mr. and Mrs. Bobby Rodgers, Mr. and Mrs. Jack Pogue, Mr. and Mrs. Henry Little, Mr. and Mrs. Luke Daniel, Mr. and Mrs. J. R. McKee, Jr., Mr. and Mrs. Hugh Smith, Mr. and Mrs. Jack Hayes, Mr. and Mrs. Don A. Baxter, Mr. and Mrs. B. G. Wardway, Mr. and Mrs. Harrold Melton, Mr. and Mrs. Sackman Marx, Mr. and Mrs. J. E. Marx, Mr. and Mrs. J. D. Moses, Mr. and Mrs. Robert E. Hanna, Mr. and Mrs. John O'Neal, Mr. and Mrs. Vince Ditta, Miss Pat Langley, Mr. Skip Walleson, Mr. and Mrs. Sam Hanna, Mr. and Mrs. Don Rainey, Mr. and Mrs. Julius McKnight, Mr. and Mrs. Fred Kull, Mr. and Mrs. John Luffey, Mr. and Mrs. Oren Atkins, Mr. and Mrs. H. C. Osbon, Mr. and Mrs. James W. Moore, Mr. and Mrs. Lewis T. Hardy, Mr. and Mrs. Gene Biegenwald, Mr. and Mrs. E. O. Cooley, Mr. and Mrs. Kent Moore, Mr. and Mrs. Victor J. Ditta, Mr. and Mrs. Lester G. High, Mr. and Mrs. B. M. Hogue, Mr. and Mrs. Roy Johns, Mr. and Mrs. Beuford Jacka, Mr. and Mrs. Loy Heard, Mr. and Mrs. D. F. Burkhalter, Mr. and Mrs. C. H. Wells, Mr. and Mrs. Dick Wright, Mr. and Mrs. Curley Ketchell, Mr. and Mrs. Rannie Terral, Mr. and Mrs. Ham Chapman, Mr. and Mrs. William L. Mattison, Mr. and Mrs. Jack Eaves, Mr. and Mrs. Marion Perkins, Mr. and Mrs. Warren Barr, Mr. and Mrs. Larry Bennett, Mr. and Mrs. Leroy Viola, Mr. and Mrs. Richard Neely, Mr. and Mrs. J. D. Baxter and Mr. Dodd.

Mrs. Bassett Entertains For AMO Club

The AMO Club was entertained for its annual Christmas Party in the home of Mrs. Julia Bassett on Bon Aire Drive.

At the entrance was a beautiful white and blue flocked tree ladened with Christmas packages. The coffee table held red ball tree and the refreshment table overlaid with a white linen cloth held a massive arrangement of red and silver decorations.

Coffee was served from the silver coffee service and red punch from a crystal punch bowl.

The highlight of the evening was the exchange of gifts among the members. Those present were Mrs. Lottie Wooten, Mrs. Mae Lucky, Mrs. Bessie Nixon, Mrs. Lillie Mae Shepard, Mrs. Jewell LaPietra, Mrs. Nina Evans, Mrs. Tina Bayne, Mrs. Irene Goza, Mrs. Julia Bassett, Mrs. Willie Pumphrey and a guest Mrs. Anderson, the mother of Mrs. Bassett.

Tensas Garden Club Holds December Meet

A special attraction of the December meeting of the Tensas Garden Club was a reception and tour of the home of Mrs. Effie W. Lofton.

The hostesses for the meeting, Mrs. J. L. McConathy, Mrs. Burton Wade, Mrs. Tom Gilhula, Mrs. Whit Jones, and Mrs. Effie W. Lofton, were responsible for the Christmas ideas and motifs on display throughout the house.

Plans were made for the club's sponsorship of the best outdoor Christmas lighting in St. Joseph on Thursday, Dec. 19th.

THE Fashion
347 DeSiard
Phone FA 5-4931

Special Group
SUEDE or LEATHER JACKETS
• Butter soft suedes
• Supple Leathers
• All Favorite Colors
• Sizes 8 to 18
Regular to 29.99 $19
NEW SHIPMENT! SAVE ON
Reversible RAINCOAT With Matching UMBRELLA $10.99
• Solid Poplin reverses to Gay Print
• Select Black, Beige or Green
• Sizes 8 to 18, Petite and Misses

Save on 3 PIECE NYLON TRAVEL SET
PAJAMAS AND ROBE
Both for ONLY $5.99
• Two Tone Pink or Blue
• Sizes 32-40
FREE GIFT WRAPS
OPEN NIGHTS UNTIL CHRISTMAS

Give your family the lasting gift of fine music . . . from this magnificent new Stereo Radio-Phonograph
• Noise-free FM plus powerful AM Radio
• True Stereo High Fidelity Phonograph
• Four high fidelity speakers
Magnavox
STEREO HIGH FIDELITY

only $198.50 Model 1-ST288 in Mahogany finish. Also in Contemporary and Colonial styles.
NOW—MUSIC BECOMES MAGIC—FROM FM RADIO AS WELL AS RECORDS! You'd never believe that such thrilling performance could be so modestly priced. Only Magnavox offers you an advanced acoustical system that projects sound from both the cabinet sides and front, to extend stereo separation to the very width of your room. Come in for a thrilling demonstration today. Stereo FM optional.
Other beautiful Magnavox Consoles from only $149.50

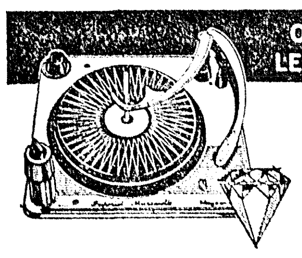

Only the MICROMATIC PLAYER LETS RECORDS LAST A LIFETIME
It eliminates record and stylus wear, pitch distortions. Turntable speed is accurate as an electric clock. Jam-proof, foolproof—handles records more carefully than human hands.
THE DIAMOND STYLUS IS GUARANTEED 10 YEARS
OPEN 9 AM 'TIL 9 PM EVERY NITE 'TIL CHRISTMAS
PARK FREE At Any Downtown Lot . . . Let Us Stamp Your Parking Ticket.
DEW MUSIC CO.
339 DeSiard Downtown FA 2-8127

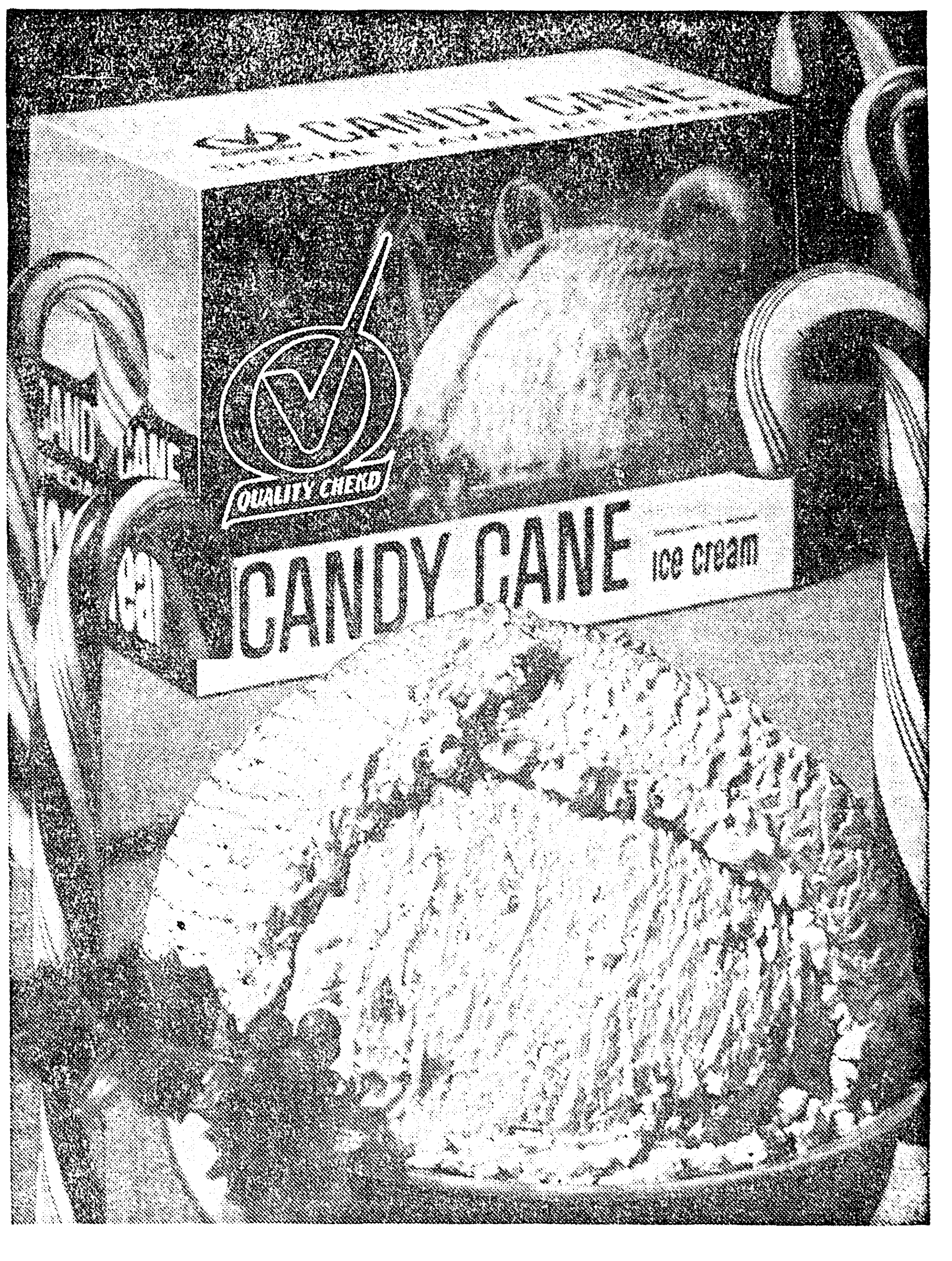

Yule love this festive new flavor
flavor fresh from the home of quality!
Smack your lips and say Quality Chekd Candy Cane Ice Cream! The merriest new flavor ever invented—with gay, festive ripples of red and green that taste just like peppermint candy. Try a carton, today!
CALEB MARTIN SAYS:
"This Is One Of The Finest Flavors We've Ever Offered."

Martin's
FINER ICE CREAM

BIG CHRISTMAS DOOR BUSTERS
FREE GIFT WRAP SALE FREE GIFT WRAP
LADIES SUITS
• Fur Trim • Knits
• Laminated
• Many Others
$16.98
LADIES DRESSES
• 2 Pc. Jacket Style
• Flannel Pastels
• Values to 22.50
• Sizes 3 to 50
3.98-5.98
LADIES COATS
• Values to 34.98
• 100% Wool
• Laminated
$12.98
GIFT ITEMS
• Ladies Slips
• Quilted Pajamas Nylon or Flannel
• Pajamas Nylon or Flannel
• Gowns
$1.98
• Corduroy Dusters
• Gown & Duster Set
• Cardigan Sweaters
• Slipover Sweaters
• Quilted Pajamas
$2.98
SPECIAL PURCHASE SWEATERS
• Slipovers
• Orlon, Banlon
• Val. to 3.98
$1.98
NYLON HOSE
60 Gauge
15 denier
2 pr. limit
29c Pr.
ROXYANA
ACROSS STREET FROM PARAMOUNT

HINTS FROM HELOISE

Reader Uses Ribbon On Worn Tapes For Blinds

By HELOISE CRUSE

Dear Heloise:

When the tapes on your venetian blinds start ripping and falling apart, instead of having them re-taped, which is quite expensive, I buy hem facing at my dime store (this is ordinarily used when we let down a hem and must have a facing) and glue it to the old tape.

In our living room, I bought 1½ inch wide velvet ribbon in pale pink . .. . which is the color of our living room decor. I glued this on and it even worked better and was far prettier.

In the bedrooms, I used grosgrain ribbon 1½ inches wide to match the color of the blinds.

All of this hem facing may be glued on or it could be hand sewn. I find it far better to tackle this job before the original blind tape tears in two or rots.

All so easy to keep clean to . . . just take a damp sponge and dust!

Pauline Putnan

Pauline, you're a sugah pie! I thought I had heard of everything but putting velvet and grosgrain ribbon on V blinds is adorable.

Thanks ten times.

Heloise

Dear Heloise:

I have found that when making a meat sauce the meat browns more evenly and mixes easily with my green pepper and onions, which I am cooking in the skillet, if I use my potato masher to break up the meat. This is especially effective when one must get supper in a hurry and it is necessary to thaw the meat first.

Meat thawed to the stage where you can easily break it apart with your hands will thaw quickly and mix evenly if the potato masher is used with gentle but firm pressure.

Mrs. CLM

Dear Heloise:

If you will keep penny post cards and a pencil or fountain pen next to the radio and TV . . . when a free offer is made, or a contest announced that you think you can win, you can jot down the address immediately on the card.

How many times have I thought of the perfect answer . . . later . . . only not to have the address.

Mrs. MHC

LETTER OF LAUGHTER

Dear Heloise:

If you keep bar soap in your chest of drawers to get that clean smell on your husband's clothes and use your husband's sandpaper to sand the little knots off of your sweaters, would you please tell us what you do for your husband?

Nosey

I love him! (It took two decades to train this one . . .I haven't got enough time left in my busy life to train another.) Besides, he's the sweetest there is . . . And he puts up with me!

Heloise.

JUST PUBLISHED
"CHENNAULT and the Flying Tigers"
by Anna Chennault
Author of a "Thousand Springs"
$5.00
Mail Orders Include 25c for Postage & Insurance
GET YOUR COPY TODAY
FERD LEVI STATIONERY CO.
101 N. Grand at DeSiard
Christmas Gift Headquarters for Over Half A Century
Open Evening 'Til Christmas
Free Gift Wrapping Free Parking

THE Fashion
347 DeSiard
Phone FA 5-4931
Special Group
SUEDE or LEATHER JACKETS
• Butter soft suedes
• Supple Leathers
• All Favorite Colors
• Sizes 8 to 18
Regular to 29.99 $19
NEW SHIPMENT! SAVE ON
Reversible RAINCOAT With Matching UMBRELLA $10.99
• Solid Poplin reverses to Gay Print
• Select Black, Beige or Green
• Sizes 8 to 18, Petite and Misses
Save on
3 PIECE NYLON TRAVEL SET
PAJAMAS AND ROBE
Both for ONLY $5.99
FREE GIFT WRAPS
• Two Tone Pink or Blue
• Sizes 32-40
OPEN NIGHTS UNTIL CHRISTMAS

THE WEDDING of Miss Sue Cain and Dennis Michael Lord will be solemnized December 24 in the home of the bride's parents, Mr. and Mrs. R. B. Cain of Winnsboro. Parents of the future bridegroom are Mr. and Mrs. H. A. Lord of Grayson. The couple will reside in New Orleans.

Mrs. Bassett Entertains For AMO Club

The AMO Club was entertained for its annual Christmas Party in the home of Mrs. Julia Bassett on Bon Aire Drive.

At the entrance was a beautiful white and blue flocked tree ladened with Christmas packages. The coffee table held red ball tree and the refreshment table overlaid with a white linen cloth held a massive arrangement of red and silver decorations.

Coffee was served from the silver coffee service and red punch from a crystal punch bowl.

The highlight of the evening was the exchange of gifts among the members. Those present were Mrs. Lottie Wooten, Mrs. Mae Lucky , Mrs. Bessie Nixon, Mrs. Lillie Mae Shepard, Mrs. Jewell LaPietra, Mrs. Nina Evans, Mrs. Tina Bayne, Mrs. Irene Goza, Mrs. Julia Bassett, Mrs. Willie Pumphrey and a guest Mrs. Anderson, the mother of Mrs. Bassett.

Tensas Garden Club Holds December Meet

A special attraction of the December meeting of the Tensas Garden Club was a reception and tour of the home of Mrs. Effie W. Lofton.

The hostesses for the meeting, Mrs. J. L. McConathy, Mrs. Burton Wade, Mrs. Tom Gilhula, Mrs. Whit Jones, and Mrs. Effie W. Lofton, were responsible for the Christmas ideas and motifs on display throughout the house.

Plans were made for the club's sponsorship of the best outdoor Christmas lighting in St. Joseph on Thursday, Dec. 19th.

Contractors Dine And Dance At Paragon

The Paragon ballroom was the setting for the annual Christmas party and dance of the Northeast Louisiana Contractor's Association, A.G.C. Inc., on Tuesday evening, December 17. Cocktails and hor d'ouvres were served from 7:00 until 9:00 with dancing following until 1:00 a.m.

State Superintendent of Education-elect, W. E. (Bill) Dodd, was a special guest of the group.

Members and invited guests were: Mr. and Mrs. A. C. Breckenridge, Jr., Mr. and Mrs. Bobby Rodgers, Mr. and Mrs. Jack Pogue, Mr. and Mrs. Henry Little, Mr. and Mrs. Luke Daniel, Mr. and Mrs. J. R. McKee, Jr., Mr. and Mrs. Hugh Smith, Mr. and Mrs. Jack Hayes, Mr. and Mrs. Don A. Baxter, Mr. and Mrs. B. G. Wardwaw, Mr. and Mrs. Harrold Melton, Mr. and Mrs. Sackman Marx, Mr. and Mrs. J. E. Marx, Mr. and Mrs. J. D. Moses, Mr. and Mrs. Robert E. Hanna, Mr. and Mrs. John O'Neal, Mr. and Mrs. Vince Ditta, Miss Pat Langley, Mr. Skip Walleson, Mr. and Mrs. Sam Hanna, Mr. and Mrs. Don Rainey, Mr. and Mrs. Julius McKnight, Mr. and Mrs. Fred Kull, Mr. and Mrs. John Luffey, Mr. and Mrs. Oren Atkins, Mr. and Mrs. H. C. Osbon, Mr. and Mrs. James W. Moore, Mr. and Mrs. Lewis T. Hardy, Mr. and Mrs. Gene Biegenwald, Mr. and Mrs. E. O. Cooley, Mr. and Mrs. Kent Moore, Mr. and Mrs. Victor J. Ditta, Mr. and Mrs. Lester G. High, Mr. and Mrs. B. M. Hogue, Mr. and Mrs. Roy Johns, Mr. and Mrs. Beuford Jacka, Mr. and Mrs. Loy Heard, Mr. and Mrs. D. F. Burkhalter, Mr. and Mrs. C. H. Wells, Mr. and Mrs. Dick Wright, Mr. and Mrs. Curley Ketchell, Mr. and Mrs. Rannie Terral, Mr. and Mrs. Ham Chapman, Mr. and Mrs. William L. Mattison, Mr. and Mrs. Jack Eaves, Mr. and Mrs. Marion Perkins, Mr. and Mrs. Warren Barr, Mr. and Mrs. Larry Bennett, Mr. and Mrs. Leroy Viola, Mr. and Mrs. Richard Neely, Mr. and Mrs. J. D. Baxter and Mr. Dodd.

DEAR ABBY

Your Wisest Choice Is To Keep Fighting, Gal

By Abigail Van Buren

DEAR ABBY: You have no idea how much courage it takes to write this, but I have to tell somebody. I have, probably, one of the best husbands on earth. We've been married 23 years and we have three children of whom we are very proud. We have a home in the suburbs. My husband is an average wage-earner. We have two cars. We neither smoke nor drink nor spend foolishly. I've always let my husband be the head of the family. He is loving and good, but a strict disciplinarian with the children. He has always been a little on the jealous side, so not wishing to provoke him, I have never gone in for any outside activities. No volunteer work. Not even a PTA meeting without him. I once read that a cake decorating class was starting and I said I'd like to go. He was so violently opposed that I never mentioned it again. The only people we see are his business friends and their wives. I am a friendly person and not unattractive. Now, the problem: Last year, while grocery shopping, I became friendly with a widower (neighbor) and I soon looked forward to "running into him" at the store. He asked to buy me coffee, once, then again, and before long it was a standing date. I hate to admit it, but this was the high point of my day. We did nothing wrong, even though I know how much I could care for this charming man if I let myself. I know he feels the same for me. I would never do anything to hurt my family. But I can see how a respectable married woman can "fall in love" with another man. If this could happen to me, it could happen to anyone. I keep asking myself, why?

FIGHTING IT

DEAR "FIGHTING IT": Keep fighting it. Couples don't "fall" in love. They walk into it with their eyes wide open. Mutual interest must be cultivated to become love. Then finally all reason is drained away and the rationalizations take over. When a husband first shows signs of unreasonable possessiveness, he should be straightened out — not yielded to. What does it profit a woman to preserve peace if she loses the marriage?

DEAR ABBY: My mother recently bought my husband and me a vase for our wedding anniversary. It cost her $200 and the thing is hideous. It is the wrong shape, color and size for our house. My husband is an interior decorator and he says we can't possibly use it. We can't stash it in the attic because if mother doesn't see it around, she'll be hurt. The rest of our home is furnished in impeccable taste. What can we do? My husband has kiddingly suggested "accidentally" breaking it.

STUCK

DEAR STUCK: Keep the vase out where your mother can see it. If the rest of your home is furnished in "impeccable" taste, one vase won't matter.

CONFIDENTIAL TO MITZI: If you want a place in the sun, prepare to nurse a few blisters.

Mrs. Russell Hostess For Garden Club

Mrs. S. J. Russell was hostess in her home on Lakeshore for the annual Christmas party of the Fleur de Lis Garden Club of the Twin Cities. Mrs. J. B. Young served as co-hostess.

A brief business session was held with Mrs. Dwight Alverson the president, presiding, Gifts were exchanged and refreshments served to those attending. They were Mrs. Shep Aulds, Mrs. Alverson, Mrs. Julius Fink, Mrs. W. R. Haight, Mrs. Joe Monroe, Mrs. P. L. Neely, Mrs. L. A. Shelton, Mrs. W. H. Stapp.

CHOOSE THE MOST THOUGHTFUL GIFT BOOKS
a distinctively wrapped gift from the Bookmark will say Merry Christmas best to anyone on your list.
The Bookmark
TWIN CITY SHOPPING CENTER
323-9622

Norris STYLE SHOP
209 TRENTON — 106 COTTON
WEST MONROE
Open Evenings Till Xmas
Silver Shining Through Lace With Medium and High Heels
$10.95
"All that glitters is glamour!"
SEE OUR EXCITING GOLD PUMPS IN HIGH & MEDIUM HEEL $10.95
CoNNiE

Give your family the lasting gift of fine music . . . from this magnificent new Stereo Radio-Phonograph
• Noise-free FM plus powerful AM Radio
• True Stereo High Fidelity Phonograph
• Four high fidelity speakers
Magnavox
STEREO HIGH FIDELITY
only $198.50 Model 1-ST288 in Mahogany finish. Also in Contemporary and Colonial styles.
NOW—MUSIC BECOMES MAGIC—FROM FM RADIO AS WELL AS RECORDS! You'd never believe that such thrilling performance could be so modestly priced. Only Magnavox offers you an advanced acoustical system that projects sound from both the cabinet sides and front, to extend stereo separation to the very width of your room. Come in for a thrilling demonstration today. Stereo FM optional.
Other beautiful Magnavox Consoles from only $149.50
Only the MICROMATIC PLAYER LETS RECORDS LAST A LIFETIME
It eliminates record and stylus wear, pitch distortions. Turntable speed is accurate as an electric clock. Jam-proof, foolproof—handles records more carefully than human hands.
THE DIAMOND STYLUS IS GUARANTEED 10 YEARS
OPEN 9 AM 'TIL 9 PM EVERY NITE 'TIL CHRISTMAS
PARK FREE At Any Downtown Lot . . . Let Us Stamp Your Parking Ticket.
DEW MUSIC CO.
339 DeSiard Downtown FA 2-8127

Yule love this festive new flavor flavor fresh from the home of quality!
Smack your lips and say Quality Chekd Candy Cane Ice Cream! The merriest new flavor ever invented—with gay, festive ripples of red and green that taste just like peppermint candy. Try a carton, today!
CALEB MARTIN SAYS:
"This Is One Of The Finest Flavors We've Ever Offered."
Martin's
FINER ICE CREAM

BIG CHRISTMAS DOOR BUSTERS
FREE GIFT WRAP SALE FREE GIFT WRAP
LADIES SUITS
• Fur Trim • Knits
• Laminated
• Many Others
$16.98
LADIES DRESSES
• 2 Pc. Jacket Style
• Flannel Pastels
• Values to 22.50
• Sizes 3 to 50
3.98-5.98
LADIES COATS
• Values to 34.98
• 100% Wool
• Laminated
$12.98
GIFT ITEMS
• Ladies Slips
• Quilted Pajamas Nylon or Flannel
• Pajamas Nylon or Flannel
• Gowns
$1.98
• Corduroy Dusters
• Gown & Duster Set
• Cardigan Sweaters
• Slipover Sweaters
• Quilted Pajamas
$2.98
SPECIAL PURCHASE SWEATERS
• Slipovers
• Orlon, Banlon
• Val. to 3.98
$1.98
NYLON HOSE
60 Gauge
15 denier
2 pr. limit
29c Pr.
ROXYANA
ACROSS STREET FROM PARAMOUNT

JUMBLE — that scrambled word game

Unscramble these four Jumbles, one letter to each square, to form four ordinary words.

REBAG

DURIL

ROPOLY

CORNEE

© 1963 by The Chicago Tribune

Now arrange the circled letters to form the surprise answer, as suggested by the above cartoon.

Print the SURPRISE ANSWER here " ◯◯◯◯-◯◯ "

(Answers Monday)

Yesterday's Jumbles: ERODE CAMEL PAYOFF TRIBAL

Answer: The kind of Christmas gift some youngsters might kick about—A FOOTBALL

(See Answers in Monday News Star)

VOICE OF BROADWAY

By DOROTHY KILGALLEN

JOTTINGS IN PENCIL . . . Close friends say Joseph P. Kennedy has "taken a turn for the worse" since the assassination of the President. They are full of praise for the indomitable spirit of his wife, Rose, whose courage has inspired the entire family during aftermath of the tragedy . . . Anti-Castro forces now believe Fidel will have trouble staying in power for another six months. Some optimists are predicting he'll be in big trouble by the Ides of March.

When Robert Mitchum heard about the kidnaping of Frank Sinatra Jr. he said he was followed by two men in a car when he was walking from a night spot to his hotel recently, and one of the pair got out, put a gun in his ribs and ordered him to "Walk over to that wall." When Mitchum obeyed, the other man recognized him and said, "Hey, look who we got here!" He thinks he would have been held up or "snatched" if they hadn't identified him with his tough movie roles and decided it would be better not to tangle with him.

Lawyer Arnold Grant, husband of former "Miss America" Bess Myerson, will be making the papers with an interesting story. He was arrested for jaywalking last week, and hauled to jail in a paddy wagon because he didn't have "proper identification" with him. As a result, he's suing the policeman and the judge in the case, contending that there is no law in New York or in the United States, requiring a citizen to carry identification when walking. The city is trying to get him to drop the suit, but he plans to see it through.

Those front page headlines announcing the Mexican divorce of Sybil and Richard Burton were bitter medicine for the gullible columnists who believed the Burtons when they gave out those periodic "exclusive" interviews assuring the world that there was absolutely no truth to the rumors of a Liz Taylor - Dickie Burton romance. After all, they explained — apparently with straight faces — they had both known Elizabeth since she was a little bitty girl, so it was only natural for Richard to be nice to her, but the press did exaggerate things; in fact, Burton even accused the newspapers of glueing his head on a photograph of another actor's body to make it look as if he had been sitting next to Liz. Some of the fan magazine writers are suffering, too — one of them is currently on the stands with a sweet sincere quote from Sybil guaranteeing that her husband would be back with her and their daughters as soon as he finished shooting on "Night of the Iguana."

Actually, all their good Welsh friends and relatives have known it was all over between the Burtons — and very much "on" with Liz — for more than a year.

And Liz, a lady who appeared destined to pop up on the front pages with amazing regularity, may surprise a few people by topping the wedding news with an even bigger story.

Bobby Baker's chums say the former secretary of the Senate Majority has a big ace in the hole going for him in the current investigation of his outside activities: He paid every bit of taxes on all of his many deals, while some of the officials who participated with him didn't declare their shares for fear of the conflict of interest laws . . . Opera singer Mario del Monaco was seriously injured in an auto accident in Rome . . . If you want to see Sharman Douglas' dignified mama blush, ask her what Elaine Stritch said to her about protocol at Sharman's recent party . . . Anthony Quinn's private life continues to be more complicated and dramatic than most movie scripts. Jolanda Addolori, the young Italian girl whose child he acknowledged, is expecting another baby. He's still married to Katherine DeMille and he's dating a third beauty, Jill Latour.

People who knew Lee Harvey Oswald's slayer, Jack Ruby, in his Chicago days report that he spoke with a slight but definite lisp, and he was nicknamed "Sparky." . . . Local bookmakers have never been so ecstatic. The betting on the professional football teams has been wild this year . . . A top New Jersey gangster is the government's No. 1 suspect as mastermind of the huge soy bean scandal. The involvement of three important banks in the mess is far greater than officials have admitted. They dropped millions of dollars in loans which never will be paid back.

How To Keep Well

RELIEF FOR ACHING JOINTS

Indomethacin is a new British remedy for arthritis, including gout. There is no doubt that it reduces swelling and relieves pain. The response in acute gout is dramatic and better perhaps than any existing product. But the use of the drug has not been perfected and more time will be needed to evaluate the side effects.

Indomethacin is a non-steriod, anti - inflammatory, antipyretic agent. This means that it is not a steriod hormone like cortisone or ACTH, and that it reduces swelling and fever due to inflammation. In this respect, it acts more like phenylbutazone, a well known and older anti-rheumatic drug.

Dr. F. Dudley Hart and P. L. Boardman of the Westminster hospital in London administered indomethacin to 123 men and women suffering with a variety of joint conditions. One of these was a 58-year-old woman with acute rheumatoid arthritis of two years' duration. She was severely incapacitated by pain and spent much time in bed and did not go out of doors.

Indomethacin was administered and definite reduction in joint pain and swelling was noted. When the physicians, without her knowledge, switched treatment to an inert but similar looking tablet, her symptoms returned.

A 52-year-old man suddenly developed an attack of gout. He was given indomethacin and within 24 hours all of the pain and swelling disappeared completely. In contrast, a 64-year-old man developed acute gout and also was given indomethacin. He obtained slight relief, but the joint remained painful and inflamed. Two days later, he developed acute gout in another joint. This is mentioned to demonstrate that not everyone gets well.

Frequent side reactions are the main problem for those using the drug. Juggling the dosage or the molecular structure may be the answer, but time will tell. The side reactions are more uncomfortable than serious. Some experienced fuzzy feelings, drowsiness, and mild headaches after each dose. Others developed nausea, vomiting, giddiness, or diarrhea. A few became dyspeptic and one person bled from the gastrointestinal tract. For these reasons it is still in the experimental stage.

Dr. Van Dellen will answer questions on medical topics if stamped, self - addressed envelope accompanies request.

LIVER DISORDER

T. C. writes: Can cirrhosis of the liver occur in people who never touched a drop?

REPLY

Yes — thru poisonings or infections. Send a stamped, self-addressed envelope for leaflet on cirrhosis of the liver.

Christmas Specials ON
- POINSETTIAS
- NORFORK PINES
- CYCLAMENS • AZALEAS
- MUMS • ORANGE TREES

Many Other Gift Plants. We Gift Wrap. Open Every Day and Night Including Christmas.

THE GREEN THUMB
1604 So. 3rd Monroe, La. FA 3-8656

SMART SANTAS SHOPS COMPTON'S!

Make This Christmas COLORFUL & MUSICAL WITH RCA VICTOR COLOR

- 265 square-inch glare-proof picture
- All-wood Colonial lowboy
- 24,000-volt (factory adjusted) chassis
- Super-powerful "New Vista" Tuner
- Two keyed color controls make tuning easy
- Two extended-range 6"x9" Duo-Cone speakers
- Dependable Space Age Sealed Circuitry

PRICES START AT . . . $449.95 WITH TRADE

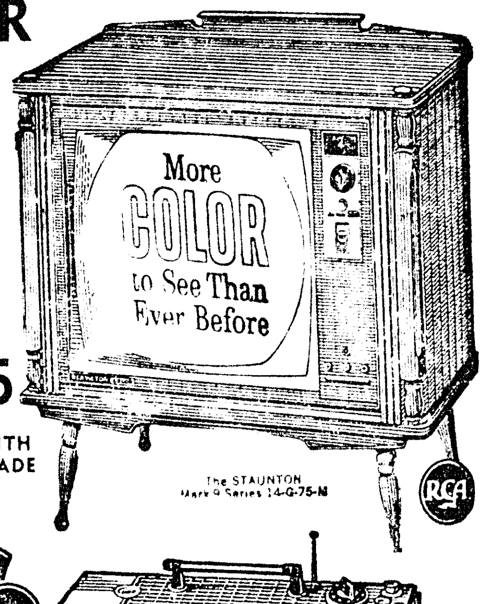

The Perfect Gift RCA VICTOR Pockette Radio

AS LOW AS $14.95
Smartly-styled 4-transistor radio play with amazing tone and power. Sensitive built-in ferrite rod antenna. Direct drive tuning. Plays on one small battery. Rugged IMPACT case, choice of colors.
MODEL RH10

RCA VICTOR "Sweet 16"

The Petite
Series 64-A-02-M

- ★ 16" tube (overall diag.) with 125 sq. in. picture
- ★ Newly-developed Power Grid Tuner
- ★ 18,000-volt chassis (design average)
- ★ Dependable Space Age Sealed Circuitry

$139.95

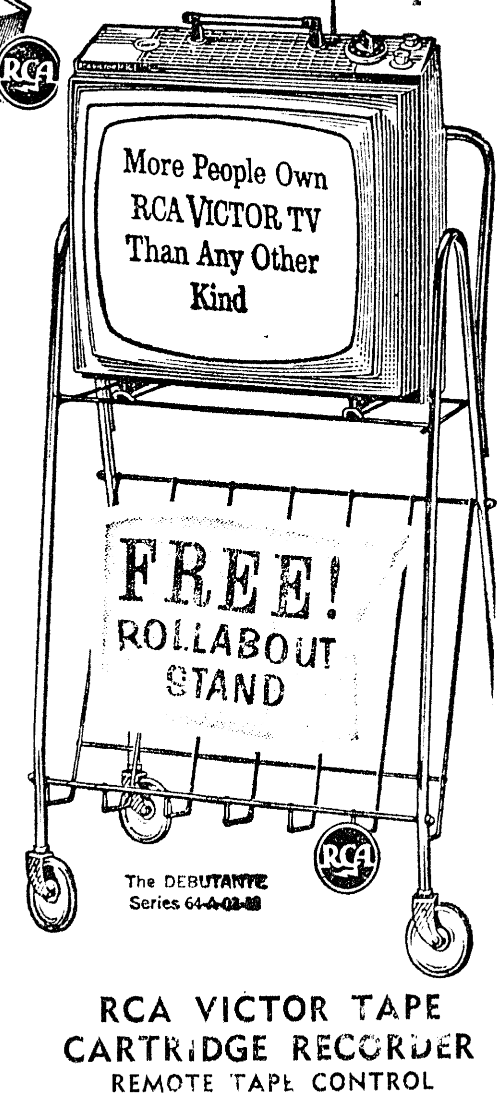

RCA VICTOR TAPE CARTRIDGE RECORDER
REMOTE TAPE CONTROL

- Remote "party switch" built into mike.
- Snap-in cartridge loading.
- Earphone jack for private listening.
- Up to 2 hours music — up to 4 hours normal voice on 1 cartridge.
- Digital tape counter.
- Dual ray precision level indicator.

Prices Start At 99.95

EASY TERMS AVAILABLE— WE SERVICE WHAT WE SELL

COMPTON'S TV, Inc.

2718 North 7th West Monroe 323-8535

DAN FLAGG

JACKSON TWINS

BLONDIE

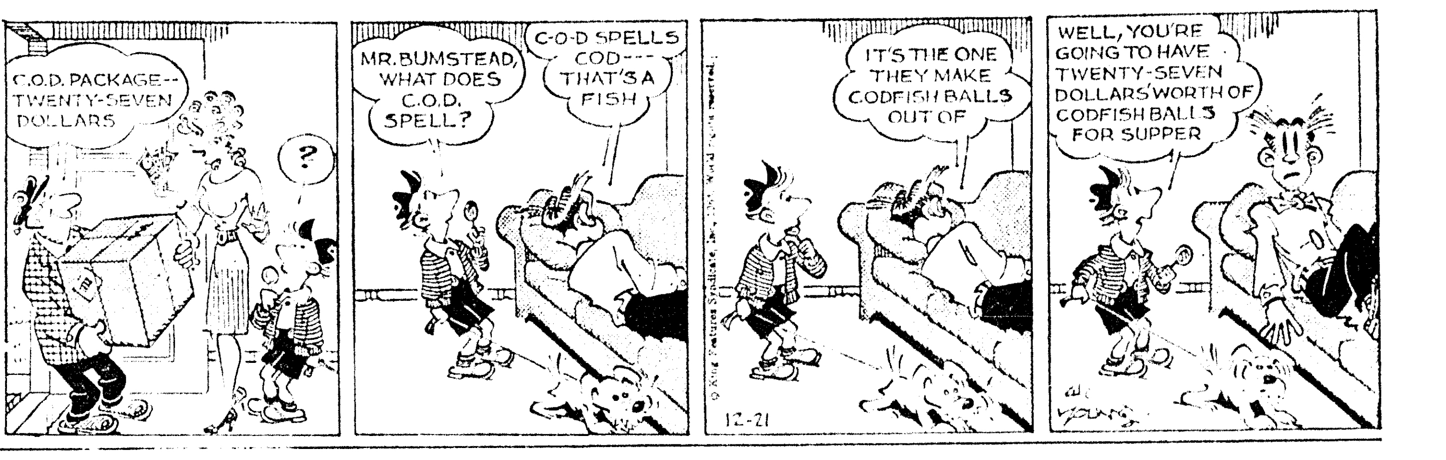

BARNEY GOOGLE

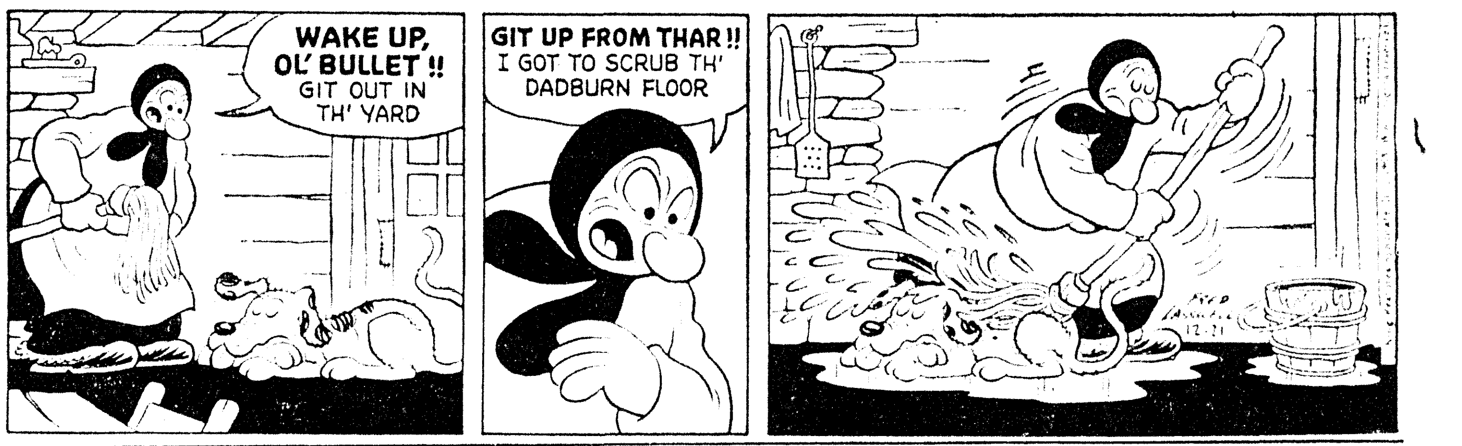

STEVE CANYON

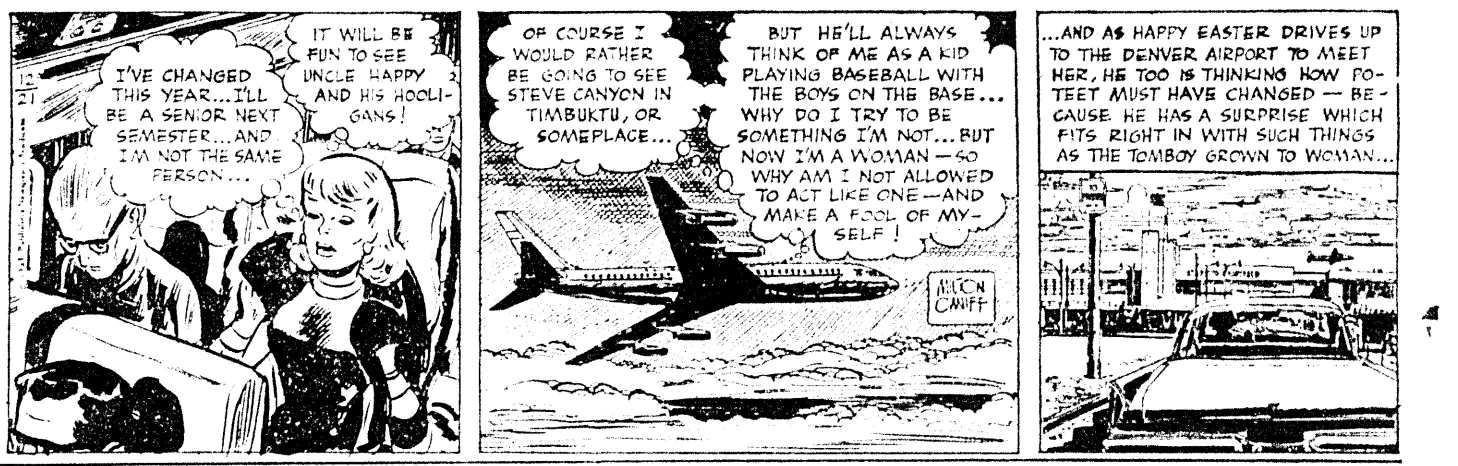

DICK TRACY

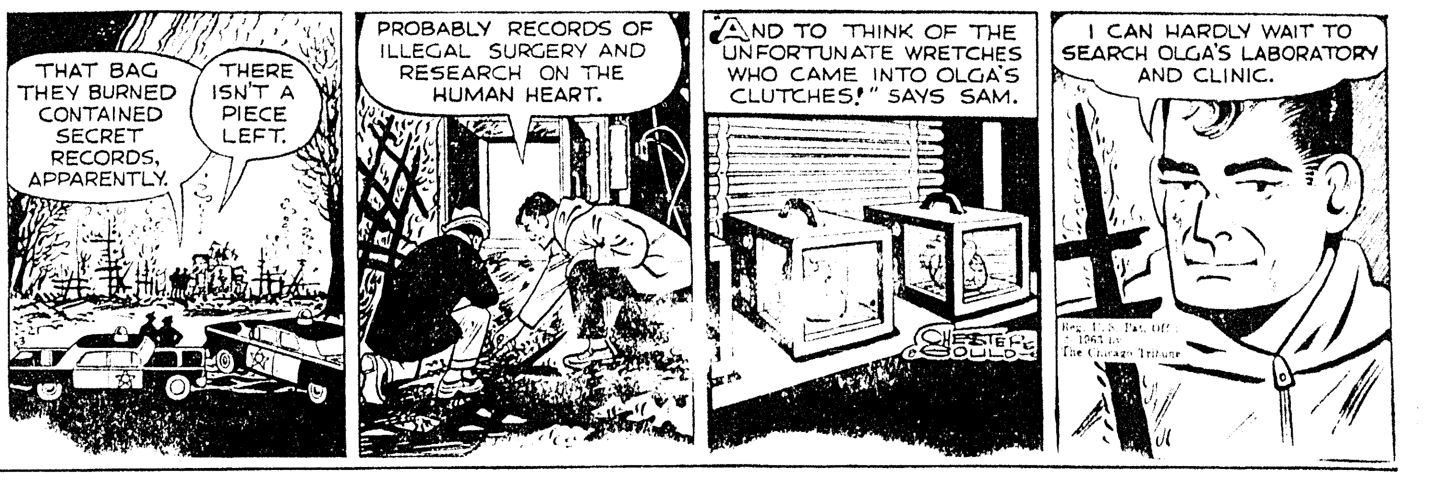

JULIET JONES

NANCY

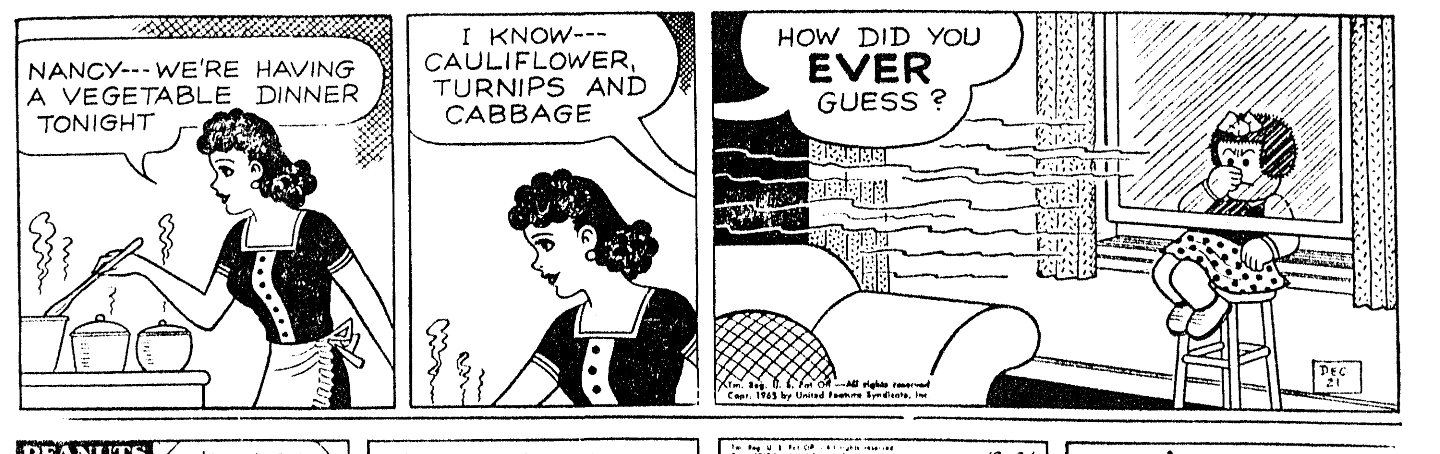

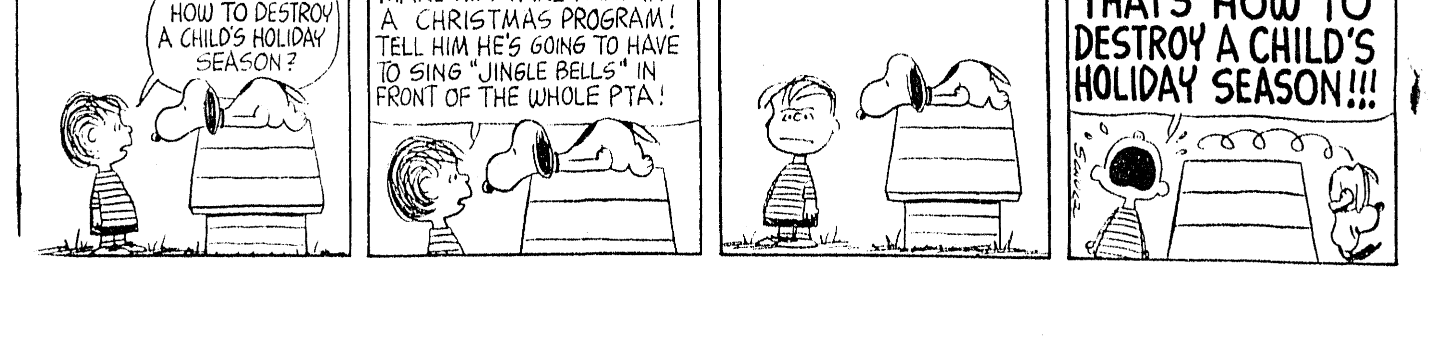

JUMBLE — that scrambled word game

Unscramble these four Jumbles, one letter to each square, to form four ordinary words.

REBAG

DURIL

ROPOLY

CORNEE

© 1963 by The Chicago Tribune.

Now arrange the circled letters to form the surprise answer, as suggested by the above cartoon.

Print the SURPRISE ANSWER here "[ ][ ][ ][ ] - [ ][ ]"

(Answers Monday)

Yesterday's Jumbles: ERODE CAMEL PAYOFF TRIBAL

Answer: The kind of Christmas gift some youngsters might kick about—A FOOTBALL

(See Answers in Monday News Star)

VOICE OF BROADWAY

By DOROTHY KILGALLEN

JOTTINGS IN PENCIL . . . Close friends say Joseph P. Kennedy has "taken a turn for the worse" since the assassination of the President. They are full of praise for the indomitable spirit of his wife, Rose, whose courage has inspired the entire family during aftermath of the tragedy . . . Anti-Castro forces now believe Fidel will have trouble staying in power for another six months. Some optimists are predicting he'll be in big trouble by the Ides of March.

When Robert Mitchum heard about the kidnaping of Frank Sinatra Jr. he said he was followed by two men in a car when he was walking from a night spot to his hotel recently, and one of the pair got out, put a gun in his ribs and ordered him to "Walk over to that wall." When Mitchum obeyed, the other man recognized him and said, "Hey, look who we got here!" He thinks he would have been held up or "snatched" if they hadn't identified him with his tough movie roles and decided it would be better not to tangle with him.

Lawyer Arnold Grant, husband of former "Miss America" Bess Myerson, will be making the papers with an interesting story. He was arrested for jaywalking last week, and hauled to jail in a paddy wagon because he didn't have "proper identification" with him. As a result, he's suing the policeman and the judge in the case, contending that there is no law in New York or in the United States, requiring a citizen to carry identification when walking. The city is trying to get him to drop the suit, but he plans to see it through.

Those front page headlines announcing the Mexican divorce of Sybil and Richard Burton were bitter medicine for the gullible columnists who believed the Burtons when they gave out those periodic "exclusive" interviews assuring the world that there was absolutely no truth to the rumors of a Liz Taylor - Dickie Burton romance. After all, they explained — apparently with straight faces — they had both known Elizabeth since she was a little bitty girl, so it was only natural for Richard to be nice to her, but the press did exaggerate things; in fact, Burton even accused the newspapers of glueing his head on a photograph of another actor's body to make it look as if he had been sitting next to Liz. Some of the fan magazine writers are suffering, too — one of them is currently on the stands with a sweet sincere quote from Sybil guaranteeing that her husband would be back with her and their daughters as soon as he finished shooting on "Night of the Iguana."

Actually, all their good Welsh friends and relatives have known it was all over between the Burtons — and very much "on" with Liz — for more than a year.

And Liz, a lady who appeared destined to pop up on the front pages with amazing regularity, may surprise a few people by topping the wedding news with an even bigger story.

Bobby Baker's chums say the former secretary of the Senate Majority has a big ace in the hole going for him in the current investigation of his outside activities: He paid every bit of taxes on all of his many deals, while some of the officials who participated with him didn't declare their shares for fear of the conflict of interest laws . . . Opera singer Mario del Monaco was seriously injured in an auto accident in Rome . . . If you want to see Sharman Douglas' dignified mama blush, ask her what Elaine Stritch said to her about protocol at Sharman's recent party . . . Anthony Quinn's private life continues to be more complicated and dramatic than most movie scripts. Jolanda Addolori, the young Italian girl whose child he acknowledged, is expecting another baby. He's still married to Katherine DeMille and he's dating a third beauty, Jill Latour.

People who knew Lee Harvey Oswald's slayer, Jack Ruby, in his Chicago days report that he spoke with a slight but definite lisp, and he was nicknamed "Sparky." . . . Local bookmakers have never been so ecstatic. The betting on the professional football teams has been wild this year . . . A top New Jersey gangster is the government's No. 1 suspect as mastermind of the huge soy bean scandal. The involvement of three important banks in the mess is far greater than officials have admitted. They dropped millions of dollars in loans which never will be paid back.

How To Keep Well

RELIEF FOR ACHING JOINTS

Indomethacin is a new British remedy for arthritis, including gout. There is no doubt that it reduces swelling and relieves pain. The response in acute gout is dramatic and better perhaps than any existing product. But the use of the drug has not been perfected and more time will be needed to evaluate the side effects.

Indomethacin is a non-steriod, anti - inflammatory, antipyretic agent. This means that it is not a steriod hormone like cortisone or ACTH, and that it reduces swelling and fever due to inflammation. In this respect, it acts more like phenylbutazone, a well known and older anti-rheumatic drug.

Dr. F. Dudley Hart and P. L. Boardman of the Westminster hospital in London administered indomethacin to 123 men and women suffering with a variety of joint conditions. One of these was a 58-year-old woman with acute rheumatoid arthritis of two years' duration. She was severely incapacitated by pain and spent much time in bed and did not go out of doors.

Indomethacin was administered and definite reduction in joint pain and swelling was noted. When the physicians, without her knowledge, switched treatment to an inert but similar looking tablet, her symptoms returned.

A 52-year-old man suddenly developed an attack of gout. He was given indomethacin and within 24 hours all of the pain and swelling disappeared completely. In contrast, a 64-year-old man developed acute gout and also was given indomethacin. He obtained slight relief, but the joint remained painful and inflamed. Two days later, he developed acute gout in another joint. This is mentioned to demonstrate that not everyone gets well.

Frequent side reactions are the main problem for those using the drug. Juggling the dosage or the molecular structure may be the answer, but time will tell. The side reactions are more uncomfortable than serious. Some experienced fuzzy feelings, drowsiness, and mild headaches after each dose. Others developed nausea, vomitting, giddiness, or diarrhea. A few became dyspeptic and one person bled from the gastrointestinal tract. For these reasons it is still in the experimental stage.

Dr. Van Dellen will answer questions on medical topics if stamped, self - addressed envelope accompanies request.

LIVER DISORDER

T. C. writes: Can cirrhosis of the liver occur in people who never touched a drop?

REPLY

Yes — thru poisonings or infections. Send a stamped, self-addressed envelope for leaflet on cirrhosis of the liver.

Christmas Specials ON
- POINSETTIAS
- NORFORK PINES
- CYCLAMENS • AZALEAS
- MUMS • ORANGE TREES

Many Other Gift Plants. We Gift Wrap. Open Every Day and Night Including Christmas.

THE GREEN THUMB

1604 So. 3rd Monroe, La. FA 3-8656

SMART SANTAS SHOPS COMPTON'S!

Make This Christmas

COLORFUL & MUSICAL WITH RCA VICTOR COLOR

- 265 square-inch glare-proof picture
- All-wood Colonial lowboy
- 24,000-volt (factory adjusted) chassis
- Super-powerful "New Vista" Tuner
- Two keyed color controls make tuning easy
- Two extended-range 6"x9" Duo-Cone speakers
- Dependable Space Age Sealed Circuitry

PRICES START AT . . . $449.95 WITH TRADE

The Perfect Gift RCA VICTOR Pockette Radio

AS LOW AS $14.95

Smartly-styled 6-transistor radio plays with amazing tone and power. Sensitive built-in ferrite rod antenna. Direct drive tuning. Plays on one small battery. Rugged IMPACT case, choice of colors.

MODEL 3RH10

RCA VICTOR 'Sweet 16'

The Petite Series 64-A-02-M

- ★ 16" tube (overall diag.) with 125 sq. in. picture
- ★ Newly-developed Power Grid Tuner
- ★ 18,000-volt chassis (design average)
- ★ Dependable Space Age Sealed Circuitry

$139.95

The DEBUTANTE Series 64-A-02-M

RCA VICTOR TAPE CARTRIDGE RECORDER

REMOTE TAPE CONTROL

- Remote "party switch" built into mike.
- Snap-in cartridge loading.
- Earphone jack for private listening.
- Up to 2 hours music — up to 4 hours normal voice — on 1 cartridge.
- Digital tape counter.
- Dual ray precision level indicator.

Prices Start At 99.95

EASY TERMS AVAILABLE— WE SERVICE WHAT WE SELL

COMPTON'S TV, Inc.

2718 North 7th West Monroe 323-8535

DAN FLAGG

JACKSON TWINS

BLONDIE

BARNEY GOOGLE

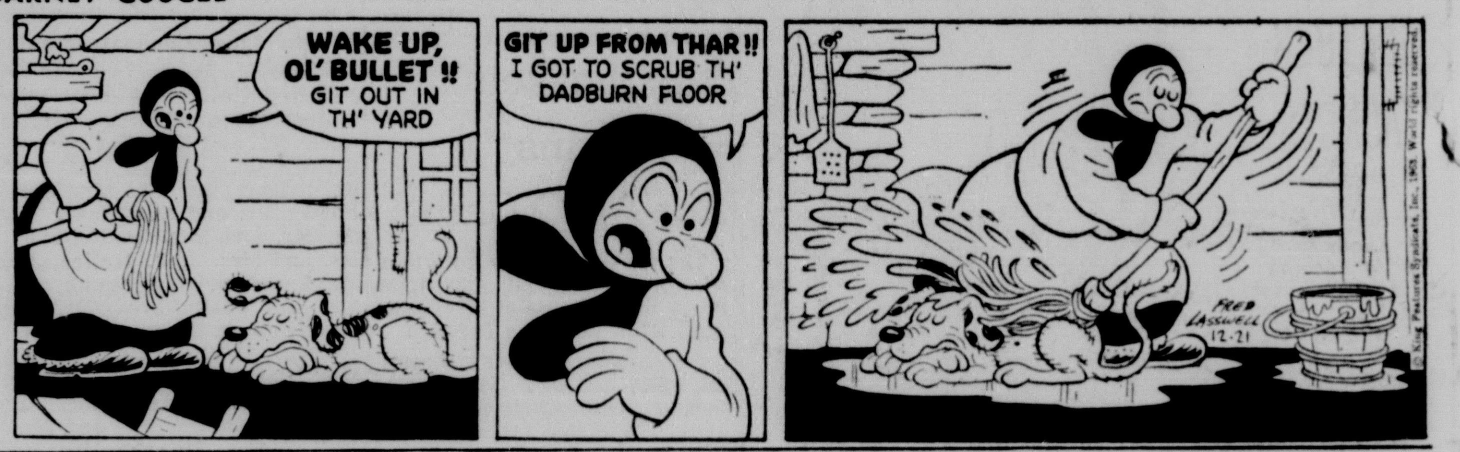

STEVE CANYON

DICK TRACY

JULIET JONES

NANCY

MARY WORTH

ON STAGE

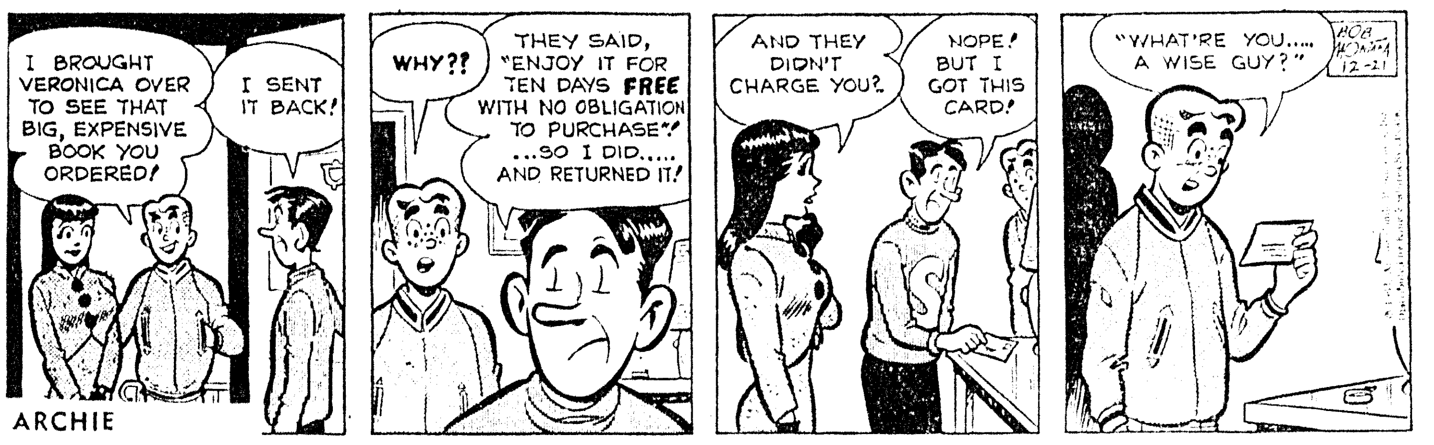

ARCHIE

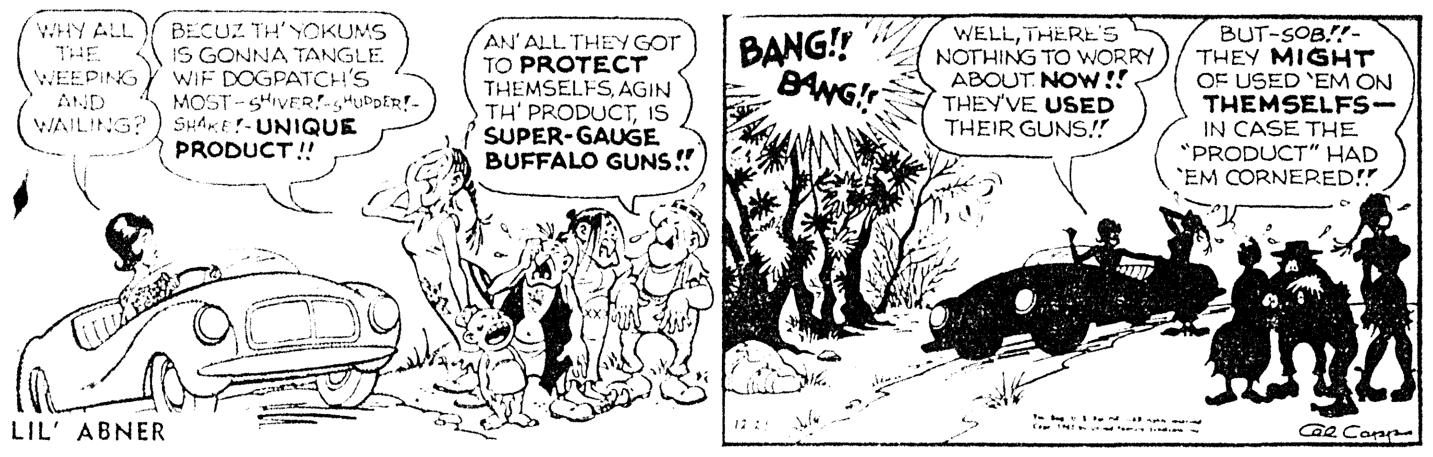

LIL' ABNER

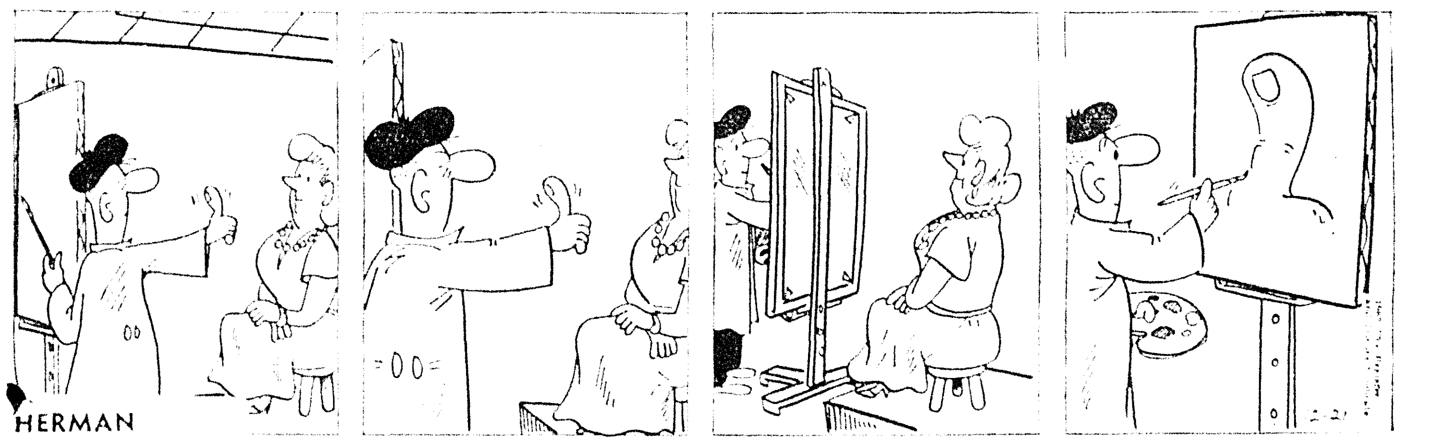
HERMAN

NUBBIN

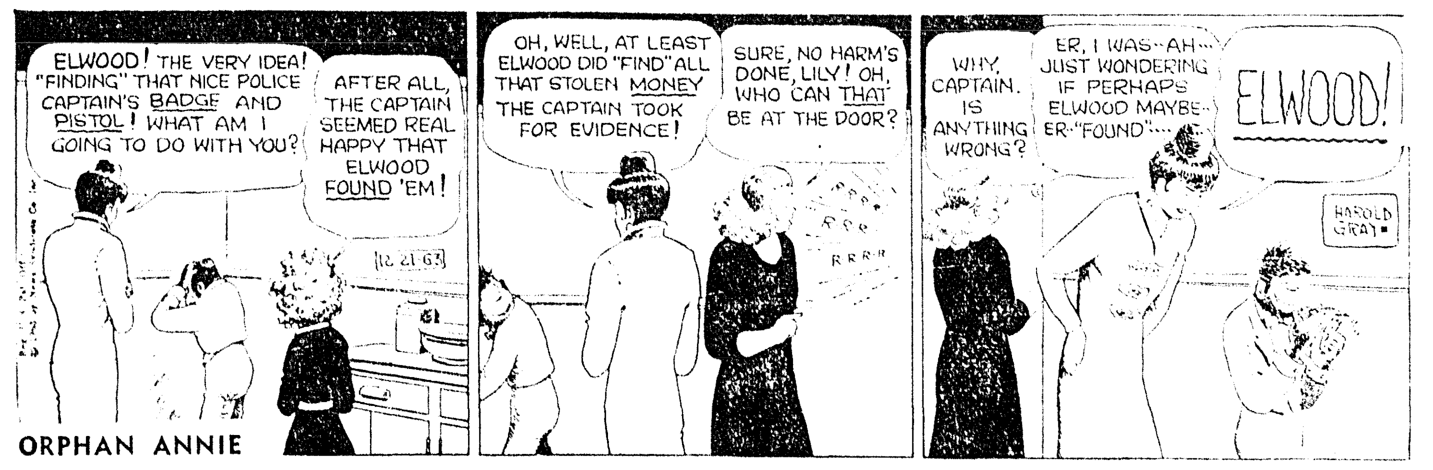

ORPHAN ANNIE

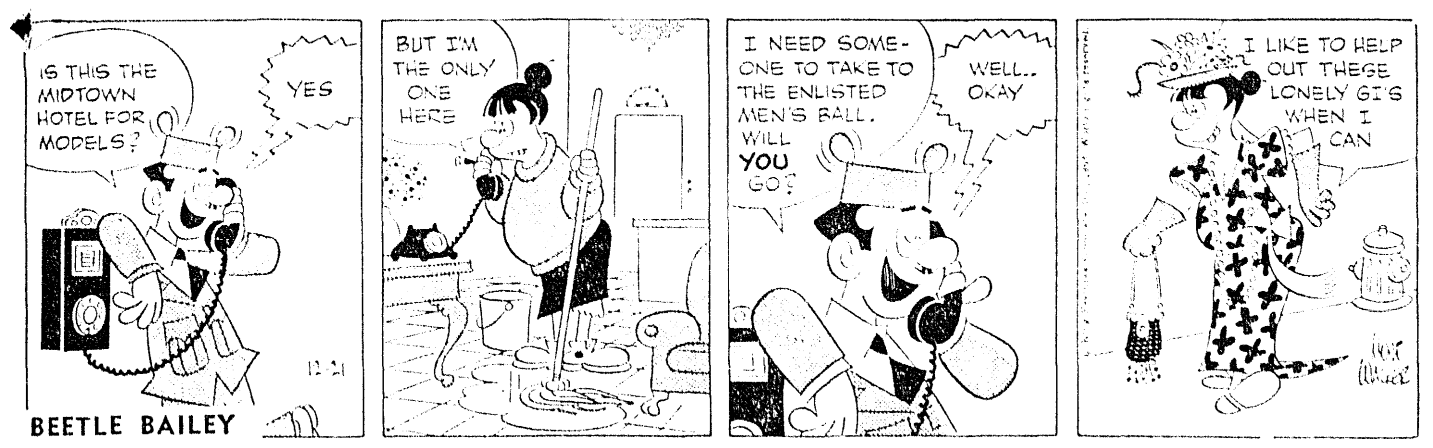

BEETLE BAILEY

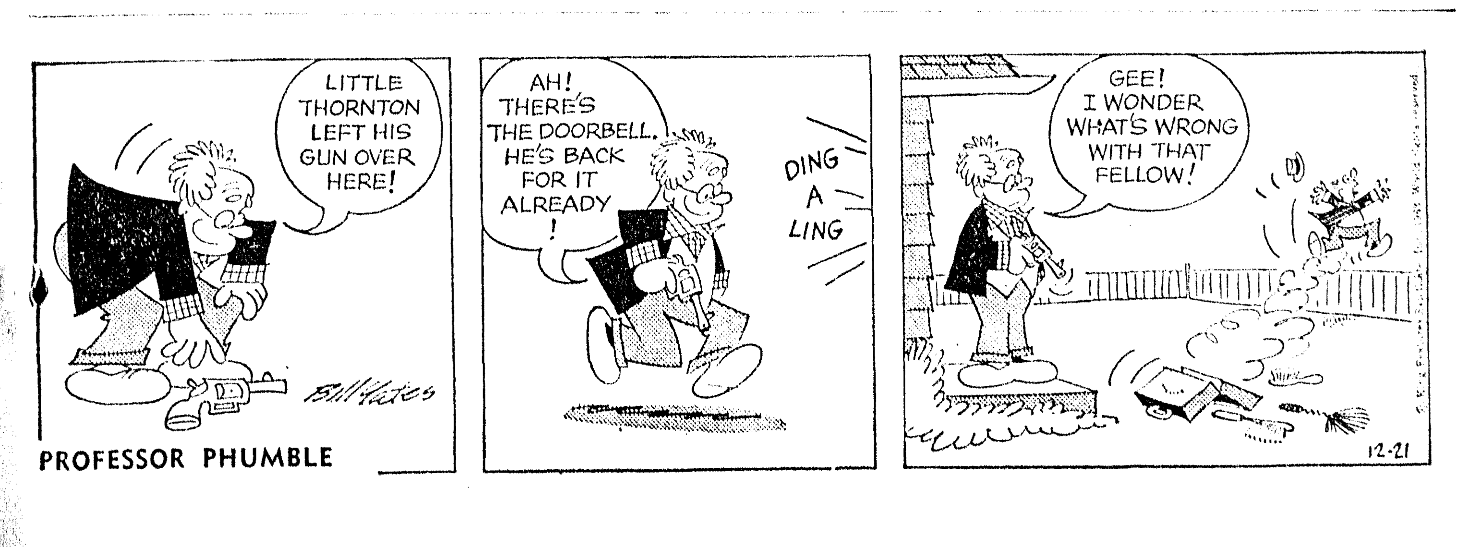

PROFESSOR PHUMBLE

DAILY CROSSWORD

ACROSS
1. Clip- ——, hoof sound
5. Red light indication
9. Examine thoroughly
10. Widespread devastation
12. Quick
13. Banishment
14. Abel's mother
15. Winter driving hazard
17. Performed
18. Yes: dial.
19. Muffler
21. Chinese pagoda
22. Narrated
24. Eye askance
26. The sun
27. Pull with force
28. Chrysalis
30. Shut noisily, as a door
33. Aloft
34. Surmise
36. Greek letter
37. Back
39. Strange
40. Boy's nickname
41. Tribunal
43. Expunge
45. Find the solution of
46. Coins
47. Disrupt
48. Droops in the middle

DOWN
1. A necktie
2. Canter
3. Fetish
4. Slender stalk: Bot.
5. Thin
6. An impost
7. Latin poet
8. Courteous
9. Makes raids for booty
11. Evergreen tree
16. Bounder
19. Summer ermine
20. To fail a test: colloq.
23. Viper
25. Breakfast menu item
27. Bicycles for two
28. Slight gusts
29. Eradicate
30. Offer
31. Lives
32. 10c pieces: U.S.
35. Greek poet
38. Voided escutcheon
40. Sharp taste
42. Grape-like fruit: Bot.
44. Narrow inlet: geol.

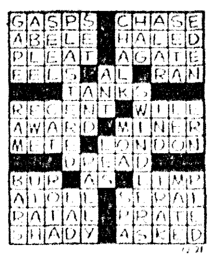
Yesterday's Answer

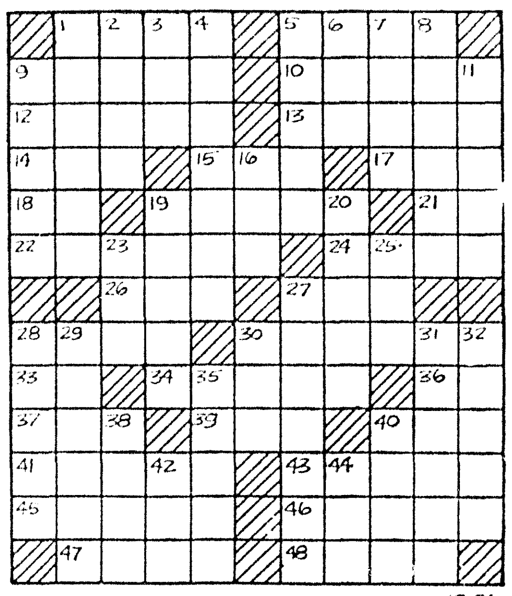
12-21

DAILY CRYPTOQUOTE — Here's how to work it:

A X Y D L B A A X R
is L O N G F E L L O W

One letter simply stands for another. In this sample A is used for the three L's, X for the two O's, etc. Single letters, apostrophes, the length and formation of the words are all hints. Each day the code letters are different.

A Cryptogram Quotation

IP CIKC JPHHPCI PZP IP XP JYVP VIKUU HYP PZP IP CIZYFP.
—IPNJBBH

Yesterday's Cryptoquote: A MAN'S NATURAL MANNER BEST BECOMES HIM.—CICERO

© 1963, King Features Syndicate, Inc.

WISHING WELL

Registered U. S. Patent Office.

7	4	6	2	5	3	8	4	6	2	3	7	6
Y	N	B	N	J	Y	L	E	I	E	O	O	G
5	3	7	6	4	7	2	6	3	8	6	2	4
O	U	U	T	W	D	W	R	R	O	E	C	D
6	2	4	5	3	8	6	2	7	4	3	6	7
A	A	A	Y	W	V	S	S	O	W	O	U	E
8	3	6	7	2	4	8	3	6	5	2	7	3
E	R	R	X	H	N	T	L	E	I	I	T	D
6	4	7	8	3	6	5	2	8	6	3	4	5
M	O	R	O	S	E	N	N	L	A	H	F	L
2	8	3	6	7	2	8	4	3	7	5	6	7
H	I	I	S	A	A	V	J	N	W	O	U	E
8	4	5	2	6	7	3	5	4	2	3	7	6
E	O	V	N	R	L	E	E	Y	D	S	L	E

HERE is a pleasant little game that will give you a message every day. It is a numerical puzzle designed to spell out your fortune. Count the letters in your first name. If the number of letters is 6 or more, subtract 4. If the number is less than 6, add 3. The result is your key number. Start at the upper left-hand corner of the rectangle and check every one of your key numbers, left to right. Then read the message the letters under the checked figures give you. 12-21

© 1963, by William J. Miller. Distributed by King Features Syndicate, Inc.

KITCHEN EFFICIENCY

Some of the organization techniques used in modern offices can be applied to good advantage in the home. Margaret Spader, home service consultant, recommends an aplhabetical filing system for spices and herbs and either a pigeonhole or slot arrangements for lids and bak'ng pans. A pin-up lamp in a dark corner, slide-out shelves and turntable arrangements for corner cabinets make hard to get at places easier to reach.

PONYTAIL

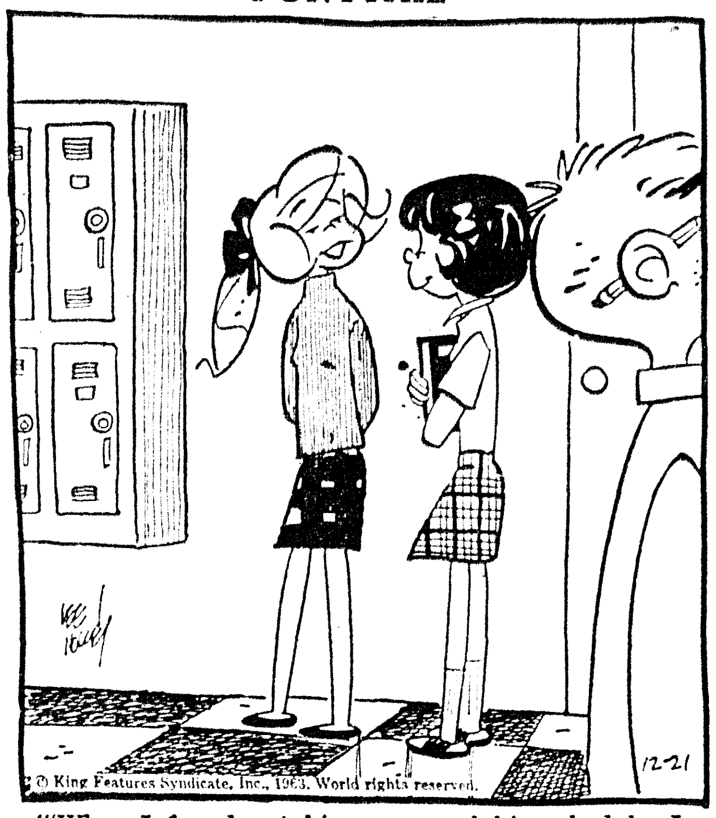

"'When I found out his name and his schedule, I arranged for fate to throw us together."

Crossett City Council Tries To Quell Dispute

CROSSETT, Ark. (Special)—Crossett's City Council has resolved to make every effort to settle a dispute among residents over proposed street improvements, in hopes of getting a $228,000 federal grant for the projects.

Residents on the northwest side of town circulated petitions last summer to sign up the required two-thirds of property owners for paved streets, sewers and gutters, to be incoporated in Improvement Districts 13, 14, and 15.

The federal grant would pay for half the cost of the work. However, property owners objecting to the formation of the improvement districts have filed suit in Chancery Court to defeat the projects. The case is docketed for January 3.

City Attorney William S. Arnold has been notified that the grant will be withdrawn, unless accepted by December 23. Therefore, the city will request that the Judge move the case up on the docket for a hearing on or before Dec. 23, in order that the City may hope to take advantage of the grant should the application for the Districts be allowed.

MIME THEATER TO TOUR

NEW YORK (AP) — An eight-week tour of this country is planned next season for the Polish Mime Theater, a company of 28 performers from Warsaw. A fortnight of the visit will be spent on Broadway.

Real Estate Tranfers

The following real estate transfers are on record in the office of the Ouachita parish clerk of court:

Alvin E. Lord et ux sold to A. J. Armstrong the east half of the southeast quarter of the northwest quarter and the east half of the northeast quarter of the southwest quarter in section 14, township 17 north, range 4 east, for $16,500.

Zion Hill Third Colored Baptist Church of Monroe, La., sold to Zion Hill Third Colored Baptist Church of Monroe, La., 64 of D. A. Breard's Addition for $1 and other valuable considerations.

William Bond Wetzell sold to Max Walter Massee lot 9 of block 1 of the Edgewater Gardens Addition less a portion already sold for $14,500.

Administration of Veterans Affairs sold to Crolie J. Goss lot 5 of block 6 of the Westwood Heights Addition in section 40, township 18 north, range 3 east, for $11,500.

Veterans Administration sold to Henry Jones DeVoter lot 22 of square 45 of the Ouachita Cotton Mills Second Addition for $7,950.

Ninth Federal Savings and Loan Association of New York City sold to the Federal Housing Commissioner lot 10 of block 3 of the Ridgecrest Subdivision, unit 3, for $12,722.87.

William H. Snell Jr., sold to Nettie Spangler Snell all his interest in the southeast quarter of the southeast quarter of section 17, township 17 north, Range 2 east for $300.

BODAN'S
REXALL DRUGS
FREE DELIVERY
236 DeSiard FA 2-7181

Can't a woman change her mind?

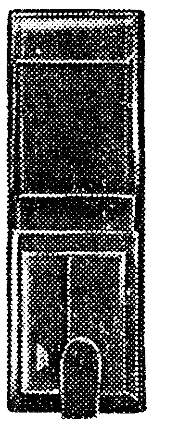

With a
LADY BUXTON
Convertible,® yes!

To show or not to show pictures of your children? A removable photo and card case stays hidden in your handbag or just happens to be seen when you open your billfold.

FERD LEVI
STATIONERY CO.
101 N. Grand at DeSiard
Free Gift Wrapping Free Parking
Open Evenings 'Til Christmas

OPEN 'TIL 8 PM

SMARTEST WAY TO SAY MERRY CHRISTMAS!
GIVE HER A TIME SAVING . . .

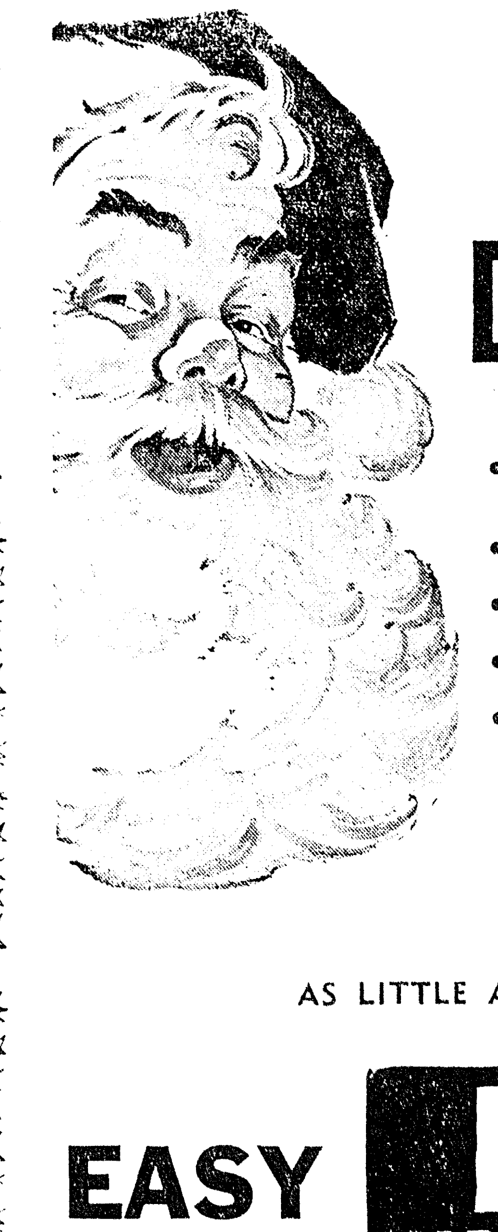

FRIGIDAIRE
DISHMOBILE
IT SANITIZES!

- Exclusive Swirling Water Action Seek Out Soiled Surface
- Holds Full Days Dishes for Average Family of 5
- Rolls to Sink, can be Built in later
- Comes in Colors, Chopping Block Top.
- Protect family Health . . . does dishes in germ killing temperatures up to 120 times longer than average hand washing.

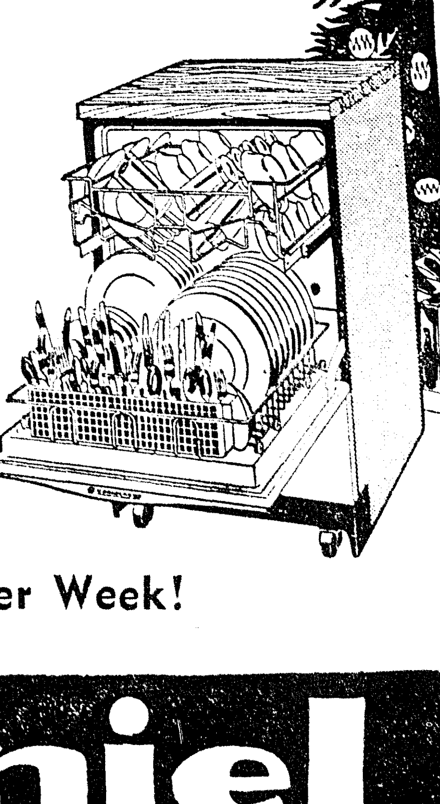

AS LITTLE AS 2.50 Per Week!

EASY TERMS

Daniel
APPLIANCE and MAPLE SHOP
209 LOUISVILLE AVE., DIAL FA 5-4455 or FA 2-4649

MARY WORTH

ON STAGE

ARCHIE

LIL' ABNER

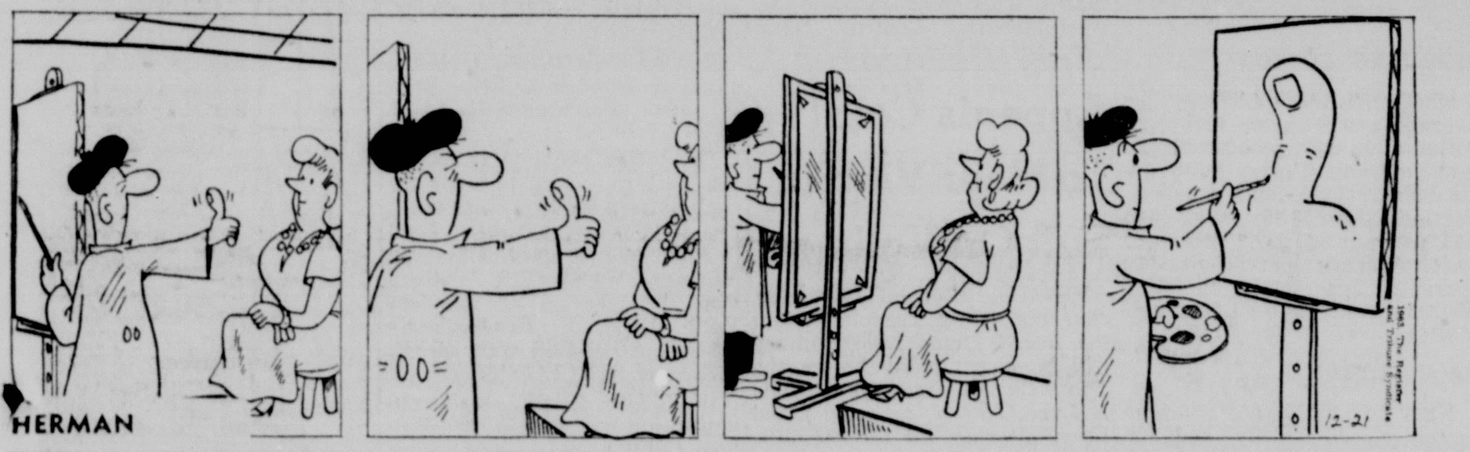

HERMAN

NUBBIN

ORPHAN ANNIE

BEETLE BAILEY

PROFESSOR PHUMBLE

DAILY CROSSWORD

ACROSS

1. Clip- ——, hoof sound
5. Red light indication
9. Examine thoroughly
10. Wide-spread devastation
12. Quick
13. Banishment
14. Abel's mother
15. Winter driving hazard
17. Performed
18. Yes: dial.
19. Muffler
21. Chinese pagoda
22. Narrated
24. Eye askance
26. The sun
27. Pull with force
28. Chrysalis
30. Shut noisily, as a door
33. Aloft
34. Surmise
36. Greek letter
37. Back
39. Strange
40. Boy's nickname
41. Tribunal
43. Expunge
45. Find the solution of
46. Coins
47. Disrupt
48. Droops in the middle

DOWN

1. A necktie
2. Canter
3. Fetish
4. Slender stalk: Bot.
5. Thin
6. An impost
7. Latin poet
8. Courteous
9. Makes raids for booty
11. Evergreen tree
16. Bounder
19. Summer ermine
20. To fail a test: colloq.
23. Viper
25. Breakfast menu item
27. Bicycles for two
28. Slight gusts
29. Eradicate
30. Offer
31. Lives
32. 10c pieces: U. S.
35. Greek poet
38. Voided escutcheon
40. Sharp taste
42. Grape-like fruit: Bot.
44. Narrow inlet: geol.

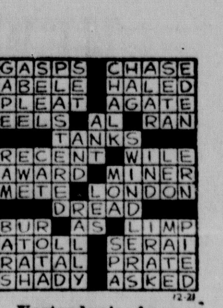

Yesterday's Answer

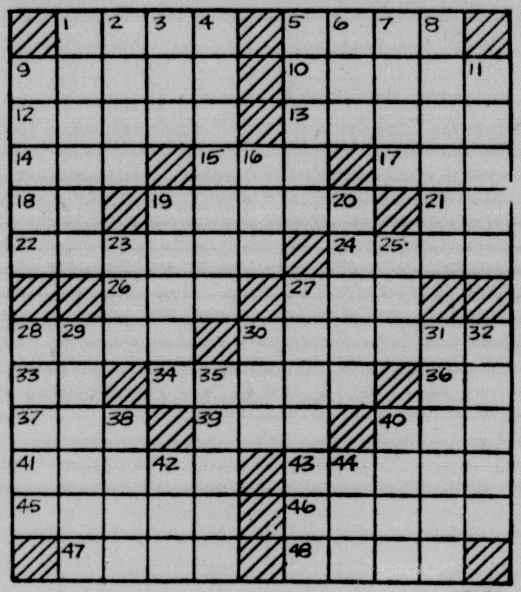

DAILY CRYPTOQUOTE — Here's how to work it:

A X Y D L B A A X R
is L O N G F E L L O W

One letter simply stands for another. In this sample A is used for the three L's, X for the two O's, etc. Single letters, apostrophes, the length and formation of the words are all hints. Each day the code letters are different.

A Cryptogram Quotation

IP CIKC JPHHPCI PZP IP XP JYVP VIKUU HYP PZP IP CIZYFP. —IPNJBBH

Yesterday's Cryptoquote: A MAN'S NATURAL MANNER BEST BECOMES HIM.—CICERO

© 1963, King Features Syndicate, Inc.

WISHING WELL

Registered U. S. Patent Office.

7	4	6	2	5	3	8	4	6	2	3	7	6
Y	N	B	N	J	Y	L	E	I	E	O	O	G
5	3	7	6	4	7	2	6	3	8	6	2	4
O	U	U	T	W	D	W	R	R	O	E	C	D
6	2	4	5	3	8	6	2	7	4	3	6	7
A	A	A	Y	W	V	S	S	O	W	O	U	E
8	3	6	7	2	4	8	3	6	5	2	7	3
E	R	R	X	H	N	T	L	E	I	I	T	D
6	4	7	8	3	6	5	2	8	6	3	4	5
M	O	R	O	S	E	N	N	L	A	H	F	L
2	8	3	6	7	2	8	4	3	7	5	6	7
H	I	I	S	A	A	V	J	N	W	O	U	E
8	4	5	2	6	7	3	5	4	2	3	7	6
E	O	V	N	R	L	E	E	Y	D	S	L	E

HERE is a pleasant little game that will give you a message every day. It is a numerical puzzle designed to spell out your fortune. Count the letters in your first name. If the number of letters is 6 or more, subtract 4. If the number is less than 6, add 3. The result is your key number. Start at the upper left-hand corner of the rectangle and check every one of your key numbers, left to right. Then read the message the letters under the checked figures give you. 12-21

© 1963, by William J. Miller. Distributed by King Features Syndicate, Inc.

KITCHEN EFFICIENCY

Some of the organization techniques used in modern offices can be applied to good advantage in the home. Margaret Spader, home service consultant, recommends an aplhabetical filing system for spices and herbs and either a pigeonhole or slot arrangements for lids and baking pans. A pin-up lamp in a dark corner, slide-out shelves and turntable arrangements for corner cabinets make hard to get at places easier to reach.

PONYTAIL

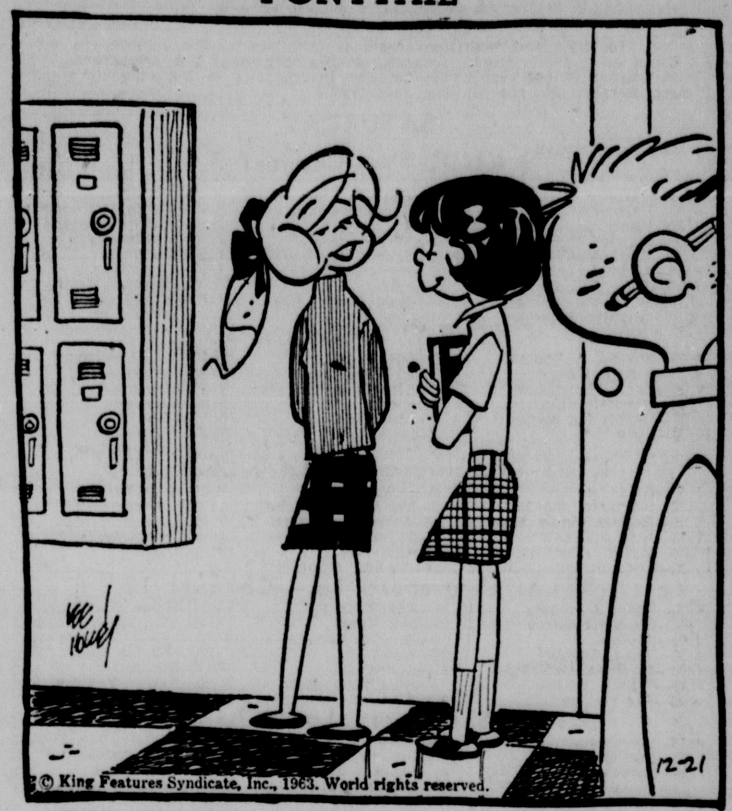

"When I found out his name and his schedule, I arranged for fate to throw us together."

Crossett City Council Tries To Quell Dispute

CROSSETT, Ark. (Special)—Crossett's City Council has resolved to make every effort to settle a dispute among residents over proposed street improvements, in hopes of getting a $228,000 federal grant for the projects.

Residents on the northwest side of town circulated petitions last summer to sign up the required two-thirds of property owners for paved streets, sewers and gutters, to be incoporated in Improvement Districts 13, 14, and 15.

The federal grant would pay for half the cost of the work. However, property owners objecting to the formation of the improvement districts have filed suit in Chancery Court to defeat the projects. The case is docketed for January 3.

City Attorney William S. Arnold has been notified that the grant will be withdrawn, unless accepted by December 23. Therefore, the city will request that the Judge move the case up on the docket for a hearing on or before Dec. 23, in order that the City may hope to take advantage of the grant should the application for the Districts be allowed.

MIME THEATER TO TOUR

NEW YORK (AP) — An eight-week tour of this country is planned next season for the Polish Mime Theater, a company of 28 performers from Warsaw. A fortnight of the visit will be spent on Broadway.

Real Estate Tranfers

The following real estate transfers are on record in the office of the Ouachita parish clerk of court:

Alvin E. Lord et ux sold to A. J. Armstrong the east half of the southeast quarter of the northwest quarter and the east half of the northeast quarter of the southwest quarter in section 14, township 17 north, range 4 east, for $16,500.

Zion Hill Third Colored Baptist Church of Monroe, La., sold to Zion Hill Third Colored Baptist Church of Monroe, La., 64 of D. A. Breard's Addition for $1 and other valuable considerations.

William Bond Wetzell sold to Max Walter Massee lot 9 of block 1 of the Edgewater Gardens Addition less a portion already sold for $14,500.

Administration of Veterans Affairs sold to Crolie J. Goss lot 5 of block 6 of the Westwood Heights Addition in section 40, township 18 north, range 3 east, for $11,500.

Veterans Administration sold to Henry Jones DeVoter lot 22 of square 45 of the Ouachita Cotton Mills Second Addition for $7,950.

Ninth Federal Savings and Loan Association of New York City sold to the Federal Housing Commissioner lot 10 of block 3 of the Ridgecrest Subdivision, unit 3, for $12,722.87.

William H. Snell Jr., sold to Nettie Spangler Snell all his interest in the southeast quarter of the southeast quarter of section 17, township 17 north, Range 2 east for $300.

BODAN'S
REXALL DRUGS
FREE DELIVERY
236 DeSiard FA 2-7181

Can't a woman change her mind?

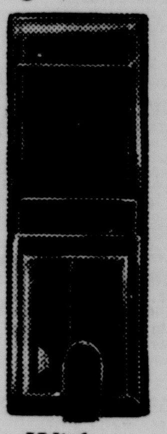

With a LADY BUXTON Convertible,® yes!

To show or not to show pictures of your children? A removable photo and card case stays hidden in your handbag or just happens to be seen when you open your billfold.

FERD LEVI
STATIONERY CO.
101 N. Grand at DeSiard
Free Gift Wrapping Free Parking
Open Evenings 'Til Christmas

OPEN 'TIL 8 PM

SMARTEST WAY TO SAY MERRY CHRISTMAS!

GIVE HER A TIME SAVING...

FRIGIDAIRE DISHMOBILE

IT SANITIZES!

- Exclusive Swirling Water Action Seek Out Soiled Surface
- Holds Full Days Dishes for Average Family of 5
- Rolls to Sink, can be Built in later
- Comes in Colors, Chopping Block Top.
- Protect family Health . . . does dishes in germ killing temperatures up to 120 times longer than average hand washing.

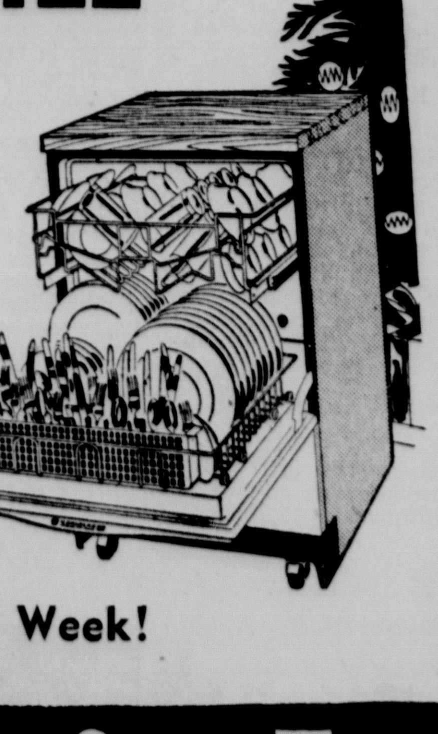

AS LITTLE AS 2.50 Per Week!

EASY TERMS

Daniel
APPLIANCE and MAPLE SHOP
209 LOUISVILLE AVE., DIAL FA 5-4455 or FA 2-4649

TELEVISION

(The radio and television schedules contained in this column are published as a courtesy and a service to the readers of this newspaper. The newspaper is not responsible for any inaccuracies in the schedule which are supplied by the stations concerned.)

SATURDAY

KNOE-TV—Channel 8

6:15—Pastor's Study
6:20—Farmer's Weather
6:25—News
6:30—Sunrise Semester
7:00—Capt. Kangaroo
8:00—Alvin
8:30—Tenn. Tuxedo
9:00—Q. Draw McGraw
9:30—Mighty Mouse
10:00—Rin Tin Tin
10:30—Happiness Exchange
11:30—Sky King
12:00—Roy Rogers
12:30—School Hi Lites
1:00—Hootennany
2:00—TBA
2:15—Blue Bonnet Bowl
5:00—Porter Wagoner
5:30—Jamie McPheeters
6:30—Jackie Gleason
7:30—Restless Gun
8:00—Defenders
9:00—Gunsmoke
10:00—Arrest & Trial
11:30—Wrestling

KTVE-TV—Channel 10

8:00—Stooges & Popeye
8:30—Ruff & Ready
9:00—Hector Heathcote
9:30—Fireball XL-5
10:00—Dennis the Menace
10:30—Fury
11:00—Sgt. Preston
11:30—Bullwinkle
12:00—Liberty Bowl
3:00—Sports
4:30—Matinee
6:25—Local News
6:30—The Lieutenant
7:30—Joey Bishop
8:00—Movie
10:10—Weather
10:15—News
10:30—Espionage
11:30—Edie Adams

KTBS-TV, Shreveport, La.—Channel 3

7:00—Bold Journey
7:30—Ramar of the Jungle
8:00—Family Movie Time
9:15—Action Theatre
10:30—Matty's Funnies.
11:00—Bugs Bunny
11:30—Alakazam
12:00—My Friend Flicka
12:30—Amer. Bandstand
1:30—Casper
2:00—Action West
3:00—All-Star Game
6:00—Wyatt Earp
6:30—Hootenanny
7:30—Lawrence Welk
8:30—Jerry Lewis
10:30—Movie

KSLA, Shreveport, La.—Channel 12

7:00—Farm & Home
7:30—Capt. Kangaroo
8:00—Alvin
8:30—Tenn. Tuxedo
9:00—Q. Draw McGraw
9:30—Mighty Mouse
10:00—Rin-Tin-Tin
10:30—Roy Rogers
11:00—Sky King
11:30—Do You Know
12:00—News
1:00—Movie
2:15—Bluebonnet Bowl
5:00—Adv. In Paradise
6:00—News-Weather
6:15—Dan Smoot Report
6:30—Jackie Gleason
7:30—Phil Silvers
9:00—Gunsmoke
10:00—News, Weather
10:15—Terror

KTAL, Shreveport, La.—Channel 6

6:55—Devotional
7:00—Our Gang
7:30—Popeye Theater
8:15—Davey and Goliath
8:30—Ruff & Ready
9:00—Hector Heathcote
9:30—Fireball XL-5
10:00—Dennis the Menace
10:30—Fury
11:00—Sgt. Preston
11:30—Bullwinkle
12:00—Liberty Bowl
3:00—Agri-Scope
3:30—Bowling
4:30—Wrestling
5:30—Porter Wagner Show
6:00—Wilburn Bro. Show
6:30—The Lieutenant
7:30—The Rebel
8:00—Movies
10:10—Newscope
10:15—Showcase Six
12:00—Devotional

KALB-TV, Alexandria, La.—Channel 5

7:30—Ruff 'N Ready
8:00—Leverne Perry
9:00—Hector Heathcote
9:30—Fireball XL-15
10:00—Dennis the Menace
10:30—Fury
11:00—Sgt. Preston
11:30—Bullwinkle
12:00—Exploring
1:00—Mr. Wizard
1:30—Industry on Parade
1:45—NCAA Football
4:45—Football Scoreboard
5:00—Peter Gunn
5:30—Porter Wagoner
6:00—Life at Its Best
6:30—The Lieutenant
7:30—Joey Bishop
8:00—Movie
10:00—Dateline
10:15—World of Movies

WJTV, Jackson, Miss.—Channel 12

6:30—Sunrise Semester
7:00—Capt Kangaroo
7:30—Super Car
8:00—The Play Shop
8:15—Funny Company
8:30—Tenn. Tuxedo
9:00—Q. Draw McGraw
9:30—Mighty Mouse
10:00—Rin Tin Tin
10:30—Roy Rogers
11:00—Sky King
11:30—Alvin Show
12:00—News
12:30—Wire Service
1:30—Ozzie & Harriet
2:00—Great Moments In Music
2:15—Bluebonnet Bowl
5:00—Porter Wagoner
5:30—Grand Ole Opry
6:00—Wilburn Brothers
6:30—Jackie Gleason
7:30—Defenders
8:30—Phil Silvers
9:00—Gunsmoke
10:00—News & Sports
10:15—Breaking Point

WLBT-TV, Jackson, Miss.—Channel 3

6:55—Morning Prayer
7:00—Mr. Magoo
7:30—Robin Hood
8:00—WLBT News
8:15—Johnny Be Careful
8:30—Ruff & Ready
9:00—Hector Heathcote
9:30—Fireball XL-5
10:00—Dennis the Menace
10:30—Fury
11:00—Bugs Bunny
11:30—Bullwinkle
12:00—Liberty Bowl
3:00—North-South Game
6:00—Teen Tempos
6:30—The Lieutenant
8:00—Lawrence Welk
8:30—Lee Marvin
9:00—Dr. Kildare
10:00—Jerry Lewis

RADIO

(Editor's Note: In the following schedules, news and music will be featured unless otherwise indicated.)

KWKH, Shreveport, La.—1130 KC, FM 94.5 MC

MORNING
5:00—Newswatch, Swap Shop
6:00—Newswatch, Farm News
6:15—Jack Dillard
6:30—Jubilee
7:00—News, Carousel
7:30—Sports, Carousel
8:00—News, Carousel, News
9:00—Carousel, News
10:00—News, Carousel
10:30—Carousel
11:00—News, Carousel Sports
11:30—World Tomorrow

AFTERNOON
12:00—News, Dillard, REA
12:30—News
12:45—Paul Harvey, News
1:00—Road Show, News
2:00—News, Road Show, News
2:15—Bluebonnet Bowl
5:00—News, Road Show,
5:15—Scoreboard
5:30—This Week in Science
5:40—Tom Harmon, Sports
5:55—News

EVENING
6:00—Polka Party, Tom Harmon
6:30—All Night Sing
7:00—Life Line
7:15—Polka Party, Sports
7:30—Country Hits, News Alive
8:00—La. Hayride, Sports
8:30—La. Hayride, News
9:00—La. Hayride, Sports
9:30—La. Hayride, News
10:00—La. Hayride
11:00—Red River Roundup
11:30—World Tomorrow
12:00—Red River Roundup
12:45—Life Line

KLIC—1230 KC
MONROE LA.

5 a.m. Rolling the blues; 7 a.m. Quartet sings; 8 a.m. Gospel Hit Parade; noon, Mid-day gospel time; 9 p.m. Candlelight and Silver. News on the hour and half hour, with hillbilly and other variety of music.

KTRY—730 KC
BASTROP, LA.

Sign on at 5:50 a.m.; Breakfast Club 6:30 a.m. Theatre in the Sky, 10 a.m.; Galaxy, 2 p.m.; Sign off 6 p.m.

KMAR—1570 KC
WINNSBORO, LA.

Sign on 5:45 a.m., Market Quotes 10:15 a.m.; Farm & Home News 11 a.m.; Forestry Corner, 1:15 p.m.; Sports Corner 5 p.m.; Sign off 6:30 p.m.

KTOC—920 KC
JONESBORO, LA.

Sign on 5:30; Sign off 6:30 p.m. Musical variety and news on the hour at 55.

KMLB—1440 KC
MONROE, LA.

Sign on 5 a.m. local news on the '55; network news on the hour; NBC programs; World News Roundup 6:30 a.m.; Moniter 9 a.m. Lifeline at noon; Morgan Beatty 6:30 p.m.; Musical variety. Sign off Midnight.

KWCL—1280 KC
OAK GROVE, LA.

Sign on, 5 a.m.; Sign off 6:30 p.m. News on the hour, every hour, music.

KAGH—800 KC
CROSSETT, ARK.

Sign on 5:30 a.m.; Devotional 8:15 a.m.; Farm and Home News at 11 a.m.; Gospel Time 1 p.m. and Sign off 6:15 p.m. News on the hour with musical varieties.

KRIH—900 KC
RAYVILLE, LA.

Sign on 6:15 a.m.; Sign off 5:45 p.m. Musical varieties and news on the hour.

KUZN—1310 KC
MONROE, LA.

Sign on 5 a.m.; Rebel Walker show; 6:20 a.m. County agent; 6:25 Farm page; 12:25 p.m. Farm and market report; 4:30 p.m. Hi-Fi club; News on the hour; musical variety in between.

KVOB—1340 KC
BASTROP, LA.

Sign on 5 a.m.; News on the Hour and musical variety; Sign off midnight.

KLPL—1050 KC
LAKE PROV., LA.

Sign on 5 a.m. Sign off 5:30 p.m. News on the hour, music and farm news at 12:25 p.m.

KNOE—540 KC
MONROE, LA.

Sign on 5 a.m.; 6:05 County Agent; News On Hour, Sports on :45. Swing music throughout the broadcast day. Sign off midnight.

BUSINESS HIGHLIGHTS

NAMED TREASURER

PITTSBURGH (UPI)—Robert J. Frysinger has been appointed treasurer of U.S. Steel Corp.'s American Bridge Division, it was announced Friday.

Frysinger will take over his new post on Jan. 1. He replaces O. E. Barnum who has been appointed treasurer of the central area in Chicago.

DROP BOTTLE PRICE

TOLEDO (UPI) — Owens-Illinois Glass Co. announced it is reducing the price of no-return beer bottles.

The reductions, effective immediately, will average about 2 per cent. The price of 10-16 ounce no-return beer bottles, the most popular size, will be cut by 8 cents a gross.

PLAN ACQUISITION

CHICAGO (UPI) — Scot Lad Foods Inc., Friday announced plans to acquire Wrenn Sunny Acres Farms, a major egg grading and distribution operation in Illinois and Indiana. Consummation of the acquisition is slated for Jan. 2. The transition will be based on an exchange of shares.

PLAN EXPANSION

NEW YORK (UPI) — Courtaulds North American Inc., a subsidiary of the giant English textile firm, Friday announced its second major expansion move. The company said it will invest $10.5 million in increasing its Lemoyne, Ala. rayon staple plant to bring capacity up to more than 200 million pounds a year.

USE MORE NEWSPRINT

NEW YORK (UPI) — Newspint consumption in the United States reached an all-time high of an estimated 703,076 tons last month, the American Newspaper Publishers Association reported Friday.

SET DEADLINE

LIMA, Peru (UPI) — The Senate approved a law Friday giving the government 90 days in which to either negotiate a new contract with or nationalize the U.S.-owned International Petroleum Company (IPC).

IPC's investment in Peru is estimated at nearly $190 million.

SEASONAL STATISTICS

NEW YORK (UPI) — Somebody with time on his hands at New York Life Insurance Company went though the files Friday and came up with these seasonal statistics:

The company has 80 policyholders named Santa, 348 named Claus, 815 Patridges, 45 Pears and 40 Trees. No reindeer.

CONDITION IMPROVES

LONDON (UPI) — Deputy Labor party Leader George Brown's condition "continues to improve" at Paddington General Hospital where he is suffering from a diaphragmatic hernia, a medical bulletin said Friday.

INDICTMENT

WASHINGTON — A Federal grand jury Friday indicted the William S. Merrell Co. of Cincinnati of charges of concealing test results of a new drug — "Mer-29" — that may have caused injuries and sexual changes in animals. The indictment charged Merrell with making false statements to the Food and Drug Administration.

PROXY BATTLE

CINCINNATI — W. R. Grace & Co. Friday won the bitterly contested proxy battle for control of Dubois Chemicals, Inc. Shareholders voted 1,707,120 to 837,489 in favor of merging with Grace in an election supervised by court-appointed inspectors.

BREAKTHROUGH

NEW YORK — Martin Marietta Corp. claims it has made an important breakthrough in plasma generation of electricity, also called magnethohydrodynamics. Martin Marietta said its system of generating electricity directly from heat in a gas plasma without a dynamo is the first to use a closed cycle in which the gas is used over and over again.

LOUISIANA MARKETS

Cattle: 266 head sold. Calves: slaughter, good to choice 21.50-23; standard 19-21; stocker, good to choice (250-lbs. up) — none offered; (250-lbs. down) 23-25.50. Steers and heifers: standard slaughter 18-20. Too few hogs sold to establish a market.

Broiler and fryer prices paid at farm 11-12½, mostly 11 cents; 52 per cent at 11; 40 per cent at 12; 8 per cent at 12½ cents.

Hens: Heavy type hens at the farm 8,000 head at 15; 5,300 head at 16; 600 head at 19 cents. Light type at the farm 5,000 head at 7 cents.

Eggs: 80 per cent grade A or better. Medium 28-35; small 25-29.

NEW YORK STOCK EXCHANGE

Courtesy of Merrill Lynch, Pierce, Fenner & Smith, Inc.

	H	L	C		H	L	C
Admiral	22¼	20½	21¼	Com Slvnts	27⅝	27⅜	27½
Air Reductn	56⅝	56⅛	56½	Cone Mill	15⅛	15⅛	15⅛
Alleg Cp	10⅛	9⅞	9⅞	Con Edis	84½	84¼	84½
Alleg Vi Pfd	31¾	31½	31½	Condtl Can	42⅝	41⅞	42
Allis Chalm	15½	15¼	15¼	Cont Insur	57	56¾	56¾
Alum Ltd	25⅛	24¾	24¾	Cruc S	22⅜	22⅛	22⅜
Amerada	71	70	70½	Curtis Pub	18⅛	8⅛	8⅛
Am Airl	34⅛	33⅝	33⅞	Curtis W	17⅞	17¾	17¾
ACF Indus	59⅝	58⅛	58⅛	Dan Riv M	17¼	17⅛	17⅛
Am Cyan	59⅝	58¼	59½	Dana	42⅛	42	42
Am Mch&Fd	18⅛	18	18	Della Airl	66½	64¾	66½
Am Mtrs	18⅛	18⅛	18⅛	Diamond Alk	49¼	48¼	48⅞
Am Photocy	12¼	12⅛	12⅛	Dougl Airc	21⅜	21¼	21⅜
Am Viscose	87⅛	86⅞	87⅛	Dow Chem	69⅛	68¼	68⅝
Aphex	18¼	18	18	Dresser Ind	26⅜	25¾	26⅛
Aphenol Borg	21½	20½	21½	Dynamics C	10¼	10⅛	10⅛
Armour	45¼	44⅜	44⅜	Eastern Arl	25½	25	25¼
Armco Stl	66½	66⅛	66½	Easton Mfg	37	36¾	37
Ashld Oil	29⅛	28⅛	29⅛	El Paso Mg	19⅛	18⅞	18⅞
Atchinson	28½	28⅛	28⅛	Elec Assoc	59	56¾	56⅞
Atl Cst L	67½	67	67¼	Fair Whit	5⅝	5⅝	5⅝
Atlantic Ref	56½	56⅛	56½	Fla Pwr	75½	74	74
Avco	22¼	22	22⅛	Ford Mtr	49	48⅝	49
Baxter Lbs	27⅜	26⅞	26⅞	Foremost	10⅛	10	10⅛
Becman Inst	73⅛	72	72⅛	Foster Wh	22½	22½	22½
Blaw Knox	27¼	26⅝	27	Fruehauf	29⅞	29⅝	29¾
Boieng	37¼	36⅜	37¼	Gen Am Oil	31¾	31⅜	31⅜
Borden	65¼	65	65¼	Gen Dynam	24	23¾	24
Borg Warn	45¾	45⅝	45⅝	Gen Pub Ut	32⅛	32⅛	32¼
Brunswick	10⅝	10⅜	10½	Gen Tel&El	30¾	30½	30¾
Bristol My	59⅝	59¼	59¼	Gen Tire	23¼	23	23
Budd	13¼	13	13	Ga Pac Corp	51¾	51	51½
Burl Mill	43¾	43½	43½	Gillett raz	31¾	[illegible]	[illegible]
Burroughs	23⅞	23¾	23¼	Glidden	42½	41¾	42
Canad Pac	33⅞	33⅛	33½	Goodrich	53¼	53¼	53¼
Carrier Corp	42¼	41⅝	41⅝	Greyhound	45⅛	43¾	43¾
Cater Trac	48⅛	68¼	68¼	Gran C Stl	24¾	24¼	24¼
Ches & O	68⅝	68¼	68¼	Grumman	38¾	38	38¾
Chi Ri & Pac	25¼	24⅞	24⅞	Gulf Oil	47½	47¼	47½
Cities Ser	63⅛	62¾	63	Gulf St Utl	38⅝	38⅝	38⅝
Coca Cola	114	114¼	111¼	Hertz	41½	41⅛	41¼
Colg Palm	40⅞	40½	40⅞	Hilton Htls	15⅝	15¼	15¼
Collins Rad	22⅛	21⅛	22⅛	Holiday Inn	17⅝	17	17⅛
Col Brdcst	80	78⅛	78¾	Ill Cently	51⅜	51⅜	51⅜
Column Gas	29½	29⅛	29½	Int Bu Mch	484½	478½	483½

	H	L	C		H	L	C
Intl T & T	54⅝	53¾	53¾	Reyn Met	30¾	30⅛	30⅛
Jones & Lau	66¼	65⅛	65¼	Rey Tob	41¾	41⅜	41¾
Kasier Al	35¾	35¼	35½	Richfld Oil	42½	41¾	41¾
Kennecott	70¼	69½	70¼	Ryl Dutch	49½	49¼	49¼
Kimberly	71¼	70¾	70¾	St Reg Pap	34½	34⅛	34½
Kroger	28⅛	28⅛	28⅛	Sfwy Stores	58	57¾	57⅞
Litton Ind	78⅛	77⅛	77⅞	Schenley	19⅞	19⅝	19⅝
Lockhead	36⅛	35¼	36⅛	Schering	43⅛	42⅝	42⅝
Lone Str Gas	22⅞	22⅝	22⅝	Sercel.	6¾	6½	6½
Lorillard	46¼	46⅛	46⅛	Sincl Oil	43¾	43	43⅛
Louis & Nh	91½	90½	90½	Socony	70⅞	70⅛	70⅝
Magnovox	44⅝	43⅝	44⅛	Sou Co.	54⅛	53¾	53¾
Marathy Oil	56½	55¾	56½	Sou Nat G	53	52¼	52⅝
Martin M C	20⅞	20¼	20⅜	South Pac	36¼	35⅞	36⅛
Masonite	43¼	42¾	43¼	Sperry	22⅛	21⅝	21¾
McDonnell	54¼	54½	54½	Std Brand	74	73½	74
Merck	104⅜	103¾	104⅛	Std Oil Ind	63⅝	63¼	63⅞
Middle Sou	38	37¾	37¼	Sou Railway	62⅞	62½	62⅞
Min M & M	66	65½	65⅝	Stude Pack	6⅛	5⅞	5⅞
Miss Riv F	37¼	37⅛	37⅛	Sun Oil	50⅜	50	50⅜
Monsanto	62⅝	62	62⅝	Sunray	33¼	32⅞	32⅞
Mont Ward	33½	33	33⅛	Tenn Gas	20⅛	20	20⅛
Motorola	78½	77¼	77¼	Texas Estrn	20½	20¼	20⅜
Natl Biscuit	56⅝	56½	56⅝	Tex Gul Sul	21⅛	21	21
Nat Gypsum	45¾	44¾	44¾	Tex Instru	70⅜	67¼	67¼
Nat Stell	49⅞	49½	49½	Thikol Th	18⅞	18½	18½
Ny Centl	23½	23¼	23¼	Thmsn RW	48¾	48⅛	48½
Niag M Pwr	51⅝	51¼	51⅝	Tri Contl	45½	45¼	45¼
Norf & W	119¼	118½	119	Union Oil	81⅜	81⅛	81⅜
No Am Avia	48½	48⅛	48⅛	Union Pac	40¾	40⅜	40½
Olin Math	46¾	46⅜	46⅝	United Airl	41⅝	41⅛	41⅛
Outboard	15⅛	15	15⅛	United CP	8⅝	8¼	8¼
Pac G & E	31⅜	31⅛	31⅜	United Fruit	21⅛	21	21
Pan Am	47⅞	46¼	47½	United Gas	35½	35⅛	35⅜
Penney	45½	45	45	US Rubber	44⅛	44	44⅛
Pepsi Cola	50	49¼	50	Unvsl Match	13¾	13¼	13¼
Pfizer	52	50¼	50½	Varian Cp	16¼	15⅝	15⅝
Phillips Pet	48⅛	47½	48	Walworth	7⅞	7½	7⅞
Polaroid	172⅛	167	170¼	Western Un	32¾	32½	32⅝
P SVE & G	74¼	74⅛	74¼	Wheel St.	30⅛	30	30
Pure Oil	43	42⅞	42⅝	Xerox	411	400½	401
Radio Cp	95⅝	95½	95⅞	Yngs S & T	127½	126	126
Raytheon	19⅞	19½	19⅝	Zenith	77½	76⅛	76⅛
Repub Stell	40⅛	39⅝	39⅝	Union Bag	38⅝	38½	38⅝
Revlon	37⅞	37½	37½				

DOW JONES INDUSTRIALS

	H	L	C	PC		H	L	C	PC
Allied Chem	56½	55¾	56¼	55¼	Intl Nickel	68½	67⅛	68⅛	67½
Aluminum	68¼	68¼	68¼	67⅞	Intl Paper	32⅛	31¾	31⅞	32
Am Can	43⅞	43¼	43⅞	43⅜	Johns Man	49⅛	49	49⅜	49⅛
An T & T	138⅝	138	138⅛	138⅜	Ownes Ill G	86½	85⅝	85¼	86⅛
Am Tobac	28⅜	28⅛	28¼	28¼	Proc and Gam	81	80⅜	80⅜	80
Anaconda	43⅜	43	43⅛	43¼	Sears Roe	98¼	97⅝	97¼	98⅞
Beth Shl	31⅞	31½	31⅝	31½	Std Oil Cal	60½	60⅛	60¼	60½
Chrysler	90½	88¼	89½	90	Std Oil N J	76⅛	75⅝	76½	75½
Du Pont	239½	238¾	239⅝	283	Swift and Co.	44⅛	44	44⅛	45
Eastm Kod	120¼	119½	119⅞	120½	Texaco	68⅛	67⅞	68	68¼
Gen Elec	84½	83⅜	83⅝	84	Un Carbide	121⅝	120⅞	121	121¼
Gen Foods	86½	85½	85½	86½	United Airc	42⅛	41¾	41¾	42¼
Gen Mot	78⅛	76⅞	77¼	78½	U.S. Steel	53⅛	52½	52⅞	53⅜
Goodyear	42⅝	41	41⅞	42⅜	Westg El	33⅛	32½	32½	32⅞
Intl Harv	58⅞	58⅛	58⅛	57⅞	Woolworth	77½	76¼	76¼	77½

Markets
6-B Saturday, Dec. 21, 1963 Monroe Morning World

AMERICAN STOCK EXCHANGE

Courtesy of Merrill Lynch, Pierce, Fenner & Smith, Inc.

	H	L	C		H	L	C
Aerojet Gen	40½	39⅝	39⅝	Gordon Jewel	11⅛	11⅛	11⅛
Amer. Elec	2⅛	2½	2½	La Lnd & Ex	80	80	80
Ark La Gas	33⅛	33	33	Midwst Fn Cp	4¾	4¾	4¾
Can So Pet	4 1-16	3⅞	3 13-16	Molybdenum	24⅜	24⅛	24⅛
Chem Enter	5⅛	4⅞	4⅞	Pancst Pet	1⅛	1	1⅛
Creole Petr	39¾	38⅛	39¾	Radiation	12	11¾	11⅞
Fargo Oils	2 3-16	2⅛	2⅛	Syntex	111¼	103	105½
Felmont	10⅝	10⅜	10½	Technicolor	16⅝	16⅛	16⅝

OVER THE COUNTER

	Bid	Asked		Bid	Asked
Aztec Oil & Gas Company	22	23	Ocean Drilling & Explor.	20¼	21¼
Billups Western Petroleum	7¾	8½	Searle, G. D	60	62½
Brush Beryllium Company	11⅝	12⅜	Southdown, Inc	36	37½
Canal Assets	32¾	34¼	Southern Airways	5⅛	5⅝
Cary Chemical	3⅝	4	Southwest Gas P	7⅞	8⅛
Central Louisiana Electric	36	37½	Western Natural Gas	13	Bid
Chicago Mill & Lumber	29¼	31¼	Bush Hog Inc.	7	7½
Commonwealth Gas	6½	7⅛	Bush Hog Debs	99	100
Delhi Taylor	23	24	Transcontinental Gas	22¼	23
Dial Finance	36¼	38½			
Delta Line	10¾	11⅛			
Electronic Instruments	7¾	8½			
Great American Insurance	59½	60⅞			
Hausman Steel	6¾	7½			
Hicks Ponder	6¾	7½			
Keliwood	30	31½			
Koehring Company	20¼	21½			
Lone Star Steel	9	9½			
E. F. MacDonald	6½	7			

The above Bid and Asked prices are obtained from the National Association of Securities Dealers, Inc., but are unofficial. They do not represent actual transactions. They are intended as a guide to the approximate range within which these securities could have been sold (indicated by the Bid) or bought (indicated by the Asked) at the time of compilation December 20, 1963.

LIVESTOCK

CHICAGO (AP)—The market for butcher hogs was steady to 25 cents a hundredweight higher Friday with a top of $16, highest since that price was paid Nov. 27.

Shipper accounts took about 60 percent of the supply of 7,000 head in moderately active trading. Mixed No. 1 and 2 grades weighing 200-220 lbs moved at $15.75-16 and the 190-250 lb mixed 1-3 grades at $14.50-15.75. Heavier 2s and 3s were $13.50-14.50, sows $10.50-12.

The supply of 36,000 head for the week was off 4,500 from last week.

The cattle supply of 7,000 head was unusually large for a Friday and slaughter steers sold mostly steady to 50 cents lower with the extreme setback on weights over 1,100 lbs. Some sales were $1 under Wednesday's early trade.

Some prime grade in the 1,200-1,250 lb range and a few 1,050 lb mixed high choice and prime went at $22.75. Other strictly prime scaling 1,550 lbs moved at $20.50 and mixed high choice and prime up to 1,400 lbs at $20 and up. Average choice grade was $20-22.

Heifers were about steady at $19-21.50 for good to mixed high choice and prime. Bulls reached $19.50.

Mixed good and choice wooled slaughter lambs cleared at $18-19.50 with prices steady.

GRAIN

CHICAGO (AP)—Price changes in the grain futures market were broad in spots today with old crop soybeans extending their gains and the new crop months declining sharply under pressure of liquidation.

Wheat, corn and rye lost a cent or more in spots at times with trade slow and somewhat mixed.

Brokers said the weakness in new crop soybeans largely was liquidation of long positions acquired there Thursday after the prices of old crop months had advanced the limit of 10 cents.

Carlot receipts were estimated at: wheat 12, corn 46, oats and rye none, barley 7, soybeans were 3¼ cents a bushel higher to 9½ lower at the close, January $2.84½-85; wheat unchanged to 1½ lower, March $2.18⅝-½; corn ⅜-1⅛ lower, March $1.20¼-⅛; oats ¼-⅞ lower, March 70½ cents; rye 1½-2¾ lower, March $1.49½-¾.

BUTTER & EGGS

CHICAGO (AP) — Butter, 93 score AA 57¾; 92 A 57¾; 90 B 57; 89 C 56; cars 90 B 57¾; 89 C 57¼.

Eggs: ½ lower to 1½ higher; 70 per cent or better grade A whites 39½; mixed 39; mediums 32½; standards 34½; dirties 31; checks 31

Market Comment

Market action was generally dull during most of todays session with many issues selling off fractionally. However, a modest rally in the closing half hour enabled issues to recover somewhat from their lows of the day. The Dow Jones Industrial average dropped 1.78 on total volume of 4,600,000 shares. In the electronics group, Texas Instruments 67 showed the heaviest loss dropping 3½ while Zenith 76⅛ Loyt ⅞, Westinghouse 32¼ gave up ¾, RCA 95⅞ dropped ⅞, GE 83⅝ slipped ⅜, International Telephone 53¾ dropped ⅞.

Auto shares were generally lower with GM 77¼ down 1¼, Chrysler 89½ gave up ½, American 18⅛ slipped ⅛ and Ford posted the only gain in the group rising ⅛ to 49. Drugs were weak as Parke Davies 30¾ dropped ⅛, Pfizer 50½ lost 1½, Schering 42⅞ gave up ¼, Carter 70¾ slipped 2¼, Abbot 118½ lost ½, Richardson Merrell 49 dropped 3¼ on news that the company had been indicted by a federal grand jury regarding its drug mer -29. Chemicals were mixed as Aillied 56¼ advanced 1, Dow 68⅝ lost ¾, Du Pont 239⅝ down 1⅝, Monsanto 62⅝ was ahead ¾, Union Carbide 121 lost ¼ and Kodak 120⅞ nudged up ⅛. Oils traded within a narrow range as Texaco 67⅞ dropped ⅜, Standard Oil of New Jersey 76½ gained 1, Standard Oil of California 60¼ lost ¼, Phillips 48⅛ nudged up ⅛ a Gulf 47½ slipped ⅛ and Cities Service 63 added ¼.

Among the specialties, IBM 483½ added ½, Polaroid 170¼ lost 1½, Xerox 400¼ dropped 3¼, Control Data 102¼ dropped 1⅞, Addressograph 59¾ wash ahead ⅛, Whirlpool 58 added 1 and Coca Cola 111¼ dropped 2¾.

STOCKS IN THE SPOTLIGHT

NEW YORK (AP) — Sales, closing price and net change of the fifteen most active stocks Friday.

Sperry Rand	217,100	21⅞	a ⅛
Westing Elec	100,400	32½	d ¾
Control Data	60,900	102¼	d1⅞
Chrlsyer	58,900	89½	d ½
Atlas CP	53,500	3¼	a ⅛
Studebaker	51,200	5⅞	d ¼
St Oil NJ	43,600	76½	a1
Gen Motors	43,000	77¼	d1¼
Wickes	41,000	25¾	a ⅛
Brunswick	40,100	10⅜	d ¼
Fst Charter	40,100	34⅛	d1⅜
Loal Elect	35,600	7	
Chrysler WI	34,400	44⅞	d ⅜

MARKETS AT A GLANCE

NEW YORK (AP) —
Stocks — Lower; profit taking.
Bonds — Mixed; governments lower.
Cotton — Quiet; bid basis.
CHICAGO:
Wheat — Steady to weak; new crop months off.
Corn — Lower; profit cashing.
Oats — Lower with corn.
Soybeans — Mixed; new crop months weak.
Hogs — Steady to 25 cents higher; top $16.
Slaughter steers — Mostly steady to 50 cents lower; top $22.75.

POTATOES

CHICAGO (AP) —(USDA)— Potatoes, Idaho russets 3.50; North Dakota Red River Valley round reds 2.00-2.10.

DOW JONES AVERAGES

NEW YORK (UPI) — Dow-Jones closing range of averages:

Stocks	Open	High	Low	Close
30 Inds	763.99	767.29	757.91	762.08
20 Rail	178.27	178.76	176.76	177.35
15 Util	138.19	139.11	137.64	138.60
65 Stck	268.05	269.22	266.08	267.48

Net change: Industrials off 1.78; Rails off 0.87; Utilities up 0.48; Stocks off 0.50.

rTansactions in stocks used in averages Friday: Industrials 511,600, Railroads 63,600, Utilities 43,400. Total 618,600.

Bonds	Close	Net change
40 Bonds	88.65	off 0.04
10 1st Rails	82.56	up 0.09
10 2nd Rails	90.12	off 0.03
10 Utilities	88.09	off 0.21
10 Industrials	93.81	off 0.01

Dow-Jones commodity futures index (1924-26 average equals 100): closed at 152.35.

COTTON

NEW ORLEANS COTTON

NEW ORLEANS (AP) —Cotton futures were inactive here today. Closing prices were steady and unchanged.

	High	Low	Close	N.C.
Mar			33.57b	
May			33.48b	
Jul			32.22b	
Oct			31.17b	
Dec			31.17b	
Mar			31.07b	
May			31.02b	

MIDDLING COTTON

NEW ORLEANS (AP) — The average price of one inch spot cotton at 15 designated southern spot markets Friday was unchanged at 33.15 cents a pound; previous day 33.15; week ago 33.15; month ago 33.13; year ago 33.21. Average for the past 30 market days 33.13; middling 15-16 inch average 31.40. Sales 178,184.

SPOT COTTON

NEW ORLEANS (AP) — Spot cotton closed steady and unchanged. Sales none. Low middling 29.40, middling 32.75, good middling 33.70.

NEW YORK COTTON

NEW YORK (AP) —Cotton futures closed unchanged Friday on a bid basis. There was not a single contract traded for the second consecutive day. Thursday marked the first time in the 93-year history of the New York Cotton Exchange that not a single bale of cotton traded.

Pending cotton legislation and yearend influences contributed to the lack of activity in futures.

The Census Bureau reported that ginnings from the 1963 cotton crop through Dec. 12 totaled 14,069,704 running bales. The final estimate of the crop earlier this month by the Department of Agriculture was equivalent to 15,489,000 running bales.

	High	Low	Close
March			33.60b
May			33.50b
July			32.25b
Oct.			31.20b
Dec.			31.20b
March			31.10b
May			31.05b

Middling spot 35.20n unchanged.

B-Bid; n-Nominal.

Police Activity Remains Quiet In Twin Cities

Police activities in the Twin Cities remained quiet Friday, with a few minor arrests made and one theft being probed.

The Monroe department was investigating the theft of an old .22-caliber pump gun, taken from Brennan Utilities on North Grand Street. Fran Brennan, owner of the store, told officers the gun was taken from the store office.

Monroe police logged a charge of indecent behavior with a juvenile against 36-year-old Harvey Waldroup, of 3406 Richmond St., late Friday afternoon. Waldroup was arrested on a warrant charging him with the moral count involving a 14-year-old juvenile, and released later under a $500 bond.

The Monroe fire department quickly extinguished a fire in the college area shortly before 2 p.m. Friday. The blaze, which was confined to a storeroom off the carport, occurred at the residence of Mrs. Devon Payne, at 3706 Lafayette St. Tucks five and six responded to the call.

Around 8 p.m., units six and seven from the West Monroe fire department rushed to the Kopper Kettle at Cypress and N. 7th Streets in answer to a fire alarm. However, firemen said the blaze was very small, an electrical fire, and was quickly extinguished with very little damage resulting.

Monroe police logged two counts of driving while under the influence of intoxicating beverages Friday. Clarence A. Daughtrey, 35, of 412 Wilmuth, was booked for DWI and reckless driving at 12:45 a.m. after being arrested at N. 18th and Speed Avenue. Booked at 1:50 a.m. was Marlin W. Drake Jr., 40, 475 Lee St., Shreveport. He was taken into custody at N. 4th and Louisville Avenue.

Tax Losses, Profit Taking Weaken Mart

By LEWIS A. WEBEL
United Press International

NEW YORK (UPI) — Stocks continued to weaken under tax-loss and profit taking pressure Friday and closed lower on moderate trading.

Brokers said that the heavy tax loss selling reflects the fact that next Tuesday, Dec. 24, is the last day on which prfoits can be taken and credited to 1963 income for tax purposes under the "regular way." This is delivery which isn't made until the fourth business day following the date of the sale.

Dow-Jones industrial average closed off 1.78 at 762.08. Standard & Poor's 500 stock index dipped 0.12. Trading amounted to 4,600,000 shares compared with 4,410,000 in the previous session.

Rails were down 0.87 but utilities moved up 0.48. Of the 1,334 issues traded, 622 declined, 51 to new 1963 lows while 412 advanced, 18 to new highs.

Richardson - Merrell dropped 3¼ after a federal grand jury indicted the company on charges of concealing test results of a new drug that may have caused injuries and sexual changes in test animals. In the same group, Pfizer was off 1½ and Carter Products 2¼.

Steels were irregularly lower featuring Youngstown Sheet off a point and U.S. Steel down ¾. General Motors dropped 1¼ in a mixed auto group. Chemicals were mostly higher. Allied tacked on a point. Du Pont 1⅝ and Monsanto ⅝. Du Bois Chemical slipped ⅜ following news that shareholders had voted to support the proposal to sell assets to W. R. Grace. Grace was off ⅞.

Standard Oil (N.J.) which will spend a record $1.3 billion on capital outlays next year, gained a point. Campbell Soup jumped 2¼ on news of a proposed 3-for-1 stock split and dividend boost.

General Foods and Owens-Illinois Glass dropped 1 each. Baltimore & Ohio and Chicago & North Western also dropped 1 apiece. Panhandle Eastern Pipeline rose 1¼ but Xerox declined 3¼. Control Data 1⅞, Haveg 2⅝, Minneapolis-Honeywell 1¾, and Coca-Cola 2¾.

Sperry Rand topped the most active list, up ⅛ on 215,700 shares. This was followed by Westinghouse, Control Data, Chrysler and Atlas Corp.

Appeals Court To Hear Vidalia Suit On Voting

VIDALIA (Special) —A suit charging voting irregularities in the Dec. 7 Democratic primary will be heard today before the Third Circuit Court of Appeals in Lake Charles, reported Lloyd Love, attorney for the plaintiff, his brother, J. H. Love Jr.

In a hearing Friday afternoon at the Concordia Parish courthouse here, Judge Earl Edwards of Marksville declined to judge the case, stating that "this case cannot be judged on its merits because it is moot." The judge, filling in for seventh judicial district Judge Jesse C. McGee, said that state statues require such suits to be filed 30 days prior to the second party primary. He said that because the parish Democratic executive committee did not meet to pomulgate first primary election returns until Dec. 13, 28 days before the second primary, that the case should be handled immediately by the appelate court.

The suit, filed Sunday morning with district court clerk Victor Campbell by the law firm of Love and Hodges, charges the incumbent sheriff, Noah W. Cross, won in the first primary because of voting irregularities. According to parish-wide election returns Cross had an 11 vote margin over his other two opponents.

Over 150 persons jammed the small courtroom during the hour and a half session. Immediately after the decision by Judge Edwards, the ballots in question were impounded and placed in a local bank safety deposity box.

STOCK SALES

NEW YORK (AP) — New York stock sales:

Approx Final total Friday	4,620,000
Previous Day	4,421,950
Week ago	4,296,620
Month ago	6,648,620
Year ago	3,471,580
Two years ago	3,390,300
Jan. 1 to date	1,119,233,604
1962 to date	942,459,717
1961 to date	998,975,859

Pope Paul VI Receives New Priests Of U.S.

VATICAN CITY (UPI)—Pope Paul VI Friday received in audience 52 newly ordained American priests and their relatives and told them to be "strong and faithful" in spreading the gospel.

The new priests and about 600 relatives who came specially from the United States for Wednesday's ordination ceremonies were received by the Pope in the Vatican's Clementine Hall. They were led by archbishop Martin J. O'Connor of Scranton, Pa., rector of the North American College in Rome where all of the new priests studied.

Anne Adams

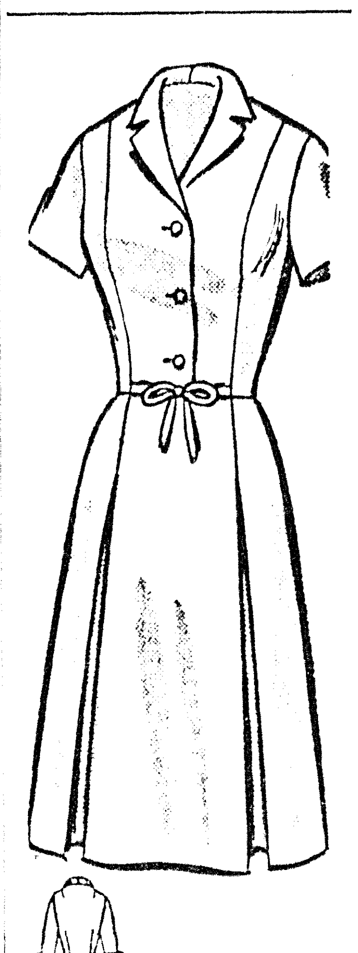

4842
SIZES 14½—24½

Shirtwaist with a NEW TWIST — a demi-tie that comes from the front seams. Note other smart details — stand-up collar, inverted pleats.

Printed Pattern 4842: Half Sizes 14½, 16½, 18½, 20½, 22½, 24½. Size 16½ requires 4¼ yards 39-inch fabric.

Thirty-five cents in coins for this pattern — add 15 cents for each pattern for first-class mailing and special handling. Send to Anne Adams, care of Monroe Morning World, 316, Pattern Dept., 243 West 17th St., New York 11, N. Y. Print plainly NAME, ADDRESS with ZONE, SIZE and STYLE NUMBER.

PATTERN FREE! Mail coupon inside new Fall-Winter Pattern Catalog, ready now! Over 300 design ideas, all sizes. Send 50 cents for Catalog.

Needlecraft

876

by Laura Wheeler

Everybody admires fine hores—everybody will admire your fine handiwork.

Thoroughbred beauty — you'll enjoy them with every stitch. Handsome anywhere. Pattern 876: transfers 9½x12 ins.; color chart; directions.

Thirty-five cents in coins for this pattern — add 15 cents for each pattern for 1st-class mailing and special handling. Send to Laura Wheeler, 193, Monroe Morning World, Needlecraft Dept., P. O. Box 161, Old Chelsea Station, New York 11, N. Y. Print plainly PATTERN NUMBER, NAME, ADDRESS and ZONE.

BIGGEST BARGAIN in Needlecraft History! New 1964 Needlecraft History! New 1964 Needlecraft Catalog has over 200 designs, costs only 25 cents! A "must" if you knit, crochet, sew, weave, embroider, quilt, smock, do crewelwork. Hurry, send 25 cents right now.

Negro Ends 7-Year Stay In Death Row

BATON ROUGE (AP) —A seven-year stay in death row at state prison ended Friday for a 34-year-old Negro when a federal judge ordered him freed.

Emile Weston Jr. had been condemned on conviction of raping a white woman. When the U. S. Supreme Court ordered a new trial the state was unable to produce the victim.

A writ of habeas corpus was signed by U. S. Dist. Judge E. Gordon West over the objections of Sargent Pitcher, a state district attorney.

Pitcher called the release a "miscarriage of justice." He said the state could not put Weston on trial again because the woman involved refused to testify.

The woman still insists she was raped by Westn, Pitcher added, but would not return to Louisiana from Alabama to relive the "horrible event."

The Supreme Court ordered the retrial because the state failed in its duty to provide a transcript of the original trial for Weston to use in an appeal.

Pitcher said the transcript was unavailable because of "mechanical difficulties" with the recording machine used during the trial.

Weston said he planned to head for San Francisco in search of a job.

He maintained his innocence throughout the trial and said he "never lost faith in God" during his years of living in a cell just down the hall from the electric chair.

Weston once missed death in the electric chair by 20 minutes, being saved by an appeal.

Pitcher said Alabama law forbids a witness to be compelled to attend a trial.

He said he sent a representative to try to persuade the woman to return to Louisiana for the trial but that she [illegible] the verdict would favor Weston "considering the current attitude of federal courts on all matters pertaining to the Negro. . ."

Marion Martin

9307
SIZES 10—20

New maternity fashion! Discover the flattery of this flaring shape with side pleats that release extra fullness when you need it. Easy-sew.

Printed Pattern 9307: Misses' Sizes 10, 12, 14, 16, 18, 20. Size 16 requires 4⅜ yards 39-inch fabric.

FIFTY CENTS in coins for this pattern — add 15 cents for each pattern for first-class mailing and special handling. Send to Marian Martin, News-Star, 89, Pattern Dept., 232 West 18th St., New York 11, N.Y. Print plainly NAME, ADDRESS with ZONE, SIZE and STYLE NUMBER.

CLIP COUPON FOR 50 cents FREE PATTERN in big, new Fall - Winter Pattern Catalog just out! 354 design ideas. Send 50 cents for Catalog.

Bus Overturns Near Rayville; Several Hurt

Six or seven persons suffered minor injuries Friday afternoon when a Continental Trailways bus overturned south of Rayville during the snowstorm.

However, identities of the injured were unavailable late last night but troopers said no one was seriously hurt. The bus was enroute to Monroe from Natchez, Miss., when it slipped off the road, crashed into a telephone pole and overturned on ice-slick La. Highway 137. The accident occured between Mangham and Rayville, approximately 3½ miles south of Rayville, about 4:30 p.m.

Bus company officials in Monroe told a Morning World reporter that another bus was sent from here to bring the passengers on into Monroe.

TELEVISION

(The radio and television schedules contained in this column are published as a courtesy and a service to the readers of this newspaper. The newspaper is not responsible for any inaccuracies in the schedule which are supplied by the stations concerned.)

SATURDAY

KNOE-TV—Channel 8

6:15—Pastor's Study
6:20—Farmer's Weather
6:25—News
6:30—Sunrise Semester
7:00—Capt. Kangaroo
8:00—Alvin
8:30—Tenn. Tuxedo
9:00—Q. Draw McGraw
9:30—Mighty Mouse
10:00—Rin Tin Tin
10:30—Happiness Exchange
11:30—Sky King
12:00—Roy Rogers
12:30—School Hi Lites
1:00—Hootennany
2:00—TBA
2:15—Blue Bonnet Bowl
5:00—Porter Wagoner
5:30—Jamie McPheeters
6:30—Jackie Gleason
7:30—Restless Gun
8:00—Defenders
9:00—Gunsmoke
10:00—Arrest & Trial
11:30—Wrestling

KTVE-TV—Channel 10

8:00—Stooges & Popeye
8:30—Ruff & Ready
9:00—Hector Heathcote
9:30—Fireball XL-5
10:00—Dennis the Menace
10:30—Fury
11:00—Sgt. Preston
11:30—Bullwinkle
12:00—Liberty Bowl
3:00—Sports
4:30—Matinee
6:25—Local News
6:30—The Lieutenant
7:30—Joey Bishop
8:00—Movie
10:10—Weather
10:15—News
10:30—Espionage
11:30—Edie Adams

KTBS-TV, Shreveport, La.—Channel 3

7:00—Bold Journey
7:30—Ramar of the Jungle
8:00—Family Movie Time
9:15—Action Theatre
10:30—Matty's Funnies
11:00—Bugs Bunny
11:30—Alakazam
12:00—My Friend Flicka
12:30—Amer. Bandstand
1:30—Casper
2:00—Action West
3:00—All-Star Game
6:00—Wyatt Earp
6:30—Hootenanny
7:30—Lawrence Welk
8:30—Jerry Lewis
10:30—Movie

KSLA, Shreveport, La.—Channel 12

7:00—Farm & Home
7:30—Capt. Kangaroo
8:00—Alvin
8:30—Tenn. Tuxedo
9:00—Q. Draw McGraw
9:30—Mighty Mouse
10:00—Rin-Tin-Tin
10:30—Roy Rogers
11:00—Sky King
11:30—Do You Know
12:00—News
1:00—Movie
2:15—Bluebonnet Bowl
5:00—Adv. In Paradise
6:00—News-Weather
6:15—Dan Smoot Report
6:30—Jackie Gleason
7:30—Phil Silvers
9:00—Gunsmoke
10:00—News, Weather
10:15—Terror

KTAL, Shreveport, La.—Channel 6

6:55—Devotional
7:00—Our Gang
7:30—Popeye Theater
8:15—Davey and Goliath
8:30—Ruff & Ready
9:00—Hector Heathcote
9:30—Fireball XL-5
10:00—Dennis the Menace
10:30—Fury
11:00—Sgt. Preston
11:30—Bullwinkle
12:00—Liberty Bowl
3:00—Agri-Scope
3:30—Bowling
4:30—Wrestling
5:30—Porter Wagner Show
6:00—Wilburn Bro. Show
6:30—The Lieutenant
7:30—The Rebel
8:00—Movies
10:10—Newscope
10:15—Showcase Six
12:00—Devotional

KALB-TV, Alexandria, La.—Channel 5

7:30—Ruff 'N Ready
8:00—Leverne Perry
9:00—Hector Heathcote
9:30—Fireball XL-15
10:00—Dennis the Menace
10:30—Fury
11:00—Sgt. Preston
11:30—Bullwinkle
12:00—Exploring
1:00—Mr. Wizard
1:30—Industry on Parade
1:45—NCAA Football
4:45—Football Scoreboard
5:00—Peter Gunn
5:30—Porter Wagoner
6:00—Life at Its Best
6:30—The Lieutenant
7:30—Joey Bishop
8:00—Movie
10:00—Dateline
10:15—World of Movies

WJTV, Jackson, Miss.—Channel 12

6:30—Sunrise Semester
7:00—Capt Kangaroo
7:30—Super Car
8:00—The Play Shop
8:15—Funny Company
8:30—Tenn. Tuxedo
9:00—Q. Draw McGraw
9:30—Mighty Mouse
10:00—Rin Tin Tin
10:30—Roy Rogers
11:00—Sky King
11:30—Alvin Show
12:00—News
12:30—Wire Service
1:30—Ozzie & Harriet
2:00—Great Moments In Music
2:15—Bluebonnet Bowl
5:00—Porter Wagoner
5:30—Grand Ole Opry
6:00—Wilburn Brothers
6:30—Jackie Gleason
7:30—Defenders
8:30—Phil Silvers
9:00—Gunsmoke
10:00—News & Sports
10:15—Breaking Point

WLBT-TV, Jackson, Miss.—Channel 3

6:55—Morning Prayer
7:00—Mr. Magoo
7:30—Robin Hood
8:00—WLBT News
8:15—Johnny Be Careful
8:30—Ruff & Ready
9:00—Hector Heathcote
9:30—Fireball XL-5
10:00—Dennis the Menace
10:30—Fury
11:00—Bugs Bunny
11:30—Bullwinkle
12:00—Liberty Bowl
3:00—North-South Game
6:00—Teen Tempos
6:30—The Lieutenant
8:00—Lawrence Welk
8:30—Lee Marvin
9:00—Dr. Kildare
10:00—Jerry Lewis

RADIO

(Editor's Note: In the following schedules, news and music will be featured unless otherwise indicated.)

KWKH, Shreveport, La.—1130 KC, FM 94.5 MC

MORNING
5:00—Newswatch, Swap Shop
6:00—Newswatch, Farm News
6:15—Jack Dillard
6:30—Jubilee
7:00—News, Carousel
7:30—Sports, Carousel
8:00—News, Carousel, News
9:00—Carousel, News
10:00—News, Carousel
10:30—Carousel
11:00—News, Carousel Sports
11:30—World Tomorrow

AFTERNOON
12:00—News, Dillard, REA
12:30—News
12:45—Paul Harvey, News
1:00—Road Show, News
2:00—News, Road Show, News
2:15—Bluebonnet Bowl
5:00—News, Road Show,
5:15—Scoreboard
5:30—This Week in Science
5:40—Tom Harmon, Sports
5:55—News

EVENING
6:00—Polka Party, Tom Harmon
6:30—All Night Sing
7:00—Life Line
7:15—Polka Party, Sports
7:30—Country Hits, News Alive
8:00—La. Hayride, Sports
8:30—La. Hayride, News
9:00—La. Hayride, Sports
9:30—La. Hayride, News
10:00—La. Hayride
11:00—Red River Roundup
11:30—World Tomorrow
12:00—Red River Roundup
12:45—Life Line

KLIC—1230 KC
MONROE LA.

5 a.m. Rolling the blues; 7 a.m. Quartet sings; 8 a.m. Gospel Hit Parade; noon, Mid-day gospel time; 9 p.m. Candlelight and Silver. News on the hour and half hour, with hillbilly and other variety of music.

KTRY—730 KC
BASTROP, LA.

Sign on at 5:50 a.m.; Breakfast Club 6:30 a.m. Theatre in the Sky, 10 a.m.; Galaxy, 2 p.m.; Sign off 6 p.m.

KMAR—1570 KC
WINNSBORO, LA.

Sign on 5:45 a.m., Market Quotes 10:15 a.m.; Farm & Home News 11 a.m.; Forestry Corner, 1:15 p.m.; Sports Corner 5 p.m.; Sign off 6:30 p.m.

KTOC—920 KC
JONESBORO, LA.

Sign on 5:30; Sign off 6:30 p.m. Musical variety and news on the hour at 55.

KMLB—1440 KC
MONROE, LA.

Sign on 5 a.m. local news on the '55; network news on the hour; NBC programs; World News Roundup 6:30 a.m.; Moniter 9 a.m. Lifeline at noon; Morgan Beatty 6:30 p.m.; Musical variety. Sign off Midnight.

KWCL—1280 KC
OAK GROVE, LA.

Sign on, 5 a.m.; Sign off 6:30 p.m. News on the hour, every hour, music.

KAGH—800 KC
CROSSETT, ARK.

Sign on 5:30 a.m.; Devotional 8:15 a.m.; Farm and Home News at 11 a.m.; Gospel Time 1 p.m. and Sign off 6:15 p.m. News on the hour with musical varieties.

KRIH—900 KC
RAYVILLE, LA.

Sign on 6:15 a.m.; Sign off 5:45 p.m. Musical varieties and news on the hour.

KUZN—1310 KC
MONROE, LA.

Sign on 5 a.m.; Rebel Walker show; 6:20 a.m. County agent; 6:25 Farm page; 12:25 p.m. Farm and market report; 4:30 p.m. Hi-Fi club; News on the hour; musical variety in between.

KVOB—1340 KC
BASTROP, LA.

Sign on 5 a.m.; News on the Hour and musical variety; Sign off midnight.

KLPL—1050 KC
LAKE PROV., LA.

Sign on 5 a.m. Sign off 5:30 p.m. News on the hour, music and farm news at 12:25 p.m.

KNOE—540 KC
MONROE, LA.

Sign on 5 a.m.; 6:05 County Agent; News On Hour, Sports on :45. Swing music throughout the broadcast day. Sign off midnight.

BUSINESS HIGHLIGHTS

NAMED TREASURER

PITTSBURGH (UPI)—Robert J. Frysinger has been appointed treasurer of U.S. Steel Corp.'s American Bridge Division, it was announced Friday.

Frysinger will take over his new post on Jan. 1. He replaces O. E. Barnum who has been appointed treasurer of the central area in Chicago.

DROP BOTTLE PRICE

TOLEDO (UPI) — Owens-Illinois Glass Co. announced it is reducing the price of no-return beer bottles.

The reductions, effective immediately, will average about 2 per cent. The price of 10-16 ounce no-return beer bottles, the most popular size, will be cut by 8 cents a gross.

PLAN ACQUISITION

CHICAGO (UPI) — Scot Lad Foods Inc., Friday announced plans to acquire Wrenn Sunny Acres Farms, a major egg grading and distribution operation in Illinois and Indiana. Consummation of the acquisition is slated for Jan. 2. The transaction will be based on an exchange of shares.

PLAN EXPANSION

NEW YORK (UPI) — Courtaulds North American Inc., a subsidiary of the giant English textile firm, Friday announced its second major expansion move. The company said it will invest $10.5 million in increasing its Lemoyne, Ala. rayon staple plant to bring capacity up to more than 200 million pounds a year.

USE MORE NEWSPRINT

NEW YORK (UPI) — Newsprint consumption in the United States reached an all-time high of an estimated 703,076 tons last month, the American Newspaper Publishers Association reported Friday.

SET DEADLINE

LIMA, Peru (UPI) — The Senate approved a law Friday giving the government 90 days in which to either negotiate a new contract with or nationalize the U.S.-owned International Petroleum Company (IPC).

IPC's investment in Peru is estimated at nearly $190 million.

SEASONAL STATISTICS

NEW YORK (UPI) — Somebody with time on his hands at New York Life Insurance Company went though the files Friday and came up with these seasonal statistics:

The company has 80 policyholders named Santa, 348 named Claus, 815 Patridges, 45 Pears and 40 Trees. No reindeer.

CONDITION IMPROVES

LONDON (UPI) — Deputy Labor party Leader George Brown's condition "continues to improve" at Paddington General Hospital where he is suffering from a diaphragmatic hernia, a medical bulletin said Friday.

INDICTMENT

WASHINGTON — A Federal grand jury Friday indicted the William S. Merrell Co. of Cincinnati of charges of concealing test results of a new drug — "Mer-29" — that may have caused injuries and sexual changes in animals. The indictment charged Merrell with withholding data from the Food and Drug Administration.

PROXY BATTLE

CINCINNATI — W. R. Grace & Co. Friday won the bitterly contested proxy battle for control of Dubois Chemicals, Inc. Shareholders voted 1,707,120 to 837,489 in favor of merging with Grace in an election supervised by court-appointed inspectors.

BREAKTHROUGH

NEW YORK — Martin Marietta Corp. claims it has made an important breakthrough in plasma generation of electricity, also called magnethohydrodynamics. Martin Marietta said its system of generating electricity directly from heat in a gas plasma without a dynamo is the first to use a closed cycle in which the gas is used over and over again.

LOUISIANA MARKETS

Cattle: 266 head sold. Calves: slaughter, good to choice 21.50-23; standard 19-21; stocker, good to choice (250-lbs. up) — none offered; (250-lbs. down) 23-25.50. Steers and heifers: standard slaughter 18-20. Too few hogs sold to establish a market.

Broiler and fryer prices paid at farm 11-12½, mostly 11 cents; 52 per cent at 11; 40 per cent at 12; 8 per cent at 12½ cents.

Hens: Heavy type hens at farm 8,000 head at 15; 5,300 head at 16; 600 head at 19 cents, 5,000 head at 7 cents.

Eggs: 80 per cent grade A or better. Medium 28-35; small 25-29.

NEW YORK STOCK EXCHANGE

Courtesy of Merrill Lynch, Pierce, Fenner & Smith, Inc.

	H	L	C
Admiral	22¼	20½	21¼
Air Reductn	56⅝	56⅛	56½
Alleg Cp	10⅛	9⅞	9⅞
Alleg Vi Pfd	31¾	31½	31½
Allis Chalm	15½	15¼	15¼
Alum Ltd	25⅛	24¾	24¾
Amerada	71	70	70½
Am Airl	34⅜	33⅝	33⅞
ACF Indus	59⅝	58⅛	58⅜
Am Cyan	59⅝	58¼	59½
Am Mch&Fd	18⅛	18	18
Am Mtrs	18⅜	18⅛	18⅛
Am Photocy	12¼	12⅛	12⅛
Am Viscose	87⅛	86⅞	87⅛
Aphex	18¼	18	18
Aphenol Borg	21½	20½	21½
Armour	45¼	44⅜	44⅜
Armco Stl	66½	66⅛	66½
Ashld Oil	29⅛	28⅛	29⅛
Atchinson	28½	28⅛	28⅛
Atl Cst L	67½	67	67¼
Atlantic Ref	56½	56⅛	56½
Avco	22¼	22	22⅛
Baxter Lbs	27⅜	26⅞	26⅞
Becman Inst	73⅛	72	72⅛
Blaw Knox	27¼	26⅝	27
Boieng	37¼	36⅜	37¼
Borden	65¼	65	65¼
Borg Warn	45¾	45⅝	45⅝
Brunswick	10⅝	10⅜	10½
Bristol My	59⅝	59¼	59¼
Budd	13¼	13	13
Burl Mill	43¾	43½	43½
Burroughs	23⅞	23¾	23¾
Canad Pac	33⅞	33⅜	33½
Carrier Corp	42¼	41⅝	41⅝
Cater Trac	48⅛	68¼	68¼
Ches & O	68⅝	68¼	68¼
Chi Ri & Pac	25¼	24⅞	24⅞
Cities Ser	63⅛	62¾	63
Coca Cola	114	114¼	111¼
Colg Palm	40⅞	40½	40⅞
Collins Rad	22⅛	21⅛	22⅛
Col Brdcst	80	78⅛	78¾
Column Gas	29½	29⅛	29½

	H	L	C
Com Slvnts	27⅝	27⅜	27½
Cone Mill	15⅛	15⅛	15⅛
Con Edis	84½	84¼	84½
Condtl Can	42⅝	41⅞	42
Cont Insur	57	56¾	56¾
Cruc S	22⅜	22⅛	22⅜
Curtis Pub	18⅛	8⅛	8⅛
Curtis W	17⅞	17¾	17¾
Dan Riv M	17¼	17⅛	17⅛
Dana	42⅛	42	42
Delta Airl	66½	64¾	66½
Diamond Alk	49¼	48¼	48⅞
Dougl Airc	21⅝	21¼	21⅝
Dow Chem	69⅛	68¼	68⅝
Dresser Ind	26⅜	25¾	26⅜
Dynamics C	10¼	10⅛	10⅛
Eastern Arl	25½	25	25¼
Easton Mfg	37	36¾	37
El Paso Mg	19⅛	18⅞	18⅞
Elec Assoc	59	56¾	56⅞
Fair Whit	5⅝	5⅝	5⅝
Fla Pwr	75½	74	74
Ford Mtr	49	48⅝	49
Foremost	10⅛	10	10⅛
Foster Wh	22½	22½	22½
Fruehauf	29⅞	29⅝	29¾
Gen Am Oil	31¾	31⅜	31⅜
Gen Dynam	24	23¾	24
Gen Pub Ut	32⅜	32⅛	32¼
Gen Tel&El	30¾	30½	30¾
Gen Tire	23¼	23	23
Ga Pac Corp	51¾	51	51½
Gillett raz	31¾	31¼	31⅝
Glidden	42½	41¾	42
Goodrich	53¾	53¼	53¼
Greyhound	45⅛	43¾	43¾
Gran C Stl	24¾	24¼	24¼
Grumman	38¾	38	38¾
Gulf Oil	47½	47¼	47½
Gulf St Utl	38⅝	38⅝	38⅝
Hertz	41½	41⅛	41¼
Hilton Htls	15⅜	15¼	15¼
Holiday Inn	17⅝	17	17⅛
Ill Cently	51⅝	51⅜	51⅜
Int Bu Mch	484½	478½	483½

	H	L	C
Intl T & T	54⅝	53¾	53¾
Jones & Lau	66¼	65⅝	65¾
Kasier Al	35¾	35¼	35½
Kennocott	70¼	69½	70¼
Kimberly	71¼	70¾	70¾
Kroger	28¼	28⅛	28⅛
Litton Ind	78⅛	77⅛	77⅜
Lockhead	36⅛	35¼	36⅛
Lone Str Gas	22⅞	22⅝	22⅝
Lorillard	46¼	46⅛	46⅛
Louis & Nh	91½	90½	90½
Magnovox	44⅝	43⅝	44⅛
Marathy Oil	56½	55¾	56½
Martin M C	20⅞	20¼	20⅜
Masonite	43¼	42¾	43¼
McDonnell	54¾	54½	54½
Merck	104⅜	103¾	104⅜
Middle Sou	38	37¾	37¾
Min M & M	66	65½	65⅞
Miss Riv F	37¼	37⅛	37⅛
Monsanto	62⅝	62	62⅝
Mont Ward	33½	33	33⅛
Motorola	78½	77¼	77¼
Natl Biscuit	56⅞	56½	56⅝
Nat Gypsum	45¾	44¾	44¾
Nat Stell	49⅞	49½	49½
Ny Centl	23½	23¼	23¼
Niag M Pwr	51⅝	51¼	51⅝
Norf & W	119¼	118½	119
No Am Avia	48½	48⅛	48⅜
Olin Math	46¾	46⅜	46⅝
Outboard	15⅜	15	15⅜
Pac G & E	31⅜	31⅛	31⅜
Pan Am	47⅞	46¼	47½
Penney	45½	45	45
Pepsi Cola	50	49¾	50
Pfizer	52	50¼	50½
Phillips Pet	48⅛	47¾	48
Polaroid	172⅛	167	170¼
P SVE & G	74¾	74⅛	74¼
Pure Oil	43	42⅝	42⅝
Radio Cp	96⅝	95½	95⅞
Raytheon	19⅞	19½	19⅝
Repub Stell	40⅛	39⅝	39⅝
Revlon	37⅞	37½	37½

	H	L	C
Reyn Met	30¾	30⅛	30⅛
Rey Tob	41¾	41⅜	41¾
Richfld Oil	42½	41¾	41¾
Ryl Dutch	49½	49¼	49¼
St Reg Pap	34½	34⅜	34½
Sfwy Stores	58	57¾	57⅞
Schenley	19⅞	19⅝	19⅝
Schering	43⅛	42⅝	42⅝
Sercel.	6¾	6½	6½
Sincl Oil	43¾	43	43⅜
Socony	70⅞	70⅛	70⅝
Sou Co.	54⅛	53¾	53¾
Sou Nat G	53	52¼	52⅝
South Pac	36¼	35⅞	36⅛
Sperry	22⅜	21⅝	21¾
Std Brand	74	73½	74
Std Oil Ind	63⅞	63¼	63⅞
Sou Railway	62⅞	62½	62⅞
Stude Pack	6⅛	5⅞	5⅞
Sun Oil	50⅜	50	50⅜
Sunray	33¼	32⅞	32⅝
Tenn Gas	20⅛	20	20⅛
Texas Estrn	20½	20¼	20⅜
Tex Gul Sul	21⅛	21	21
Tex Instru	70⅜	67¼	67¼
Thikol Th	18⅞	18½	18½
Thmsn RW	48¾	48⅛	48½
Tri Contl	45½	45¼	45¼
Union Oil	81⅜	81⅜	81⅜
Union Pac	40¾	40⅜	40½
United Airl	41⅝	41⅛	41⅜
United CP	8⅜	8¼	8¼
United Fruit	21⅛	21	21
United Gas	35½	35⅛	35⅜
US Rubber	44⅜	44	44⅜
Unvsl Match	13¾	13¼	13¼
Varian Cp	16¼	15⅝	15⅝
Walworth	7⅞	7½	7⅞
Western Un	32¾	32½	32⅝
Wheel St.	30⅛	30	30
Xerox	411	400½	401
Yngs S & T	127½	126	126
Zenith	77½	76⅛	76⅛
Union Bag	38⅝	38½	38⅝

DOW JONES INDUSTRIALS

	H	L	C	PC
Allied Chem	56½	55¾	56¼	55¼
Aluminum	68¼	68¼	68¼	67⅞
Am Can	43⅞	43¼	43⅞	43⅜
An T & T	138⅝	138	138⅛	138⅜
Am Tobac	28⅜	28⅛	28¼	28¼
Anaconda	43⅜	43	43⅛	43¼
Beth Shl	31⅞	31½	31⅝	31½
Chrysler	90½	88¼	89½	90
Du Pont	239½	238¾	239⅝	283
Eastm Kod	120¼	119½	119⅞	120½
Gen Elec	84½	83⅜	83⅝	84
Gen Foods	86½	85½	85½	86½
Gen Mot	78⅜	76⅞	77¼	78½
Goodyear	42⅝	41	41⅞	42⅝
Intl Harv	58⅜	58⅛	58⅜	57⅞

	H	L	C	PC
Intl Nickel	68½	67⅛	68⅛	67½
Intl Paper	32⅛	31¾	31⅞	32
Johns Man	49⅞	49	49⅜	49⅛
Ownes Il G	86½	85⅝	85¾	86⅛
Proc and Gam	81	80⅜	80⅜	80
Sears Roe	98¼	97⅝	97¾	98⅞
Std Oil Cal	60½	60⅛	60¼	60½
Std Oil N J	76⅝	75⅝	76½	75½
Swift and Co.	44⅞	44	44¼	45
Texaco	68⅛	67⅞	68	68¼
Un Carbide	121⅝	120⅞	121	121¼
United Airc	42⅜	41¾	41¾	42¼
U.S. Steel	53⅛	52½	52⅝	53⅜
Westg El	33⅜	32½	32½	33⅛
Woolworth	77½	76¾	76¾	77½

Markets

AMERICAN STOCK EXCHANGE

Courtesy of Merrill Lynch, Pierce, Fenner & Smith, Inc.

	H	L	C
Aerojet Gen	40½	39⅝	39⅝
Amer. Elec	2⅝	2½	2½
Ark La Gas	33⅛	33	33
Can So Pet	4 1-16	3⅞	3 13-16
Chem Enter	5⅝	4⅞	4⅞
Creole Petr	39¾	38⅛	39¾
Fargo Oils	2 3-16	2⅛	2⅛
Felmont	10⅝	10⅜	10½
Gordon Jewel	11⅝	11⅝	11⅝
La Lnd & Ex	80	80	80
Midwst Fn Cp	4¾	4¾	4¾
Molybdenum	24⅝	24⅛	24⅛
Pancst Pet	1⅛	1	1⅛
Radiation	12	11¾	11⅞
Syntex	111¼	103	105½
Technicolor	16⅝	16⅛	16⅝

OVER THE COUNTER

	Bid	Asked
Aztec Oil & Gas Company	22	23
Billups Western Petroleum	7¾	8¼
Brush Beryllium Company	11⅝	12⅝
Canal Assets	33¼	34¾
Cary Chemical	3⅝	4
Central Louisiana Electric	36	37¾
Chicago Mill & Lumber	29½	31¼
Commonwealth Gas	6½	7⅛
Delhi Taylor	23	24
Dial Finance	36¾	38½
Delta Line	10¾	11⅝
Electronic Instruments	7¾	8½
Great American Insurance	59⅜	60⅞
Hausman Steel	6¾	7½
Hicks Ponder	6⅞	7½
Kellwood	30	31½
Koehring Company	20¼	21½
Lone Star Steel	9	9½
E. F. MacDonald	6½	7
Ocean Drilling & Explor.	20¼	21¾
Searle, G. D.	60	62½
Southdown, Inc.	36	37½
Southern Airways	5⅛	5⅞
Southwest Gas Pro	7⅝	8⅜
Western Natural Gas	13	Bid
Bush Hog Inc.	7	7⅝
Bush Hog Debs	93	100
Transcontinental Gas	22¼	23½

The above Bid and Asked prices are obtained from the National Association of Securities Dealers, Inc., but are unofficial. They do not represent actual transactions. They are intended as a guide to the approximate range within which these securities could have been sold (indicated by the Bid) or bought (indicated by the Asked) at the time of compilation December 20, 1963.

LIVESTOCK

CHICAGO (AP)—The market for butcher hogs was steady to 25 cents a hundredweight higher Friday with a top of $16, highest since that price was paid Nov. 27.

Shipper accounts took about 60 percent of the supply of 7,000 head in moderately active trading. Mixed No. 1 and 2 grades weighing 200-220 lbs moved at $15.75-16 and the 190-250 lb mixed 1-3 grades at $14.50-15.75. Heavier 2s and 3s were $13.50-14.50, sows $10.50-12.

The supply of 36,000 head for the week was off 4,500 from last week.

The cattle supply of 7,000 head was unusually large for a Friday and slaughter steers sold mostly steady to 50 cents lower with the extreme setback on weights over 1,100 lbs. Some sales were $1 under Wednesday's early trade.

Some prime grade in the 1,200 1,250 lb range and a few 1,050 lb mixed high choice and prime went at $22.75. Other strictly prime scaling 1,550 lbs moved at $20.50 and mixed high choice and prime up to 1,400 lbs at $20 and up. Average choice grade was $20-22.

Heifers were about steady at $19-21.50 for good to mixed high choice and prime. Bulls reached $19.50.

Mixed good and choice wooled slaughter lambs cleared at $18-19.50 with prices steady.

GRAIN

CHICAGO (AP)—Price changes in the grain futures market were broad in spots today with old crop soybeans extending their gains and the new crop months declining sharply under pressure of liquidation.

Wheat, corn and rye lost a cent or more in spots at times with trade slow and somewhat mixed.

Brokers said the weakness in new crop soybeans largely was liquidation of long positions acquired there Thursday after the prices of old crop months had advanced the limit of 10 cents.

Carlot receipts were estimated at: wheat 12, corn 46, oats and rye none, barley 7, soybeans

Soybeans were 3¼ cents a bushel higher to 9½ lower at the close, January $2.84½-85; wheat unchanged to 1½ lower, March $2.18⅝-½; corn ⅜-1⅛ lower, March $1.20¼-⅛; oats ¼-⅞ lower, March 70½ cents; rye 1½-2¾ lower, March $1.49½-¾.

BUTTER & EGGS

CHICAGO (AP) — Butter, 93 score AA 57¾; 92 A 57¾; 90 B 57; 89 C 56; cars 90 B 57¾; 89 C 57¼.

Eggs: ½ lower to 1½ higher; 70 per cent or better grade A whites 39½; mixed 39; mediums 32½; standards 34½; dirties 31; checks 31

Market Comment

Market action was generally dull during most of todays session with many issues selling off fractionally. However, a modest rally in the closing half hour enabled issues to recover somewhat from their lows of the day. The Dow Jones Industrial average dropped 1.78 on total volume of 4,600,000 shares. In the electronics group, Texas Instruments 67 showed the heaviest loss **dropping 3½** while Zenith 76⅛ Loyt ⅞. Westinghouse 32¼ gave up ¾, RCA 95⅞ dropped ⅞, GE 83⅝ slipped ⅜, International Telephone 53¾ dropped ⅞.

Auto shares were generally lower with GM 77¼ down 1¼, Chrysler 89½ gave up ½, American 18⅛ slipped ⅛ and Ford posted the only gain in the group rising ⅛ to 49. Drugs were weak as Parke Davies 30¾ dropped ⅜, Pfizer 50½ lost 1½, Schering 42⅞ gave up ¼, Carter 70¾ slipped 2¼, Abbot 118½ lost ½, Richardson Merrell 49 dropped 3¼ on news that the company had been indicted by a federal grand jury regarding its drug mer -29. Chemicals were mixed as Aillied 56¼ advanced 1,Dow 68⅜ lost ¾, Du Pont 239⅝ down 1⅝, Monsanto 62⅜ was ahead ¾, Union Carbide 121 lost ¼ and Kodak 120⅜ nudged up ⅛. Oils traded within a narrow range as Texaco 67⅞ dropped ⅜, Standard Oil of New Jersey 76½ gained 1, Standard Oil of California 60¼ lost ¼, Phillips 48⅛ nudged up ⅛ Gulf 47½ slipped ⅛ and Cities Service 63 added ¼.

Among the specialties, IBM 483½ added ½, Polaroid 170¼ lost 1½, Xerox 400¼ dropped 3¾, Control Data 102¼ dropped 1⅞, Addressograph 59¼ wash ahead ⅝, Whirlpool 58 added 1 and Coca Cola 111¼ dropped 2¾,

STOCKS IN THE SPOTLIGHT

NEW YORK (AP) — Sales, closing price and net change of the fifteen most active stocks Friday.

Sperry Rand	217,100	21⅞	a ⅛
Westing Elec	100,400	32½	d ¾
Control Data	60,900	102¼	d1⅞
Chrlsyer	58,900	89½	d ½
Atlas CP	53,500	3¼	a ⅛
Studebaker	51,200	5⅞	d ¼
St Oil NJ	43,600	76½	a1
Gen Motors	43,000	77¼	d1¼
Wickes	41,000	25¾	a ⅛
Brunswick	40,100	10⅜	d ¼
Fst Charter	40,100	34⅛	d1⅜
Loal Elect	35,600	7	
Chrysler WI	34,400	44⅞	d ⅜

MARKETS AT A GLANCE

NEW YORK (AP) —

Stocks — Lower; profit taking.

Bonds — Mixed; governments lower.

Cotton — Quiet; bid basis.

CHICAGO:

Wheat — Steady to weak; new crop months off.

Corn — Lower; profit cashing.

Oats — Lower with corn.

Soybeans — Mixed; new crop months weak.

Hogs — Steady to 25 cents higher; top $16.

Slaughter steers — Mostly steady to 50 cents lower; top $22.75.

POTATOES

CHICAGO (AP) —(USDA)— Potatoes, Idaho russets 3.50; North Dakota Red River Valley round reds 2.00-2.10.

DOW JONES AVERAGES

NEW YORK (UPI) — Dow-Jones closing range of averages:

Stocks	Open	High	Low	Close
30 Inds	763.99	767.29	757.91	762.08
20 Rail	178.27	178.76	176.76	177.35
15 Util	138.19	139.11	137.64	138.60
65 Stck	268.05	269.22	266.08	267.48

Net change: Industrials off 1.78; Rails off 0.87; Utilities up 0.48; Stocks off 0.50.

rTansactions in stocks used in averages Friday: Industrials 511,600, Railroads 63,600, Utilities 43,400. Total 618,600.

Bonds	Close	Net change
40 Bonds	88.65	off 0.04
10 1st Rails	82.56	up 0.09
10 2nd Rails	90.12	off 0.03
10 Utilities	88.09	off 0.21
10 Industrials	93.81	off 0.01

Dow-Jones commodity futures index (1924-26 average equals 100): closed at 152.35.

COTTON

NEW ORLEANS COTTON

NEW ORLEANS (AP) —Cotton futures were inactive here today. Closing prices were steady and unchanged.

	High	Low	Close	N.C.
Mar			33.57b	
May			33.48b	
Jul			32.22b	
Oct			31.17b	
Dec			31.17b	
Mar			31.07b	
May			31.02b	

MIDDLING COTTON

NEW ORLEANS (AP) — The average price of one inch spot cotton at 15 designated southern spot markets Friday was unchanged at 33.15 cents a pound; previous day 33.15; week ago 33.15; month ago 33.13; year ago 33.21. Average for the past 30 market days 33.13; middling 15-16 inch average 31.40. Sales 178,184.

SPOT COTTON

NEW ORLEANS (AP) — Spot cotton closed steady and unchanged. Sales none. Low middling 29.40, middling 32.75, good middling 33.70.

NEW YORK COTTON

NEW YORK (AP) —Cotton futures closed unchanged Friday on a bid basis. There was not a single contract traded for the second consecutive day. Thursday marked the first time in the 93-year history of the New York Cotton Exchange that not a single bale of cotton traded.

Pending cotton legislation and yearend influences contributed to the lack of activity in futures.

The Census Bureau reported that ginnings from the 1963 cotton crop through Dec. 12 totaled 14,069,704 running bales. The final estimate of the crop earlier this month by the Department of Agriculture was equivalent to 15,489,000 running bales.

	High	Low	Close
March			33.60b
May			33.50b
July			32.25b
Oct.			31.20b
Dec.			31.20b
March			31.10b
May			31.05b

Middling spot 35.20n unchanged.

B-Bid; n-Nominal.

Police Activity Remains Quiet In Twin Cities

Police activities in the Twin Cities remained quiet Friday, with a few minor arrests made and one theft being probed.

The Monroe department was investigating the theft of an old .22-caliber pump gun, taken from Brennan Utilities on North Grand Street. Fran Brennan, owner of the store, told officers the gun was taken from the store office.

Monroe police logged a charge of indecent behavior with a juvenile against 36-year-old Harvey Waldroup, of 3406 Richmond St., late Friday afternoon. Waldroup was arrested on a warrant charging him with the moral count involving a 14-year-old juvenile, and released later under a $500 bond.

The Monroe fire department quickly extinquished a fire in the college area shortly before 2 p.m. Friday. The blaze, which was confined to a storeroom off the carport, occurred at the residence of Mrs. Devon Payne, at 3706 Lafayette St. Tucks five and six responded to the call.

Around 8 p.m., untts six and seven from the West Monroe fire department rushed to the Kopper Kettle at Cypress and N. 7th Streets in answer to a fire alarm. However, firemen said the blaze was very small, an electrical fire, and was quickly extinguished with very little damage resulting.

Monroe police logged two counts of driving while under the influence of intoxicating beverages Friday. Clarence A. Daughtrey, 35, of 412 Wilmuth, was booked for DWI and reckless driving at 12:45 a.m. after being arrested at N. 18th and Speed Avenue. Booked at 1:50 a.m. was Marlin W. Drake Jr., 40, 475 Lee St., Shreveport. He was taken into custody at N. 4th and Louisville Avenue.

Tax Losses, Profit Taking Weaken Mart

By LEWIS A. WEBEL
United Press International

NEW YORK (UPI) — Stocks continued to weaken under tax-loss and profit taking pressure Friday and closed lower on moderate trading.

Brokers said that the heavy tax loss selling reflects the fact that next Tuesday, Dec. 24, is the last day on which prfoits can be taken and credited to 1963 income for tax purposes under the "regular way." This is delivery which isn't made until the fourth business day following the date of the sale.

Dow-Jones industrial average closed off 1.78 at 762.08. Standard & Poor's 500 stock index dipped 0.12. Trading amounted to 4,600,000 shares compared with 4,410,000 in the previous session.

Rails were down 0.87 but utilities moved up 0.48. Of the 1,334 issues traded, 622 declined, 51 to new 1963 lows while 412 advanced, 18 to new highs.

Richardson - Merrell dropped 3¼ after a federal grand jury indicted the company on charges of concealing test results of a new drug that may have caused injuries and sexual changes in test animals. In the same group, Pfizer was off 1½ and Carter Products 2¼.

Steels were irregularly lower featuring Youngstown Sheet off a point and U.S. Steel down ¾. General Motors dropped 1¼ in a mixed auto group. Chemicals were mostly higher. Allied tacked on a point, Du Pont 1⅝ and Monsanto ⅝. Du Bois Chemical slipped ⅜ following news that shareholders had voted to support the proposal to sell assets to W. R. Grace. Grace was off ⅞.

Standard Oil (N.J.) which will spend a record $1.3 billion on capital outlays next year, gained a point. Campbell Soup jumped 2¼ on news of a proposed 3-for-1 stock split and dividend boost.

General Foods and Owens-Illinois Glass dropped 1 each. Baltimore & Ohio and Chicago & North Western also dropped 1 apiece. Panhandle Eastern Pipeline rose 1¼ but Xerox declined 3¾, Control Data 1⅞, Haveg 2⅝, Minneapolis-Honeywell 1¾, and Coca-Cola 2¾.

Sperry Rand topped the most active list, up ⅛ on 215,700 shares. This was followed by Westinghouse, Control Data, Chrysler and Atlas Corp.

Appeals Court To Hear Vidalia Suit On Voting

VIDALIA (Special) —A suit charging voting irregularities in the Dec. 7 Democratic primary will be heard today before the Third Circuit Court of Appeals in Lake Charles, reported Lloyd Love, attorney for the plaintiff, his brother, J. H. Love Jr.

In a hearing Friday afternoon at the Concordia Parish courthouse here, Judge Earl Edwards of Marksville declined to judge the case, stating that "this case cannot be judged on its merits because it is moot." The judge, filling in for seventh judicial district Judge Jesse C. McGee, said that state statues require such suits to be filed 30 days prior to the second party primary. He said that because the parish Democratic executive committee did not meet to pomulgate first primary election returns until Dec. 13, 28 days before the second primary, that the case should be handled immediately by the appelate court.

The suit, filed Sunday morning with district court clerk Victor Campbell by the law firm of Love and Hodges, charges the incumbent sheriff, Noah W. Cross, won in the first primary because of voting irregularities. According to parish-wide election returns Cross had an 11 vote margin over his other two opponents.

Over 150 persons jammed the small courtroom during the hour and a half session. Immediately after the decision by Judge Edwards, the ballots in question were impounded and placed in a local bank safety deposity box.

STOCK SALES

NEW YORK (AP) — New York stock sales:

Approx Final total Friday	4,620,000
Previous Day	4,421,950
Week ago	4,296,620
Month ago	6,648,620
Year ago	3,471,580
Two years ago	3,390,300
Jan. 1 to date	1,119,233,604
1962 to date	942,459,717
1961 to date	998,975,859

Pope Paul VI Receives New Priests Of U.S.

VATICAN CITY (UPI)—Pope Paul VI Friday received in audience 52 newly ordained American priests and their relatives and told them to be "strong and faithful" in spreading the gospel.

The new priests and about 600 relatives who came specially from the United States for Wednesday's ordination ceremonies were received by the Pope in the Vatican's Clementine Hall. They were led by Archbishop Martin J. O'Connor of Scranton, Pa., rector of the North American College in Rome where all of the new priests studied.

Anne Adams

4842
SIZES 14½—24½

Shirtwaist with a NEW TWIST — a demi-tie that comes from the front seams. Note other smart details — stand up collar, inverted pleats.

Printed Pattern 4842: Half Sizes 14½, 16½, 18½, 20½, 22½, 24½. Size 16½ requires 4¼ yards 39-inch fabric.

Thirty-five cents in coins for this pattern — add 15 cents for each pattern for first-class mailing and special handling. Send to Anne Adams, care of Monroe Morning World, 316, Pattern Dept., 243 West 17th St., New York 11, N. Y. Print plainly NAME, ADDRESS with ZONE, SIZE and STYLE NUMBER.

PATTERN FREE! Mail coupon for new big Fall-Winter Pattern Catalog, ready now! Over 300 design ideas, all sizes. Send 50 cents for Catalog.

Needlecraft

876

by Laura Wheeler

Everybody admires fine horses—everybody will admire your fine handiwork.

Thoroughbred beauty — you'll enjoy them with every stitch. Handsome anywhere. Pattern 876: transfers 9¾x12 ins.; color chart.

Thirty-five cents in coins for this pattern — add 15 cents for each pattern for 1st-class mailing and special handling. Send to Laura Wheeler, 193, Monroe Morning World, Needlecraft Dept., P. O. Box 161, Old Chelsea Station, New York 11, N. Y. Print plainly PATTERN NUMBER, NAME, ADDRESS and ZONE.

BIGGEST BARGAIN in Needlecraft History! New 1964 Needlecraft History! New 1964 Needlecraft Catalog has over 200 designs, costs only 25 cents! A "must" if you knit, crochet, sew, weave, embroider, quilt, smock, do crewelwork. Hurry, send 25 cents for this book.

Negro Ends 7-Year Stay In Death Row

BATON ROUGE (AP) —A seven-year stay in death row at the state prison ended Friday for a 34-year-old Negro when a federal judge ordered him freed.

Emile Weston Jr. had been condemned on conviction of raping a white woman. When the U. S. Supreme Court ordered a new trial the state was unable to produce the victim.

A writ of habeas corpus was signed by U. S. Dist. Judge E. Gordon West over the objections of Sargent Pitcher, a state district attorney.

Pitcher called the release a "miscarriage of justice." He said the state could not put Weston on trial again because the woman involved refused to testify.

The woman still insists she was raped by Westn, Pitcher said, but would not return to Louisiana from Alabama to relive the "horrible event."

The Supreme Court ordered the retrial because the state failed in its job to provide a transcript of the trial for Weston to use in an appeal.

Pitcher said the transcript was unavailable because of "mechanical difficulties" with the recording machine during the trial.

Weston said he planned to head for San Francisco in search of a job.

He maintained his innocence throughout the trial and said he "never lost faith in God" during his 7 years of living in a cell just down the hall from the electric chair.

Weston once missed death in the electric chair by 20 minutes, being spared by an appeal.

Pitcher said Alabama law forbids a witness to be compelled to attend a trial.

He said he sent a representative to try to persuade the woman to return to Louisiana for the trial but she feared the verdict would favor Weston "considering the current attitude of federal courts on all matters pertaining to the Negro. . ."

Marion Martin

9307
SIZES 10—20

New maternity fashion! Discover the flattery of this flaring shape with side pleats that release extra fullness when you need it. Easy-sew.

Printed Pattern 9307: Misses' Sizes 10, 12, 14, 16, 18, 20. Size 16 requires 4⅝ yards 39-inch fabric.

FIFTY CENTS in coins for this pattern — add 15 cents for each pattern for first-class mailing and special handling. Send to Marian Martin, News-Star, 89, Pattern Dept., 232 West 18th St., New York 11, N.Y. Print plainly NAME, ADDRESS with ZONE, SIZE and STYLE NUMBER.

CLIP COUPON FOR 50 cents FREE PATTERN in big, new Fall - Winter Pattern Catalog out! 354 design ideas. Send 50 cents for Catalog.

Bus Overturns Near Rayville; Several Hurt

Six or seven persons suffered minor injuries Friday afternoon when a Continental Trailways bus overturned south of Rayville during the snowstorm.

However, identities of the injured were unavailable late last night but troopers said the bus was enroute to Monroe from Natchez, Miss., when it skidded off a slick road, crashed into a telephone pole and overturned on the ice-slick La. Highway 137. The accident occurred between Mangham and Rayville, approximately 3½ miles south of Rayville.

Bus company officials in Monroe told a Morning World reporter that another bus was sent to pick up the passengers on into Monroe.

KNEELING IN THE snow beside a tiny Christmas tree which they erected at their Hazleton, Pa., mine, David Fellin, right, and Henry Thorne, say a prayer for their fellow miner, Louis Bova, still buried underground. Fellin, one of the owners of the mine, and Thorne, was rescued the past August after being entombed for two weeks. Bova, separated when the mine collapsed, never was reached and was declared dead. Efforts will be made soon to recover his body, Fellin said. (AP Wirephoto)

2 Christmas Stars Orbit, May Merge

POINT ARGUELLO, Calif. (AP)—Two man-made "Christmas stars" were sighted in orbit Friday and a U.S. space agency spokesman said they "might tend to draw together" as legend says the planets Jupiter and Saturn did to form the original Christmas star.

One of the new "stars" is the Explorer 19 balloon satellite launched from here Thursday atop a Scout rocket.

The other is the cannister from which the folded plastic and aluminum balloon, 12 feet in diameter and covered with white polka dots, was ejected 28 minutes after launch.

Both are expected to be visible to the naked eye for the next three to five years at their closest approach to earth—365 miles—the spokesman said.

They were sighted with high-power binoculars early Friday at an optical tracking station near Woomera, Australia, as they swung back from the farthest point of their 116-minute orbit 1,490 miles in space.

Neither has internal illumination but should be visible as moving pinpoints of light when struck by rays of the sun just below the horizon. This would happen, the spokesman said, whenever their orbit around the earth's poles carries them into dawn or twilight zones around the turning globe.

The balloon, bigger and more subject to "drag" of 'sparsely scattered air moluecees in space should seem to slow down in relation to the cannister, the spokesman said.

"It's quite likely they will draw together," the 'spokesman said, "although I doubt they will actually come in contact."

The heavenly spectacle, if it occurs, will bring to mind the conjunction of Jupiter and Saturn in the years 7 and 6 B.C., when the earth in its orbit around the sun overtook the other two planets. From earth, the two seemed to draw close together and there has been speculation over the centuries that this may have been the starthat guided the Three Wise Men to Bethlehem.

Some Biblical historians now believe the date of Christ's birth—difficult to fix exactly—probably was several years prior to the start of calendars now in use.

The spokesman said it has not been calculated yet just when the artificial satellites will seem to merge, nor has a schedule yet been drawn up showing when they will be visible over large cities.

Until the sighting, there was doubt whether Explorer 19 had achieved orbit and inflated as planned.

A radio beacon in the 17-pound balloon ceased working shortly after the launch at 10:40 a.m., Thursday. A beacon on the cannister kept on sending out signals, however, so tracking stations knew where to look.

When sighted, the balloon had the intensity of a star of the 6th magnitude, the cannister that of a star of the 7th magnitude—neither visible to the naked eye. The balloon was steady in orbit, the cannister twinkling as if tumbling end over end.

As they reach their closest point to earth, a spokesman said, they are expected to be brighter and approach the intensity of a star of the 3rd magnitude—a pinpoint of light moving across a background of "fixed" stars.

Purpose of Explorer 19 is to measure the density of air in the fringes of space, especially above the earth's poles.

An earlier 12-foot balloon, Explorer 9, launched in an opposite direction in 1961 from Wallops Island, Va., determined that the density of the air around the earth's middle is affected by solar flares—explosions on the sun that disrupt communications on earth and could be a danger to space travelers if severe. The flares tend to compact the molecules and make the upper air more dense.

ENDS BOUNDARY DISPUTE

Chamizal Treaty Signed By Johnson

WASHINGTON (AP) — President Johnson on Friday signed a treaty to end the century-old Chamizal boundary dispute with Mexico and give that country 437 acres from the border city of El Paso, Texas.

The President said this lingering trouble between neighbors finally yielded to good will, tolerance and trust. And he saw in this a pattern by which "other problems in our hemisphere, and for that matter throughout the world," might be solved.

Speaking to a group of dignitaries, reporters and cameramen crowded into the historic Treaty Room in the private residential quarters of the White House, the President said, "this is a moment of which we can all be proud."

He did not refer directly to the fact that the United States, after agreeing to arbitration of the dispute refused in 1911 to accept the arbitrators' award.

Members of the U. S. Senate had stressed this in urging approval of the treaty which went through the Senate unanimously except for the vote of a Republican senator from Texas, John Tower. He said he voted no because the document was not submitted to the Texas Legislature for approval.

Johnson emphasized the importance of the treaty and the fact it shows that "old and distasteful problems can be solved if men of honor seek to understand the other man's viewpoint." Still,the President made the signing ceremony a homey, informal occasion.

During the ceremonies, the President thanked Edwin M. Martin, assistant secretary of state for inter-American affairs.

"No man ever served better in most critical times," the President said.

Martin is to be replaced by Thomas C. Mann, U. S. ambassador to Mexico, who helped work out the treaty settlement. But Martin is to get an important embassy post in Latin America.

The Chamizal case, named for a type of brush growing in the area, grew out of a change in the course of the Rio Grande in 1864. The river forms the border between Mexico and the United States at El Paso and eastward to the Gulf of Mexico.

The two countries have decided under the agreement to build a permanent, concrete channel to keep the river on the same course, and both plan also to make a beauty spot of the lands exchanged in the settlement plan.

One condition of the settlement is the payment by Mexico of more than $4 million for structures on lands being returned to it. The United States expects to spend about $30 million in carrying out its share of the agreement.

Princess Ends First Semester At Radcliffe

CAMBRIDGE, Mass. (AP) — Princess Christina of Sweden completed her first semester as a junior at Radcliffe College Friday and started packing to fly home tomorrow for Christmas.

"Chris," as she is known to her classmates, will fly to New York and then board a plane for Stockholm. She has already done her Christmas shopping and will take along several gaily wrapped parcels.

Christina was wearing a kerchief, knee-length socks and heavy walking shoes as she said goodby to fellow students on campus Friday.

She said she had just read about the engagement of her sister, Princess Desiree, to Baron Niclas Silfvershiold. Desiree is 25, five years older than Chistina. The wedding will take place in May.

Christina expects to return after the Christmas holidays and resume her studies in music, literature and art history. She is an accomplished pianist.

Her grandfather is Sweden's King Gustaf VI. Her father, Crown Prince Gustaf Adolf, was killed in an air accident in Copenhagen in 1947. Her mother, Princess Sybilla, was formerly a German princess and is closely related to the British Royal Family.

Her full name is Princess Christina Louise Helena. Classmates shortened her name to "Chris" about 10 minutes after she registered at Radcliffe last September.

Allies Favor Negotiations With Soviets

WASHINGTON (UPI) — Secretary of State Dean Rusk said Friday there was a "general feeling" among NATO allies that negotiations with Russia should continue in an effort to lower world tensions.

He said at a hurriedly arranged State Department news conference that "it was clear" the Allies felt that "contacts with the Soviet Union had been useful."

The cabinet member, who returned Friday night from a NATO council meeting in Paris and talks with British officials in London, said there was no feeling among the Western Allies that the limited nuclear test ban treaty "should be accepted as the end of the trail."

Rusk talked with newsmen after having reported on his European mission to President Johnson.

He told the news conference that "time and patience" would be needed to find out whether the big disputes between East and West could be solved. In the meantime, he said, efforts would be made to see if some progress can be achieved on secondary issues such as concrete measures to lessen the danger of surprise attack by either side in the cold war.

Rusk noted that the Western Allies are going to discuss "in great detail" Soviet Premier Nikita Khrushchev's proposal for the establishment of fixed control posts on both sides of the Iron Curtain. He said: "We are going ahead and look into it in great detail to see how an effective system could be devised."

The Allies, Rusk continued, are "swinging into a discussion of a full range of questions facing us in 1964" and there is a possibility of some discussion on Khrushchev's proposal for a non-aggression pact.

Other officials said, however, that the United States and the Allies saw no point in the proposed non-aggression treaty unless it contained some sort of strengthened guarantees of the free world position in Red-encircled West Berlin.

Rusk also said that the United States was "pleased" by the agreement of the Communist East Germans to open the Berlin wall to West Berliners wishing to visit relatives and friends during the Christmas holidays. He expressed the hope that both sides would take "special care" to see that no untoward incidents interrupted the arrangement and observed it had "not been easy" to work out the agreement.

Other officials expressed the view that the opening of he wall at Christmas might lead to further relaxations at other times.

4 Guardsmen Arrested In 'Bama Blasts

TUSCALOOSA, Ala. (AP)—Four federalized Alabama National Guardsmen have been arrested by city police in connection with three minor explosions near the University of Alabama.

A fifth guardsman was expected to be arrested soon. Three of the men, who were stationed at the school to uphold court - ordered desegregation, were charged with participation in the blast and were freed on $5,000 bond each.

The fourth, arrested Thursday along with the others, was turned over to county officers Friday night by city police, and his bond also was set at $5,000.

Circuit Solicitor rPosecutor Fred Nicol said the fifth arrest was delayed because of illness of the man's mother.

County authorities identified three of the men as:

—Lt. James T. Perkins, 27, of Holt, Ala., a Tuscaloosa suburb.

—Cpl. James T. Maxwell, 27, of Tuscaloosa.

—Sgt. Norman R. Daniel, of Fairfield, Ala., near Birmingham.

Police Chief William Marable identified the fourth man as Sgt. William E. Roughton of Langdale, Ala.

All were attached, police said, to the last units on guard duty at the university. President John F. Kennedy federalized the entire 17,000-man Alabama guard last June after Gov. George C. Wallace tried to block enrollment of two Negroes in the school.

Two of the blasts occurred Nov. 16. The third went off Nov. 19, one day before the last 125 troops were demobilized. There were no injuries and little damage in any of the detonations.

The first, in the predawn hours, occurred less than a block from the dormitory where the school's remaining Negro student, Vivian Malone, is housed. The warrant against Perkins charged him with that blast.

The warrant was sworn out by Rovilla Lewis, who lives directly across the street from the explosion site. Mrs. Lewis, an elderly woman active in church work, as erroneously identified as a Negro in an earlier Associated Press dispatch. She is white.

Daniel is charged with the second explosion, which occurred near a Negro night club across town from the university.

Maxwell is charged with the Nov. 19 blast. It was touched off about three blocks from Vivian Malone's dormitory.

Police said small amounts of dynamite, probably less than one stick, were used in the incidents.

Maj. Gen. Henry V. Graham, assistant commander of the 31st (Dixie) Infantry Division, said, "It is a distressing and regrettable development. I can't believe there was any malice intended. I suspect that this was a juvenile plot to have the detachment continued on duty."

Graham was the commanding officer of the force guarding the university for several weeks last summer.

Nicol, who declined to discuss details of the investigation, said the evidence would be presented to the county grand jury Jan. 7.

Alabama law fixes a minimum sentence of 10 years in prison and a maximum of death for wilfully setting off an explosive near an occupied building—the formal charge involved.

At Montgomery, Gov. Wallace and State Adj. Gen. Alfred Harrison said in a joint statement: "The guardsmen in question were on federal duty under federal control. The state military department exercised no control whatsoever over these guardsmen. Any statement as to their units will necessarily have to come from the Department of the Army."

Mixers Visit Dormitory Of Lynda Bird

AUSTIN, Tex. (AP) — Miss Lynda Bird Johnson, whose dormitory at the University of Texas was picketed Thursday night by integration marchers, followed her classroom schedule Friday without interruption.

During the afternoon the President's daughter took time out to present head coach Darrell Royal with the Associated Press national football championship trophy. One Secret Service agent was with her.

Student leaders of the picket line said there would be no demonstration Friday night. The Christmas recess at the university began following classes Friday.

Miss Johnson reportedly will leave the dormitory some time Saturday to begin her holiday. The President and Mrs. Johnson are flying to Texas on Sunday night.

The Daily Texan, the university student newspaper, said Miss Johnson was removed from Kinsolving Dormitory before the picketing began Thursday night. She ate breakfast in the dormitory Friday morning and spent the rest of the day there, or in class.

It is expected she will return to the campus after the holidays to finish out the fall semester. White House sources say the 19-year-old daughter of the President will move to Washington late in January to continue her education in the capital area.

Some two dozen student pickets—half of them Negroes—paraded up and down a sidewalk across the street from Miss Johnson's dorm for an hour last night in freezing rain.

The demonstration protested women's housing at the university is segregated.

William Spearman, Negro leader of the pickets, said the action was in no way a reflection upon Lynda Bird herself.

"We simply wanted to pose this problem — segregation — to the public in hopes of getting it solved. The big fact is that she as well as Negro coeds are segregated. They have no choice in the matter," said Spearman, 21, a mathematics major from Houston.

Friday's edition of the student newspaper at the university, the Daily Texan, had this comment: "Lynda Bird Johnson has been used as a scapegoat for almost everything since her father became President. The (pickets) apparently brought her name into the action to excite the national press.

"The problem is, they have a point. Why should our dormitories be segregated?"

The orderly demonstration, sponsored by a group called the Campus Interracial Committee, was closely watched by Secret Service agents and city and university police.

All phases of student life at the university have been desegregated by the board of regents except women's housing. The regents said recently the only reason they haven't acted in that direction is because the matter is pending in a federal court.

Jurors Indict High Society Playboy In N.Y.

NEW YORK (UPI) —A New York County grand jury Friday indicted society playboy James E. Lofland on charges he bilked friends in high society of $417,000.

Authorities here said Lofland, 38, subsequently was arrested in Scottsdale, Ariz., on the 50-count indictment.

New York State Atty. Gen. Louis Lefkowitz said Lofland was accused of obtaining the $417,000 from friends here under false pretenses.

Among those allegedly "taken" by the playboy was his former fiancee, Johana (Anky) Vanboythan, ex-wife of Revlon cosmetics king Charles Revson. Lofland got $80,000 from the woman, Lefkowitz said.

Lofland was charged with 32 counts of grand larceny, 14 counts of perjury and four counts of violating the general business law of New York state.

Twenty-seven persons were victimized by Lofland who maintained offices on Park Avenue here, Lefkowitz said.

WHERE TO FIND IT

Use this handy index to quickly locate 'what you are looking for in the WANT ADS.

(1) Legal Notices
(2) Lodge & Club Notices
(3) Card of Thanks
(4) In Memoriam
(5) Monuments & Cem. Lots
(6) Nurseries & Child Care
(7) Personals
(8) Lost & Found

AUTOMOTIVE
(9) Franchised Dealers
(10) Automobiles For Sale
(11) Trucks For Sale
(12) Trailers — Mobile Homes
(13) Accessories, Tires, Parts
(14) Auto - Truck Repairs
(15) Automobile Loans
(16) Motorcycles & Bicycles
(17) Wanted — Automotive

BUSINESS DIRECTLY
(18) Business Services
(19) Professional Services
(20) Repairs
(21) Appliance Repairs
(22) Painting, Papering, Deco.
(23) Heating Plbg., Roofing
(24) Moving — Storage
(25) House Moving
(26) Cleaning — Laundering

EMPLOYMENT
(27) Help Wanted, Female
(28) Help Wanted, Male
(29) Help Wtd. Male-Female
(30) Salesmen - Agents Wtd.
(31) Work Wanted, Female
(32) Work Wanted, Male

FINANCIAL
(33) Business Opportunities
(34) Money To Loan
SCHOOL — INSTRUCTIONS
(35) Instruction Classes
(36) Private Instruction
(37) Correspondence Schools
(38) Trade Schools

LIVESTOCK
(39) Dogs, Cats, Pets
(40) Cattle, Livestock
(41) Poultry & Supplies

MERCHANDISE
(42) Articles for Sale
(43) Articles for Rent
(44) Household Items
(45) Bargain Counter
(46) Musical Merchandise
(47) Television
(48) Business & Office Equip.
(49) Sporting Goods
(50) Boats & Accessories
(51) Water Wells
(52) Bldg. Materials-Services
(53) Machinery & Tools
(54) Farm Equip. & Supplies
(55) Farm & Dairy Products
(56) Seeds, Plants, Supplies
(57) Good Things To Eat
(58) Auction Sales
(59) For Sale or Swap
(60) Wanted To Buy

REAL ESTATE FOR RENT
(61) Furnished Apartments
(62) Unfurnished Apartments
(63) Furnished Houses
(64) Unfurnished Houses
(65) Rooms With Board
(66) Rooms Without Board
(67) Business Places
(68) Office & Desk Room
(69) Farms & Acreage
(70) Lake & Suburban Prop.
(71) Area Property

REAL ESTATE FOR SALE
(73) Business Property
(72) Wanted To Rent
(74) Farms & Acre
(75) Houses
(76) Lots
(77) Lake & Suburban Prop.
(78) Area Property
(79) Real Estate, Sale or Trade
(80) Wanted Real Estate
(84) Home Improvement
(85) Building & Contracting

BOTH BY MAIL AND CARRIER SUBSCRIPTION RATES THE SAME

	Daily and Sunday	Daily Only	Sunday Only
ONE MONTH	$1.60	$1.25	.45
ONE YEAR	$19.20	$15.00	$5.40

Combination

WORLD and NEWS-STAR with SUNDAY
ONE MONTH $2.75
ONE YEAR $33.00

NEWS-STAR WITH SATURDAY AND SUNDAY WORLD
ONE MONTH $1.60
ONE YEAR $19.20

NEWS-STAR (5 DAYS A WEEK)
ONE MONTH $1.10
ONE YEAR $13.20

ANNOUNCEMENTS

6 CHANNEL TV-FREE INSTALLATION VIDEO, INC. FA 5-4658.

MONROE TRAVEL SERVICE NO COST TO CLIENTS— FA 2-1691

CHRISTMAS Parking is no problem here — Courtesy, always our policy. MONROE CAR PARK 117 N. 3rd, Monroe Ph. 322-7452

TRAIN REPAIR
MARTIN'S ENGINE SERVICE
702 TRENTON, W.M. FA 3-7567

PARK AND LOCK
$4 Per Month
200 block Walnut
FA 2-3188

(6) Nurseries & Child Care

WILL sit with children or the sick. By hour or day. PH 323-3097.

NURSERY, Around the clock child care, day, hour, or week. FA 2-3319

BEST of child care, call Romper Room, near college. FA 5-3119.

LAKESHORE and College area. Child care by hour, day or week. FA 3-9856.

HOME ATMOSPHERE, experienced child care, near W. M. High. Ph. 325-8341.

(7) Personals

BARBIE dolls, doll dresses, coats, formals, reduced Mrs. Beebe FA 2-3889.

TAILOR MADE slip covers, drapes. 305 Linderman, W.M., Mrs. Martin, FA 2-6046

MERRY CHRISTMAS
GRAND FLORAL

MRS. BEEBE's famous Barbie dolls and outfits, smocked pillows. FA 2-3889

SEWING Machine oiled and adjusted in home, $2. Veteran. Ph. 323-4182.

ALTERATIONS, all kinds, DB Coats Into singles. Mrs. Smith FA 5-6615.

IF YOU DRINK that's your business; if you want to quit that's our business. Write us, secretary, Alcoholics Anonymous, P. O. Box 309, Monroe, La.

(8) Lost & Found

FOUND small spotted mare. Call FA 2-9009

LOST Catahoula Cur dog, black with bluish gray spots, Lakeshore vicinity. Call 373-1145.

LOST large brown dog, vicinity Washington and Smith St., W.M. Child's pet. Call 325-5115.

LOST, female beagle, stub tail, TP-38 tattooed in ear. Liberal reward. FA 2-5572, T. A. Poole.

LOST 1 Trig female, black and tan color, "WWO" tattoed in right ear. Lost in Daise Bayou swamp in Richland Parish. Contact Wayne Owens, Hebert, La., or Wayne Owens, 306 Shady Oaks Drive, W.M. FA 2-6059.

LOST — Two mare mules. One sorrel with star in face weighing between 900 and 950 lbs. and the other red and weighing between 1000 and 1050 lbs. Last seen on Dec. 7 between Union church and Mangham. Anyone having seen these mules or with any information please call A. W. "Buddy" Wright at Winnsboro 435-4307 day or 435-6106 night.

FREE "FOUND" ADS
As PUBLIC SERVICE TO ITS readers the NEWS-STAR — WORLD publishes Found classified ads up to 20 words for three days FREE if you find lost pets, keys, etc., call FA 2-5161 and Place a "Found" ad without cost to you. NOTE: This offer DOES NOT APPLY to Lost ADS."

LOST 2 female Spitzs, white with beige spots, Collar and tags. Has small puppies. Please return to 2500 South Grand. FA 2-5935.

LOST, Small black coin pouch. Finder keep money for reward; return Masonic penny, which means much to loser. 325-7895 or 325-9073.

LOST on Southside, blue banded parakeet, family's pet. FA 2-5752.

LOST male Collie dog, vicinity Point Drive or Loop Rd. Dark colored. Child's pet. FA 3-3643.

AUTOMOTIVE

(9) Franchised Dealers

OVERDRIVES
For All Model Jeeps
HATTEN MOTORS
509 N. 2nd., Monroe FA 2-4436

TWIN CITY PONTIAC
Authorized Pontiac-Tempest Dealer
1909 Louisville Ave. FA 5-4652

(10) Automobiles For Sale

1962 BUICK Invicta. Loaded! $2500. Call FA 5-9611.

SELLING YOUR CAR?
SEE US FOR
BEST PRICES
Griffin-Loftin
T. G. Kincaid—Mgr.
No. 2nd & Louisville Ave.
FA 3-8164

BY OWNER 1955 Chev. V-8 Automatic 44,000 actual miles $345 FA 5-8486.

WILL PAY CASH or take up notes on clean one-owner car. FA 3-8476.

WANTED to buy, old model Chevrolet or Ford, car or truck. FA 3-7188.

1956 CHEVROLET Bel-Air, 4-door. Real nice $495.
MONROE AUTO SALES
1301 Louisville FA 3-0786

'63 CHEVROLET V-8 Wagon. Radio, heater, automatic transmission. Beautiful red finish $2295.
'62 FORD Galaxie 4-door Sedan, 8 cylinder automatic. Sharp $1495.
FRIDAY'S
CLEAN USED CARS
501 Washington FA 5-1283

1951 FORD $250.
1955 FORD, ½ ton $395.
SQUARE DEAL MOTORS
1000 Winnsboro Rd. FA 3-9677

We Finance What We Sell
1955 CHEVROLET $225.50
1957 PLYMOUTH 225.50
1957 FORD 325.50
1956 OLDSMOBILE 325.50
N. E. DODD
1919 Cypress St., W.M. FA 3-4943

1957 CHEVROLET $495. 1955 Ford, 1953 Chev., 1954 Ford pick up. FA 2-9111.

ONE OWNER 1957 Plymouth Belvedere V8 automatic drive, 2 tone, radio, heater, excellent condition $695. 373-1204.

BY OWNER, 1959 Buick Electra, air, power, extra clean. Priced for quick sale. FA 2-8331.

CLEAN 1956 Chevrolet, 6 cylinder, radio, heater, $395. Ph. 323-5229

'57 OLDS Hardtop. One Owner. Nice. No money down. Terms can be arranged. 2001 Cypress, W. M. FA 5-9179 or FA 3-9833.

1959 RAMBLER Station wagon. Good tires, priced FOR QUICK SALE $595. FA 2-7051.

Top Prices Paid For Clean Used Cars
GENE DORMAN
3201 Cypress, W.M. FA 3-2127

BY OWNER 1960 Triumph TR-3, excellent condition. $1050. FA 5-0942.

1963 PONTIAC Bonneville Sedan Vista. Air conditioning, power windows, seat. By owner. Call days 325-7178, nights 325-3746.

BY OWNER, 1963 Comet convertible. 9,400 miles. Sale or trade for older car or truck. 105 Vinson St., W.M.

BY OWNER One of the cleanest 1955 Ford in town. $395. FA 2-7051.

AS LOW AS NO DOWN PAYMENT
SINCLAIR USED CARS
1612 South 2nd FA 3-3807

1962 KARMAN GHIA $1595.
Ouachita Motors
201 Pine FA 5-6431

'62 CHEVY II Wagon $1650.
'62 CHEVY Impala Hardtop $1995.
'63 CHEVY Impala Convertible $2550.
'63 CHEVY Impala Sedan, Loaded $2850.
'62 OLDS 4-Dr. Power $1995.
'63 OLDS Super 88 Loaded $2895.
'60 PONTIAC, Wagon, Loaded $1695.
'60 PONTIAC 4-Dr. Ht $1195.
'62 PONTIAC Starchief, Loaded $1995.
'61 VALIANT 2-Dr. Ht $750.
'57 CHEVROLET Wagon $595.
'59 FORD Galaxie Ht $895.
FEEBACK MOTOR CO.
1701 N. 7th, W. M. FA 3-1307

1959 PONTIAC Bonneville 4-Door Hardtop. Full power. Factory Air. Black with Contrasting blue interior. 30,000 actual miles. One owner car. $1395
HESTER MOTORS
701 Louisville Ave. Phone 322-6669

NO DOWN PAYMENT
'59 STUDEBAKER 6 overdrive $595
'55 OLDS Power, Clean $395
'56 PONTIAC, Real Nice $395
FRANK'S 115 TRENTON

Clean Used Cars
L & M MOTORS
1001 S. 2nd FA 5-0752

AUTOMOTIVE

(10) Automobiles For Sale

OUR XMAS GIFT TO YOU
'59 FORD Country Sedan $695
'58 FORD Ranch Wagon, 6 Cyl. St. Dr. $495
'59 FORD V-8 Ranchero Pick-up $650
'58 EDSEL St. Dr. Clean $295
'57 BEL AIR, Ht. 4-Door $650
'60 PLYMOUTH 4-Dr. Sedan, Power, Air $695
West Monroe Used Cars
Cor. of Natchitoches & Cypress FA 3-4716

BY OWNER, 1959 FORD 4-door. Fully equipped including radio, heater and air conditioning. Call 323-8535 or FA 3-8529.

OLDS HARDTOP
1955 OLDSMOBILE Super 88 2-door hardtop. Power steering, power brakes. Drives perfect. Won't last long! For only,
$395-$50 DOWN-$24 MO.
HILL MOTORS
513 Louisville FA 3-4058

'56 CHEVY, 6 cyl., standard shift, one owner, 33,000 miles. $425. FA 2-1306

NICE '57 Buick. One owner. 4 Dr. hardtop. Clean $325. Call 325-3467.

1955 Cadilliac Coupe Deville. Air conditioned, all power, low mileage. A steal, $650. See at 1214 North 18th. Ph. FA 5-8532.

'55 FORD $295.
'56 FORD $395.
'57 PLYMOUTH $295.
'56 PONTIAC Hardtop $195.
Anderson's
1318 DeSiard St. FA 3-6412

'57 CHEVROLET 4-door. Nice $695
'61 DODGE Station Wagon $995
'52 MERCURY $250
'52 INTERNATIONAL Pick-up $250
'57 CHEVROLET V-8, 4-door $595
'55 FORD. Nice, clean $350
'55 OLDSMOBILE 2-dr. hardtop $595
R & R MOTORS
606 Winnsboro Rd. Ph. 325-9369

Before you buy any Car. See
THE NEW FIATS
Returning Soon To Monroe. For information, parts, service or sales call 325-1731.

1957 RAMBLER wagon, air condition runs good, radio. $150. FA 2-2853

'52 CHEVY. Stick, loaded, 38,000 mi Owner retired. $295. FA 3-3619.

'59 OLDS "88" 4-Dr. Air, Power. Real Nice Car. Top Condition $1095
HUTSON BROS.
301 Cypress, W.M. FA 5-1269

'59 PLYMOUTH 4-Door $795
STUDEBAKER
4th at Washington FA 5-4693

CLEAN 1960 Chevrolet Impala, 8 cyl automatic transmission, all power and air; 4 dr. sedan. For quick sale $1250 Ph. 323-9492.

1957 CHEVROLET Bel-Air 4-door hard top. V-8 automatic, radio and heater Beautiful two tone Canary Yellow and White finish with contrasting original interior. This one is extra sharp and look at the price! $695
STANDARD MOTORS
100 Louisville Ave. FA 5-532

STAGG'S AUTO & WRECKING YARD
'51 FORD, Pick up., Cleanest $35
'54 MERCURY Ht, Stick $19
900 Washington St., W.M. FA 5-905

CLASSIFIED DISPLAY

MOTORS at DISCOUNT PRICES
Edwards & Sons Garage
FA 2-4077 FA 5-3258
Terms to suit your Budget

1956 FORD
Straight drive with overdrive. New tires, one owner. EXTRA NICE!
$545.
JACKSON MOTORS
320 North 4th St. FA 3-2294

GOOD 2ND CARS
'54 Rambler, Runs Good .. $195
'56 Buick, 4-Door $185
'54 Chrysler, 4-Door $295
'59 Ford V8, 4-Door $385
'56 Dodge, 2-Dr. HT. .. $365
'55 Mercury, Perfect $545
'54 DeSoto, Automatic .. $335
'57 Ford F. L. "500" 4-Dr. $545
'58 Ford, 4-Door, Excellent $695
'57 Plymouth 4-Dr. $295
Hatten Motors, Inc.
509 N. 2nd FA 2-4436

PICK-UPS
'61 International Scout, 4 WD, Lok-Out Hubs, Heater, Mud Grip Tires $1295
'59 Chevrolet, ½ Ton, 6 cylinder, Long wheel Base, Metal Bed, New Mud Grip Rear. ONLY $995
'58 Chevrolet, ½ Ton, 6 Cylinder, Fleetside Body. PERFECT CONDITION $795
'56 Chevrolet ½ Ton V8. Radio, Heater, Mud Grip Tires $545
Hatten Motors, Inc.
509 N. 2nd FA 2-4436

FRESH VOLKSWAGEN TRADE-INS
'63 Karmann Ghia $2095
'62 Chevrolet Impala $2095
'61 Ambassador Wagon .. $1495
'62 Volkswagen Sedan .. $1295
'61 Volkswagen Pick-up $995
'60 Valiant Wagon $895
'60 Volkswagen Sedan $995
'58 Plymouth Hardtop $495
'59 Ford Country Sedan .. $995
'57 Mercury Monterey ... $250
'56 Studebaker 4-door $395
'56 Chevrolet 2-door, V-8 $295
Lee Edwards, Inc.
Authorized Volkswagen Dealer
2218 Louisville Ave. FA 5-4683

PRE-CHRISTMAS SALE
"Don't Spend All Your Money For Santa Claus Until You Have Seen Our Selection of Clean Used Cars."
50
TO CHOOSE FROM
MILLER'S
THE BEST IN USED CARS
600-604 CYPRESS, W.M. FA 3-4210, 323-2234

Down At
STEELE MOTORS
Everyone . . . Including Santa . . .
Is Trading For The
"HOT ONE"
Comet
Caliente

Bring the family by Steele Motors to view the totally new, totally beautiful Comet for '64. Also, while you're looking over the "hot one" take time out to see our unique Christmas display. We think you'll agree it's different!!

STEELE MOTORS
1203 Louisville Ave. FA 3-4461

KNEELING IN THE snow beside a tiny Christmas tree which they erected at their Hazleton, Pa., mine, David Fellin, right, and Henry Thorne, say a prayer for their fellow miner, Louis Bova, still buried underground, Fellin, one of the owners of the mine, and Thorne, was rescued the past August after being entombed for two weeks. Bova, separated when the mine collapsed, never was reached and was declared dead. Efforts will be made soon to recover his body, Fellin said. (AP Wirephoto)

2 Christmas Stars Orbit, May Merge

POINT ARGUELLO, Calif. (AP)—Two man-made "Christmas stars" were sighted in orbit Friday and a U.S. space agency spokesman said they "might tend to draw together" as legend says the planets Jupiter and Saturn did to form the original Christmas star.

One of the new "stars" is the Explorer 19 balloon satellite launched from here Thursday atop a Scout rocket.

The other is the cannister from which the folded plastic and aluminum balloon, 12 feet in diameter and covered with white polka dots, was ejected 28 minutes after launch.

Both are expected to be visible to the naked eye for the next three to five years at their closest approach to earth—365 miles—the spokesman said.

They were sighted with high-power binoculars early Friday at an optical tracking station near Woomera, Australia, as they swung back from the farthest point of their 116-minute orbit 1,490 miles in space.

Neither has internal illumination but should be visible as moving pinpoints of light when struck by rays of the sun just below the horizon. This would happen, the spokesman said, whenever their orbit around the earth's poles carries them into dawn or twilight zones around the turning globe.

The balloon, bigger and more subject to "drag" of 'sparsely scattered air moluece̱s in space should seem to slow down in relation to the cannister, the spokesman said.

"It's quite likely they will draw together," the 'spokesman said, "although I doubt they will actually come in contact."

The heavenly spectacle, if it occurs, will bring to mind the conjunction of Jupiter and Saturn in the years 7 and 6 B.C., when the earth in its orbit around the sun overtook the other two planets. From earth, the two seemed to draw close together and there has been speculation over the centuries that this may have been the starthat guided the Three Wise Men to Bethlehem.

Some Biblical historians now believe the date of Christ's birth —difficult to fix exactly—probably was several years prior to the start of calendars now in use.

The spokesman said it has not been calculated yet just when the artificial satellites will seem to merge, nor has a schedule yet been drawn up showing when they will be visible over large cities.

Until the sighting, there was doubt whether Explorer 19 had achieved orbit and inflated as planned.

A radio beacon in the 17-pound balloon ceased working shortly after the launch at 10:40 a.m., Thursday. A beacon on the cannister kept on sending out signals, however, so tracking stations knew where to look.

When sighted, the balloon had the intensity of a star of the 6th magnitude, the cannister that of a star of the 7th magnitude—neither visible to the naked eye. The balloon was steady in orbit, the cannister twinkling as if tumbling end over end.

As they reach their closest point to earth, a spokesman said, they are expected to be brighter and approach the intensity of a star of the 3rd magnitude—a pinpoint of light moving across a background of "fixed" stars.

Purpose of Explorer 19 is to measure the density of air in the fringes of space, especially above the earth's poles.

An earlier 12-foot balloon, Explorer 9, launched in an opposite direction in 1961 from Wallops Island, Va., determined that the density of the air around the earth's middle is affected by solar flares—explosions on the sun that disrupt communications on earth and could be a danger to space travelers if severe. The flares tend to compact the molecules and make the upper air more dense.

ENDS BOUNDARY DISPUTE

Chamizal Treaty Signed By Johnson

WASHINGTON (AP) — President Johnson on Friday signed a treaty to end the century-old Chamizal boundary dispute with Mexico and give that country 437 acres from the border city of El Paso, Texas.

The President said this lingering trouble between neighbors finally yielded to good will, tolerance and trust. And he saw in this a pattern by which "other problems in our hemisphere, and for that matter throughout the world," might be solved.

Speaking to a group of dignitaries, reporters and cameramen crowded into the historic Treaty Room in the private residential quarters of the White House, the President said, "this is a moment of which we can all be proud."

He did not refer directly to the fact that the United States, after agreeing to arbitration of the dispute refused in 1911 to accept the arbitrators' award.

Members of the U. S. Senate had stressed this in urging approval of the treaty which went through the Senate unanimously except for the vote of a Republican senator from Texas, John Tower. He said he voted no because the document was not submitted to the Texas Legislature for approval.

Johnson emphasized the importance of the treaty and the fact it shows that "old and distasteful problems can be solved if men of honor seek to understand the other man's viewpoint." Still,the President made the signing ceremony a homey, informal occasion.

During the ceremonies, the President thanked Edwin M. Martin, assistant secretary of state for inter-American affairs.

"No man ever served better in most critical times," the President said.

Martin is to be replaced by Thomas C. Mann, U. S. ambassador to Mexico, who helped work out the treaty settlement. But Martin is to get an important embassy post in Latin America.

The Chamizal case, named for a type of brush growing in the area, grew out of a change in the course of the Rio Grande in 1864. The river forms the border between Mexico and the United States at El Paso and eastward to the Gulf of Mexico.

The two countries have decided under the agreement to build a permanent, concrete channel to keep the river on the same course, and both plan also to make a beauty spot of the lands exchanged in the settlement plan.

One condition of the settlement is the payment by Mexico of more than $4 million for structures on lands being returned to it. The United States expects to spend about $30 million in carrying out its share of the agreement.

Princess Ends First Semester At Radcliffe

CAMBRIDGE, Mass. (AP) — Princess Christina of Sweden completed her first semester as a junior at Radcliffe College Friday and started packing to fly home tomorrow for Christmas.

"Chris," as she is known to her classmates, will fly to New York and then board a plane for Stockholm. She has already done her Christmas shopping and will take along several gaily wrapped parcels.

Christina was wearing a kerchief, knee-length socks and heavy walking shoes as she said goodby to fellow students on campus Friday.

She said she had just read about the engagement of her sister, Princess Desiree, to Baron Niclas Silfvershiold. Desiree is 25, five years older than Chistina. The wedding will take place in May.

Christina expects to return after the Christmas holidays and resume her studies in music, literature and art history. She is an accomplished pianist.

Her grandfather is Sweden's King Gustaf VI. Her father, Crown Prince Gustaf Adolf, was killed in an air accident in Copenhagen in 1947. Her mother, Princess Sybilla, was formerly a German princess and is closely related to the British Royal Family.

Her full name is Princess Christina Louise Helena. Classmates shortened her name to "Chris" about 10 minutes after she registered at Radcliffe last September.

Allies Favor Negotiations With Soviets

WASHINGTON (UPI) — Secretary of State Dean Rusk said Friday there was a "general feeling" among NATO allies that negotiations with Russia should continue in an effort to lower world tensions.

He said at a hurriedly arranged State Department news conference that "it was clear" the Allies felt that "contacts with the Soviet Union had been useful."

The cabinet member, who returned Friday night from a NATO council meeting in Paris and talks with British officials in London, said there was no feeling among the Western Allies that the limited nuclear test ban treaty "should be accepted as the end of the trail."

Rusk talked with newsmen after having reported on his European mission to President Johnson.

He told the news conference that "time and patience" would be needed to find out whether the big disputes between East and West could be solved. In the meantime, he said, efforts would be made to see if some progress can be achieved on secondary issues such as concrete measures to lessen the danger of surprise attack by either side in the cold war.

Rusk noted that the Western Allies are going to discuss "in great detail" Soviet Premier Nikita Khrushchev's proposal for the establishment of fixed control posts on both sides of the Iron Curtain. He said: "We are going ahead and look into it in great detail to see how an effective system could be devised."

The Allies, Rusk continued, are "swinging into a discussion of a full range of questions facing us in 1964" and there is a possibility of some discussion on Khrushchev's proposal for a non-aggression pact.

Other officials said, however, that the United States and the Allies saw no point in the proposed non-aggression treaty unless it contained some sort of strengthened guarantees of the free world position in Red-encircled West Berlin.

Rusk also said that the United States was "pleased" by the agreement of the Communist East Germans to open the Berlin wall to West Berliners wishing to visit relatives and friends during the Christmas holidays. He expressed the hope that both sides would take "special care" to see that no untoward incidents interrupted the arrangement and observed it had "not been easy" to work out the agreement.

Other officials expressed the view that the opening of he wall at Christmas might lead to further relaxations at other times.

4 Guardsmen Arrested In 'Bama Blasts

TUSCALOOSA, Ala. (AP)—Four federalized Alabama National Guardsmen have been arrested by city police in connection with three minor explosions near the University of Alabama.

A fifth guardsman was expected to be arrested soon. Three of the men, who were stationed at the school to uphold court - ordered desegregation, were charged with participation in the blast and were freed on $5,000 bond each.

The fourth, arrested Thursday along with the others, was turned over to county officers Friday night by city police, and his bond also was set at $5,000.

Circuit Solicitor rPosecutor Fred Nicol said the fifth arrest was delayed because of illness of the man's mother.

County authorities identified three of the men as:

—Lt. James T. Perkins, 27, of Holt, Ala., a Tuscaloosa suburb.

—Cpl. James T. Maxwell, 27, of Tuscaloosa.

—Sgt. Norman R. Daniel, of Fairfield, Ala., near Birmingham.

Police Chief William Marable identified the fourth man as Sgt. William E. Roughton of Langdale, Ala.

All were attached, police said, to the last units on guard duty at the university. President John F. Kennedy federalized the entire 17,000-man Alabama guard last June after Gov. George C. Wallace tried to block enrollment of two Negroes in the school.

Two of the blasts occurred Nov. 16. The third went off Nov. 19, one day before the last 125 troops were demobilized. There were no injuries and little damage in any of the detonations.

The first, in the predawn hours, occurred less than a block from the dormitory where the school's remaining Negro student, Vivian Malone, is housed. The warrant against Perkins charged him with that blast.

The warrant was sworn out by Rovilla Lewis, who lives directly across the street from the explosion site. Mrs. Lewis, an elderly woman active in church work, as erroneously identified as a Negro in an earlier Associated Press dispatch. She is white.

Daniel is charged with the second explosion, which occurred near a Negro night club across town from the university.

Maxwell is charged with the Nov. 19 blast. It was touched off about three blocks from Vivian Malone's dormitory.

Police said small amounts of dynamite, probably less than one stick, were used in the incidents.

Maj. Gen. Henry V. Graham, assistant commander of the 31st (Dixie) Infantry Division, said, "It is a distressing and regrettable development. I can't believe there was any malice intended. I suspect that this was a juvenile plot to have the detachment continued on duty."

Graham was the commanding officer of the force guarding the university for several weeks last summer.

Nicol, who declined to discuss details of the investigation, said the evidence would be presented to the county grand jury Jan. 7.

Alabama law fixes a minimum sentence of 10 years in prison and a maximum of death for wilfully setting off an explosive near an occupied building—the formal charge involved.

At Montgomery, Gov. Wallace and State Adj. Gen. Alfred Harrison said in a joint statement: "The guardsmen in question were on federal duty under federal control. The state military department exercised no control whatsoever over these guardsmen. Any statement as to their units will necessarily have to come from the Department of the Army."

Mixers Visit Dormitory Of Lynda Bird

AUSTIN, Tex. (AP) — Miss Lynda Bird Johnson, whose dormitory at the University of Texas was picketed Thursday night by integration marchers, followed her classroom schedule Friday without interruption.

During the afternoon the President's daughter took time out to present head coach Darrell Royal with the Associated Press national football championship trophy. One Secret Service agent was with her.

Student leaders of the picket line said there would be no demonstration Friday night. The Christmas recess at the university began following classes Friday.

Miss Johnson reportedly will leave the dormitory some time Saturday to begin her holiday. The President and Mrs. Johnson are flying to Texas on Sunday night.

The Daily Texan, the university student newspaper, said Miss Johnson was removed from Kinsolving Dormitory before the picketing began Thursday night. She ate breakfast in the dormitory Friday morning and spent the rest of the day there, or in class.

It is expected she will return to the campus after the holidays to finish out the fall semester. White House sources say the 19-year-old daughter of the President will move to Washington late in January to continue her education in the capital area.

Some two dozen student pickets—half of them Negroes—paraded up and down a sidewalk across the street from Miss Johnson's dorm for an hour last night in freezing rain.

The demonstration protested women's housing at the university is segregated.

William Spearman, Negro leader of the pickets, said the action was in no way a reflection upon Lynda Bird herself.

"We simply wanted to pose this problem — segregation — to the public in hopes of getting it solved. The big fact is that she as well as Negro coeds are segregated. They have no choice in the matter," said Spearman, 21, a mathematics major from Houston.

Friday's edition of the student newspaper at the university, the Daily Texan, had this comment: "Lynda Bird Johnson has been used as a scapegoat for almost everything since her father became President. The (pickets) apparently brought her name into the action to excite the national press.

"The problem is, they have a point. Why should our dormitories be segregated?"

The orderly demonstration, sponsored by a group called the Campus Interracial Committee, was closely watched by Secret Service agents and city and university police.

All phases of student life at the university have been desegregated by the board of regents except women's housing. The regents said recently the only reason they haven't acted in that direction is because the matter is pending in a federal court.

Jurors Indict High Society Playboy In N.Y.

NEW YORK (UPI) —A New York County grand jury Friday indicted society playboy James E. Lofland on charges he bilked friends in high society of $417,000.

Authorities here said Lofland, 38, subsequently was arrested in Scottsdale, Ariz., on the 50-count indictment.

New York State Atty. Gen. Louis Lefkowitz said Lofland was accused of obtaining the $417,000 from friends here under false pretenses.

Among those allegedly "taken" by the playboy was his former fiancee, Johana (Anky) Vanboythan, ex-wife of Revlon cosmetics king Charles Revson. Lofland got $80,000 from the woman, Lefkowitz said.

Lofland was charged with 32 counts of grand larceny, 14 counts of perjury and four counts of violating the general business law of New York state.

Twenty-seven persons were victimized by Lofland who maintained offices on Park Avenue here, Lefkowitz said.

WHERE TO FIND IT

Use this handy index to quickly locate 'what you are looking for in the WANT ADS.

(1) Legal Notices
(2) Lodge & Club Notices
(3) Card of Thanks
(4) In Memoriam
(5) Monuments & Cem. Lots
(6) Nurseries & Child Care
(7) Personals
(8) Lost & Found

AUTOMOTIVE
(9) Franchised Dealers
(10) Automobiles For Sale
(11) Trucks For Sale
(12) Trailers — Mobile Homes
(13) Accessories, Tires, Parts
(14) Auto - Truck Repairs
(15) Automobile Loans
(16) Motorcycles & Bicycles
(17) Wanted — Automotive

BUSINESS DIRECTLY
(18) Business Services
(19) Professional Services
(20) Repairs
(21) Appliance Repairs
(22) Painting, Papering, Deco.
(23) Heating Plbg., Roofing
(24) Moving — Storage
(25) House Moving
(26) Cleaning — Laundering

EMPLOYMENT
(27) Help Wanted, Female
(28) Help Wanted, Male
(29) Help Wtd. Male-Female
(30) Salesmen - Agents Wtd.
(31) Work Wanted, Female
(32) Work Wanted, Male

FINANCIAL
(33) Business Opportunities
(34) Money To Loan
SCHOOL — INSTRUCTIONS
(35) Instruction Classes
(36) Private Instruction
(37) Correspondence Schools
(38) Trade Schools

LIVESTOCK
(39) Dogs, Cats, Pets
(40) Cattle, Livestock
(41) Poultry & Supplies

MERCHANDISE
(42) Articles for Sale
(43) Articles for Rent
(44) Household Items
(45) Bargain Counter
(46) Musical Merchandise
(47) Television
(48) Business & Office Equip.
(49) Sporting Goods
(50) Boats & Accessories
(51) Water Wells
(52) Bldg. Materials-Services
(53) Machinery & Tools
(54) Farm Equip. & Supplies
(55) Farm & Dairy Products
(56) Seeds, Plants, Supplies
(57) Good Things To Eat
(58) Auction Sales
(59) For Sale or Swap
(60) Wanted To Buy

REAL ESTATE FOR RENT
(61) Furnished Apartments
(62) Unfurnished Apartments
(63) Furnished Houses
(64) Unfurnished Houses
(65) Rooms With Board
(66) Rooms Without Board
(67) Business Places
(68) Office & Desk Room
(69) Farms & Acreage
(70) Lake & Suburban Prop.
(71) Area Property

REAL ESTATE FOR SALE
(73) Business Property
(72) Wanted To Rent
(74) Farms & Acre
(75) Houses
(76) Lots
(77) Lake & Suburban Prop.
(78) Area Property
(79) Real Estate, Sale or Trade
(80) Wanted Real Estate
(84) Home Improvement
(85) Building & Contracting

BOTH BY MAIL AND CARRIER SUBSCRIPTION RATES THE SAME

	Daily and Sunday	Daily Only	Sunday Only
ONE MONTH	$1.60	$1.25	.45
ONE YEAR	$19.20	$15.00	$5.40

Combination
WORLD and NEWS-STAR with SUNDAY
ONE MONTH $2.75
ONE YEAR $33.00
NEWS-STAR WITH SATURDAY AND SUNDAY WORLD
ONE MONTH $1.60
ONE YEAR $19.20
NEWS-STAR (5 DAYS A WEEK)
ONE MONTH $1.10
ONE YEAR $13.20

ANNOUNCEMENTS

6 CHANNEL TV-FREE INSTALLATION VIDEO, INC. FA 5-4658.

MONROE TRAVEL SERVICE NO COST TO CLIENTS— FA 2-1691

CHRISTMAS Parking is no problem here — Courtesy, always our policy. MONROE CAR PARK 117 N. 3rd, Monroe Ph. 322-7452

TRAIN REPAIR MARTIN'S ENGINE SERVICE 702 TRENTON, W.M. FA 3-7567

PARK AND LOCK $4 Per Month 200 block Walnut FA 2-3188

(6) Nurseries & Child Care

WILL sit with children or the sick. By hour or day. PH 323-3097.

NURSERY, Around the clock child care, day, hour, or week. FA 2-3319.

BEST of child care, call Romper Room, near college. FA 5-3119.

LAKESHORE and College area. Child care by hour, day or week. FA 3-9856.

HOME ATMOSPHERE, experienced child care, near W. M. High. Ph. 325-8341.

(7) Personals

BARBIE dolls, doll dresses, coats, formals, reduced Mrs. Beebe FA 2-3889.

TAILOR MADE slip covers, drapes. 305 Linderman, W.M., Mrs. Martin, FA 2-6046.

MERRY CHRISTMAS GRAND FLORAL

MRS. BEEBE's famous Barbie dolls and outfits, smocked pillows. FA 2-3889

SEWING Machine oiled and adjusted in home, $2. Veteran. Ph. 323-4182.

ALTERATIONS, all kinds, DB Coats Into singles. Mrs. Smith FA 5-6615.

IF YOU DRINK that's your business; if you want to quit that's our business. Write us, secretary, Alcoholics Anonymous, P. O. Box 309, Monroe, La.

(8) Lost & Found

FOUND small spotted mare. Call FA 2-9009

LOST Catahoula Cur dog, black with bluish gray spots, Lakeshore vicinity. Call 373-1145.

LOST large brown dog, vicinity Washington and Smith St., W.M. Child's pet. Call 325-5115.

LOST, female beagle, stub tail, TP-38 tattooed in ear. Liberal reward. FA 2-5572, T. A. Poole.

LOST 1 Trig female, black and tan color, "WWO" tattoed in right ear. Lost in Daise Bayou swamp in Richland Parish. Contact Wayne Owens, Hebert, La., or Wayne Owens, 306 Shady Oaks Drive, W.M. FA 2-6059.

LOST — Two mare mules. One sorrel with star in face weighing between 900 and 950 lbs. and the other red and weighing between 1000 and 1050 lbs. Last seen on Dec. 7 between Union church and Mangham. Anyone having seen these mules or with any information please call A. W. "Buddy" Wright at Winnsboro 435-4307 day or 435-6106 night.

FREE "FOUND" ADS
As PUBLIC SERVICE TO ITS readers the NEWS-STAR — WORLD publishes Found classified ads up to 20 words for three days FREE if you find lost pets, keys, etc., call FA 2-5161 and Place a "Found" ad without cost to you. NOTE: This offer DOES NOT APPLY to Lost ADS."

LOST 2 female Spitzs, white with beige spots. Collar and tags. Has small puppies. Please return to 2500 South Grand. FA 2-5935.

LOST, Small black coin pouch. Finder keep money for reward; return Masonic penny, which means much to loser. 325-7895 or 325-9073.

LOST on Southside, blue banded parakeet, family's pet. FA 2-5752.

LOST male Collie dog, vicinity Point Drive or Loop Rd. Dark colored. Child's pet. FA 3-3643.

AUTOMOTIVE

(9) Franchised Dealers

OVERDRIVES For All Model Jeeps HATTEN MOTORS 509 N. 2nd., Monroe FA 2-4436

TWIN CITY PONTIAC Authorized Pontiac-Tempest Dealer 1909 Louisville Ave. FA 5-4652

(10) Automobiles For Sale

1962 BUICK Invicta. Loaded! $2500. Call FA 5-9611.

SELLING YOUR CAR? SEE US FOR BEST PRICES Griffin-Loftin T. G. Kincaid—Mgr. No. 2nd & Louisville Ave. FA 3-8164

BY OWNER 1955 Chev. V-8 Automatic 44,000 actual miles $345 FA 5-8486.

WILL PAY CASH or take up notes on clean one-owner car. FA 3-8476.

WANTED to buy, old model Chevrolet or Ford, car or truck. FA 3-7188.

1956 CHEVROLET Bel-Air. 4-door. Real nice $495.
MONROE AUTO SALES 1301 Louisville FA 3-0786

'63 CHEVROLET V-8 Wagon. Radio, heater, automatic transmission. Beautiful red finish $2295.
'62 FORD Galaxie 4-door Sedan, 8 cylinder automatic. Sharp $1495.
FRIDAY'S CLEAN USED CARS 501 Washington FA 5-1283

1951 FORD $250.
1955 FORD, ½ ton $395.
SQUARE DEAL MOTORS 1000 Winnsboro Rd. FA 3-9677

We Finance What We Sell
1955 CHEVROLET $225.50
1957 PLYMOUTH 225.50
1957 FORD 325.50
1956 OLDSMOBILE 325.50
N. E. DODD 1919 Cypress St., W.M. FA 3-4943

1957 CHEVROLET $495, 1955 Ford, 1953 Chev., 1954 Ford pick up. FA 2-9111.

ONE OWNER 1957 Plymouth Belvedere V8 automatic drive, 2 tone, radio, heater, excellent condition $695. 373-1204.

BY OWNER, 1959 Buick Electra, air, power, extra clean. Priced for quick sale. FA 2-8331.

CLEAN 1956 Chevrolet, 6 cylinder, radio, heater, $395. Ph. 323-5229

'57 OLDS Hardtop. One Owner, Nice. No money down. Terms can be arranged. 2001 Cypress, W. M. FA 5-9179 or FA 3-9833.

1959 RAMBLER Station wagon. Good tires, priced FOR QUICK SALE $595. FA 2-7051.

Top Prices Paid For Clean Used Cars GENE DORMAN 3201 Cypress, W.M. FA 3-2117

BY OWNER 1960 Triumph TR-3, excellent condition. $1050. FA 5-0942.

1963 PONTIAC Bonneville Sedan Vista. Air conditioning, power windows, seat. By owner. Call days 325-7178, nights 325-3746.

BY OWNER, 1963 Comet convertible. 9,400 miles. Sale or trade for older car or truck. 105 Vinson St., W.M.

BY OWNER One of the cleanest 1955 Ford in town. $395. FA 2-7051.

AS LOW AS NO DOWN PAYMENT SINCLAIR USED CARS 1612 South 2nd FA 3-3807

1962 KARMAN GHIA $1595.
Ouachita Motors 201 Pine FA 5-6431

'62 CHEVY II Wagon $1650.
'62 CHEVY Impala Hardtop $1995.
'63 CHEVY Impala Convertible $2550.
'63 CHEVY Impala Sedan, Loaded $2850.
'62 OLDS 4-Dr. Power $1995.
'63 OLDS Super 88 Loaded $2895.
'60 PONTIAC, Wagon, Loaded $1695.
'60 PONTIAC 4-Dr. Ht $1195.
'62 PONTIAC Starchief, Loaded $1995.
'61 VALIANT 2-Dr. Ht $750.
'57 CHEVROLET Wagon $595.
'59 FORD Galaxie Ht $895.
FEEBACK MOTOR CO. 1701 N. 7th, W. M. FA 3-1307

1959 PONTIAC Bonneville 4-Door Hardtop. Full power, Factory Air. Black with Contrasting blue interior. 30,000 actual miles. One owner car. $1395
HESTER MOTORS 701 Louisville Ave. Phone 322-6669

NO DOWN PAYMENT
'59 STUDEBAKER 6 overdrive $595
'55 OLDS Power, Clean $395
'56 PONTIAC, Real Nice $395
FRANK'S 115 TRENTON

Clean Used Cars L & M MOTORS 1001 S. 2nd FA 5-0752

AUTOMOTIVE

(10) Automobiles For Sale

OUR XMAS GIFT TO YOU
'59 FORD Country Sedan $695
'58 FORD Ranch Wagon, 6 Cyl. St. Dr. $495
'59 FORD V-8 Ranchero Pick-up $650
'58 EDSEL St. Dr. Clean $295
'57 BEL AIR, Ht. 4-Door $650
'60 PLYMOUTH 4-Dr. Sedan. Power, Air $695
West Monroe Used Cars Cor. of Natchitoches & Cypress FA 3-4716

BY OWNER. 1959 FORD 4-door. Fully equipped including radio, heater and air conditioning. Call 323-8535 or FA 3-8529.

OLDS HARDTOP
1955 OLDSMOBILE Super 88 2-door hardtop. Power steering, power brakes. Drives perfect. Won't last long! For only,
$395-$50 DOWN-$24 MO.
HILL MOTORS 513 Louisville FA 3-4058

'56 CHEVY, 6 cyl., standard shift, one owner, 33,000 miles. $425. FA 2-1306

NICE '57 Buick. One owner. 4 Dr. hardtop. Clean $325. Call 325-3467.

1955 Cadilliac Coupe Deville. Air conditioned, all power, low mileage. A steal, $650. See at 1214 North 18th. Ph. FA 5-8532.

'55 FORD $295.
'56 FORD $395.
'57 PLYMOUTH $295.
'56 PONTIAC Hardtop $195.
Anderson's 1318 DeSiard St. FA 3-6412

'57 CHEVROLET 4-door. Nice $695
'61 DODGE Station Wagon $995
'52 MERCURY $250
'52 INTERNATIONAL Pick-up $250
'57 CHEVROLET V-8, 4-door $595
'55 FORD. Nice, clean $350
'55 OLDSMOBILE 2-dr. hardtop $395
R & R MOTORS 606 Winnsboro Rd. Ph. 325-9369

Before you buy any Car. See THE NEW FIATS Returning Soon To Monroe. For information, parts, service or sales call 325-1731.

CLASSIFIED DISPLAY

MOTORS at DISCOUNT PRICES Edwards & Sons Garage FA 2-4077 FA 5-3258 Terms to suit your Budget

PICK-UPS
'61 International Scout, 4 WD, Lok-Out Hubs, Heater, Mud Grip Tires $1295
'59 Chevrolet, ½ Ton, 6 cylinder, Long wheel Base, Metal Bed, New Mud Grip Rear. ONLY $995
'58 Chevrolet, ½ Ton, 6 Cylinder, Fleetside Body. PERFECT CONDITION $795
'56 Chevrolet ½ Ton V8. Radio, Heater, Mud Grip Tires $545
Hatten Motors, Inc. 509 N. 2nd FA 2-4436

1957 RAMBLER wagon, air condition, runs good, radio. $150. FA 2-2853

'52 CHEVY. Stick, loaded, 38,000 mi. Owner retired. $295. FA 3-3619.

'59 OLDS "88" 4-Dr. Air, Power. Real Nice Car. Top Condition $1095
HUTSON BROS. 301 Cypress, W.M. FA 5-1268

'59 PLYMOUTH 4-Door $795
STUDEBAKER 4th at Washington FA 5-4695

CLEAN 1960 Chevrolet Impala, 8 cyl. automatic transmission, all power and air; 4 dr. sedan. For quick sale $1250. Ph. 323-9492.

1957 CHEVROLET Bel-Air 4-door hardtop. V-8 automatic, radio and heater. Beautiful two tone Canary Yellow and White finish with contrasting original interior. This one is extra sharp and look at the price! $695
STANDARD MOTORS 100 Louisville Ave. FA 5-5322

STAGG'S AUTO & WRECKING YARD.
'51 FORD, Pick up., Cleanest $350
'54 MERCURY Ht, Stick $195
900 Washington St., W.M. FA 5-9051

CLASSIFIED DISPLAY

1956 FORD Straight drive with overdrive. New tires, one owner. EXTRA NICE! $545. JACKSON MOTORS 320 North 4th St. FA 3-2294

GOOD 2ND CARS
'54 Rambler, Runs Good $195
'56 Buick, 4-Door $185
'54 Chrysler, 4-Door $295
'59 Ford V8, 4-Door $385
'56 Dodge, 2-Dr. HT. $365
'55 Mercury, Perfect $545
'54 DeSoto, Automatic $335
'57 Ford F. L. "500" 4-Dr. $545
'58 Ford, 4-Door, Excellent $695
'57 Plymouth 4-Dr. $295
Hatten Motors, Inc. 509 N. 2nd FA 2-4436

FRESH VOLKSWAGEN TRADE-INS
'63 Karmann Ghia $2095
'62 Chevrolet Impala $2095
'61 Ambassador Wagon $1495
'62 Volkswagen Sedan $1295
'61 Volkswagen Pick-up $995
'60 Valiant Wagon $895
'60 Volkswagen Sedan $995
'58 Plymouth Hardtop $495
'59 Ford Country Sedan $995
'57 Mercury Monterey $250
'56 Studebaker 4-door $395
'56 Chevrolet 2-door, V-8 $295
Lee Edwards, Inc. Authorized Volkswagen Dealer 2218 Louisville Ave. FA 5-4683

PRE-CHRISTMAS SALE
"Don't Spend All Your Money For Santa Claus Until You Have Seen Our Selection of Clean Used Cars."
50 TO CHOOSE FROM
MILLER'S
THE BEST IN USED CARS
600-604 CYPRESS, W.M. FA 3-4210, 323-2234

Down At STEELE MOTORS
Everyone . . . Including Santa . . . Is Trading For The
"HOT ONE"
Comet Caliente

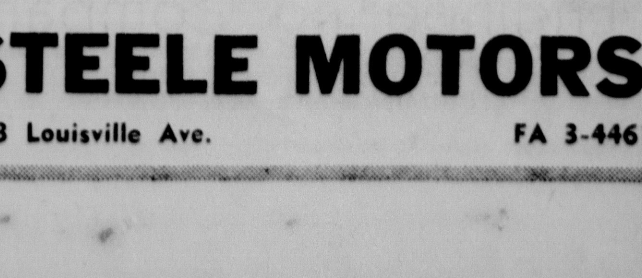

Bring the family by Steele Motors to view the totally new, totally beautiful Comet for '64. Also, while you're looking over the "hot one" take time out for our unique Christmas display. We think you'll agree it's different!!
STEELE MOTORS
1203 Louisville Ave. FA 3-4461

AUTOMOTIVE

(10) Automobiles For Sale

1963 RAMBLER sedan, nothing down, assume notes. See at 3803 Polk St.

'57 FORD 4 dr., 6 cylinder. Radio, heater. SHARP $495.
TERRY'S
2628 DeSiard St. FA 3-3504.

'56 MERCURY Coupe V-8 Straight Drive with overdrive. Nice No money down. Take up payments $30 mo. 2001 Cypress, W.M. FA 5-9179 or FA 3-9833.

FARMAR BROS. DODGE
SALES & SERVICE 310 Walnut St.

NICE Selection of clean used cars
PAILETTE'S USED CARS
417 Washington St., FA 3-5910

(11) Trucks for Sale

1949 FORD truck and electric winch. $100. 130 Martin St., Bawcomville. Apply in person.

WILL TRADE equity, R-160 International truck for older model Chevrolet Ph. 323-1913.

1956 CHEVROLET 1½ ton truck, long wheel base, $450. FA 2-6377, FA 2-6353

1950 CHEVROLET ½ ton pick up deluxe cab and grill, radio, heater, side carrier, $375. FA 3-6001, FA 3-9018.

'57 FORD Pickup with Fleetside $550
EARL'S WRECKING YARD
Hwy. 80, W.M. 325-9240

1961 SCOUT 4x4 Pickup. Less than 7,000 miles, Warren hubs, 4 new 650 ground grips $1295
1958 INTERNATIONAL. 4-wheel drive with Stake body. Warren hubs $995
ADAIR G.M.C.
3101 Louisville Ave. FA 3-4432

ECONOLINE VAN, 30,000 miles. Call FA 5-0807 after 6 p.m.

1962 CHEVROLET ½ ton pickup. One owner, 9,000 actual miles. Like new. $1295.
Scott Truck & Tractor
720 DeSiard St. FA 2-4432

CAMPER RIGGED
1957 Chevrolet 1-ton Vanette
4 bunks, ice box, butane stove.
This truck in perfect condition.
$1500.
Consolidated Auto Parts
White's Ferry Road FA 5-1948

(12) Trailers, Mobile Homes

NEW AND USED Mobile Homes—Parts and Service. Open to 8 PM nightly.
FARR'S TRAILER MART
2806 Cypress, W.M. Ph. 323-2763

QUALITY NEW & USED TRAILERS
COBB TRAILER SALES
2916 Cypress St., W. Monroe, FA 2-1203

Top Cash $$ for Used Trailers
FARR'S TRAILER MART 323-2763

1948 FORD ½ ton Pickup $195.
TARPLEY'S USED CARS
413 N. 2nd St. Ph 323-5301, FA 3-9214

We would like to thank all of our customers and friends for their patronage and to wish them the merriest of Christmases. We will be closed Christmas Eve and reopen Jan. 1st.
OUR LOW PRICES WILL CONTINUE!
Jerry's Mobile Homes
1711 Louisville FA 5-8162

(13) Accessories, Tires, Parts

SIX 8:25x20, 10 ply truck tires, like new. FA 2-6377, FA 2-6353

STEWART AND WARNER WHEEL BALANCER. GOOD SHAPE, SPIN TYPE. WILL TAKE $100. CASH. $429 NEW. CALL 325-7149.

MUD-GRIPS for Jeeps, Pickups, Compacts
RAY'S TIRE SERVICE
1710 Cypress, W. M. 322-9443

COMPLETE line parts for all make cars, and trucks. 64's and down. Motors, transmission, radios, etc.
NICHOLS WRECKING CO.
Hwy. 80 East, 2 miles Ph. 373-0352

Complete LINE Parts All Cars
RITTER'S AUTO PARTS
1919 DeSiard Dial FA 2-6377

If it's tires you need, call FA 2-1808 Monroe Tire Exchange, 2008 DeSiard.

SEAT Covers, Tailored — Clear plastics. All model cars. Values to $24.95. cash & carry $9.95. MASSEY'S ECONOMY SERVICE, 116 Trenton, W.M. 325-0462.

(14)—Auto—Truck Repairs

ALLSTATE Factory Rebuilt Engines Installed and Financed At
SEARS ROEBUCK & CO.
1501 Louisville Ave. FA 5-1441

FRONT End alignment special, $4.95
Langston Brake Service
Cr. Louisville & N. 2nd St. FA 5-4423

GIVE your car a New paint job for Christmas. Take it to. . .
SIMMONS BODY SHOP
3011 Louisville Ave. FA 5-4001

PAINT and body work guaranteed
Monroe Repair & Body Shop
307 Powell Ave. FA 3-1103

NOBODY Cares For Your Car Like . . .
SUPERIOR PAINT & BODY SHOP
Best Grade Paint, Free Estimates.
1818 DeSiard St., Ph. 322-3710, 373-1756

DELTA AUTO PARTS
2311 South Grand FA 3-3838

POWERGLIDE — Ford-o-matic Transmissions rebuilt, guaranteed $69 Parts, Labor.
SELECT TRANSMISSION
3208 DeSiard 323-2179

Wrecks A Specialty 24 Hr. Service
MITCHELL BODY SHOP
705 Washington FA 5-3153

Auto Painting - $29.95
Best Paint And Workmanship
FRANK'S PAINT & BODY SHOP
115 Trenton St. West Monroe

TWIN CITY
TRANSMISSION SERVICE
205 North 5th St. Ph. 325-8632

(28) Help Wanted, Male

AUTOMOTIVE

(14)—Auto—Truck Repairs

REBUILT MOTORS — GUARANTEED
No Money Down — 24 Mo. to Pay
MONTGOMERY WARD
N. 2nd & Washington FA 3-4451

Let LARRY prepare your car for winter driving. Brakes, Tuneups.
LARRY'S AUTO SERVICE
312 North 5th St. FA 3-6547

Heavy Duty Truck & Bus Service
Front & Rear Axle Correction
BROWN RADIATOR & FRAME SERVICE
3007 DeSiard Dial FA 3-1166

Benny Owens Esso Service
Pick-up, delivery, Auto rebuilding
601 Trenton ST., W.M. FA 2-7528

VOLKSWAGEN
Starter and Generator Repairs
ALSO EXCHANGE UNITS
POOLE'S MAGNETO
West Monroe, La. FA 5-4401

SAVE 50 per cent on Your Tire Wear By Having a FREE Wheel Alignment Check TODAY! See . . .
TWIN CITY TIRE AND RECAPPING
6th & Grammont St. FA 2-8640

LUTHER'S
WHEEL ALIGNMENT SERVICE
"PIONEERS IN OUR LINE"
106 Olive St. FA 2-3880

ALERT AUTO SERVICE
Any make car or truck
Use our Budget Plan
FA 2-2000, FA 5-0723

Smitty's Garage
3210 Cypress St. W.M. FA 2-9268

AUTOMATIC TRANSMISSION HDQT.
PEEK'S AUTO SERVICE
1515 South Grand St. FA 2-5458

POWERGLIDE — Hyd-o-matic Transmissions rebuilt, guaranteed $69 Parts, Labor
SELECT TRANSMISSION
3208 DeSiard 323-2179

A. S. OWENS WHEEL ALIGNMENT
309 Washington St. FA 2-8721

(15) Automobile Loans

AUTO LOANS
Commercial Securities
700 North 2nd St. Dial FA 2-3136

(16) Motorcycles & Bicycles

MOTOR SCOOTER for sale. Phone Calhoun 644-2644 or 644-2409.

1959 CUSHMAN Highlander scooter, excellent condition. $125. 2210 Fannie St., FA 3-0807.

(17) Wanted—Automotive

TOP CASH
for clean used cars
DUFFEY & HEARD USED CARS
501 North 2nd St. Ph 322-7147

BUSINESS DIRECTORY

(18) Business Services

Snapp's Upholstery
228 Pargoud Dr. Dial FA 2-1828

For Quality-Service-Economy Call,
FRANKLIN PRINTERS
117 Hall, Monroe FA 2-7164

For Better Printing & Lithography See
Monroe Printing Co.
3217 Louisville Ave. FA 3-8103

References FA 3-8492
CARPET CLEANING
KEN'S CARPET CARE & SERVICE

(19) Professional Services

SAFE Fur Storage, Fully Insured. Haddad Cleaners & Furriers, 609 N. 5th.

INCOME TAX return preparation and bookkeeping service. Call Jim Harper, FA 3-4197. Reasonable rates.

TUXEDO RENTALS. Unique Cleaners 401 Cypress, W.M. FA 2-1318.

Smith's Upholstery
Winnsboro Rd. 325-3428

SHIRTS
BEAUTIFULLY FINISHED BY
New Adjust-a-Form Shirt Equipment
UNIQUE CLEANERS & LAUNDRY
"There's One Near You"

(20) Repairs

POULAN Chain Saws; Sales & Service. West Monroe Saw Co. 325-7194.

SERVICE in the home on machines. $3.75. FA 3-7851 Singer Sewing Center.

(21) Appliance Repairs

I REPAIR stoves, washers, refrigerators, freezers. Very Reasonable. FA 2-9325.

(22) Painting, Papering, Deco.

LET AN EXPERT DO YOUR
Painting, Papering, Decorating
Frank Walton, 373-0742

FREE, 5 GAL. OF INTERIOR PAINT WITH EACH EXTERIOR PAINT JOB 1ST CLASS WK. - PH. 325-9015.

1c WALLPAPER SALE
Colorizer Paint Center
1410 Cypress, W.M. FA 2-6569

REPAIRS, painting, papering, sheetrock, finishing, insured. FA 2-3937, FA 2-5918.

EMPLOYMENT

(27) Help Wanted, Female

WHITE housekeeper to live in. 109 Kentucky St. Monroe.

WHITE housekeeper for elderly couple, must be able to drive. Room, board and salary. 325-7680, or FA 2-4107.

(28) Help Wanted, Male

CAREER OPPORTUNITIES FOR DESIGNERS ENGINEERS SENIOR DRAFTSMEN

- Electrical
- Mechanical
- Piping
- Structural

On site engineering for major paper mill in Crossett, Arkansas. Experience required in design and drafting in pulp and paper industry. Long range tenure and unlimited opportunities with leading engineering-construction firm for qualified applicants.

Immediate openings. Work to commence January 6, 1964. Submit work resume promptly to:

THE RUST
Engineering Company
2316 Fourth Avenue North
BIRMINGHAM, ALA. 35203
An Equal Opportunity Employer

EMPLOYMENT

(27) Help Wanted, Female

HOUSEKEEPER; care for one small child, 5 day week. Must have own transportation. Call FA 2-6755.

WHITE LADY with transportation to keep house and children, W.M. $80 mo. FA 2-6708 after 5 p.m.

WANTED: Saleslady with experience in drugs and cosmetics for daytime work in local pharmacy. Write box 1197 Care News Star World.

AMBITIOUS WOMAN: Do you want lots of money? Fascinating job? Full or part time?. If you do, phone Doris Tynes STUDIO GIRL COSMETICS. FA 2-6476

A HAPPY NEW YEAR—
Will be yours once you find out how much fun it is to show and how easy it is to enjoy a fine income with Avon's Products. Full or part-time openings NOW. Write P.O. Box 755, W.M. or call FA 5-6885.

(28) Help Wanted, Male

WANTED: Teenage boy with bicycle for News-Star—World route on Southside of Monroe. Call Mr. Dewey Humphries, FA 3-4607

RETIRED or Semi-Retired Gentleman desiring saleswork. Work 1 day every week with salesman from Monroe Office. Man Needed in each of the following area; Winnsboro, Rayville, Delhi, Ruston and Oak Grove. Reply to box 1144, West Monroe.

FIRST CLASS ADJUSTER, must be experienced with Poldevin, Weber and Davis machines. Send full resume stating qualifications to R. E. HARRIS, P. O. Box 671, Pine Bluff, Ark.

WE NEED MEN
OPPORTUNITY to earn $100 to $250 per week, while learning our business. Experienced men are earning $150 to $250 per week. Apply 1023 North 6th, 9:30 to 4:30 P.M.

WANTED by an established, solvent real estate firm: good commercial man. Commission basis only. Write Box 1138, care of News-Star

TEEN AGE boy for News-Star route contract close to Carroll High School. Phone Mr. Adams, 323-0753 or Mr. Hinton, FA 2-5161

EXPERIENCED body man. Permanent, good pay. LeRoy's Body Shop, Rayville, La. Ph. 728-4474 days, 728-3390 nights.

AMERICAN Phy. Ins. Co. has openings in this area for several men due to recent expansion. If you have the ambition to work and make above average earnings call FA 3-9369.

(29) Help Wtd., Male/Female

HERITAGE EMPLOYMENT
Confidential Leading Quality Local Placements and Multi-Listing Coast to Coast.
1205 North 18th St. Room 117

(30) Salesmen - Agents Wtd.

Men Wanted for Saleswork
Write P. O. Box 4386
MONROE, LA.

Sales Representative
OPPORTUNITY and future selling essential. Electrical products where orders repeat steadily. Established accounts. Protected territory. Car essential. Commissions, bonuses. Start with training period. For details, write Box 1198 in care of News-Star—World.

(32) Work Wanted, Male

THINKING of remodeling? Need home repairs? I do any size job. FA 3-9489

CARPENTER needs work. 12 yrs. experience. Will repair house, add a room, remodel, roofing, etc. By hour or contract. FA 2-5949.

FINANCIAL

(33) Business Opportunities

KING MERRITT AND COMPANY
FRED L. PARKER
"The man with a plan"
Mutual Fund Investments
809C No. 4th Ph. 325-0669

STOCK and equipment in service station and parking lot in heart of down town. $800 to $1,000 parking per month. FA 3-9935.

COMPLETE BEAUTY shop equipment for 1 operator, including 2 late model air conditioned dryers. Ph. 373-0277.

ESSO
Business opportunities available in the field of service station management. No experience necessary. We will train at our expense. Call Mr. King at 325-2328 or write P. O. Box L, Louisville Station, Monroe, La.

(34) Money To Loan

READY CHRISTMAS CASH AT . . .
EASY FINANCE CO.
110 Catalpa, Monroe Phone 325-3831

30 - 60 - 90 DAY NOTES
DOMESTIC FINANCE
109 No. 2nd St. FA 5-4355

FOR CHRISTMAS CASH
See or Call W. C. Rawls At
Sales Financing of W.M.
234 Trenton St. W.M. Ph. 325-3846

For Christmas Cash see Mark Whitfield
KING FINANCE CO.
204 Jackson, across from P.O. FA 5-3146

"HOLIDAY CASH FOR XMAS"
West Monroe Finance Co.
521 Trenton, W. M. FA 2-5176

STAR LOAN SERVICE
Loy W. Scarborough - Owner
245 South Grand Ph. 325-0452

Second Mortgage Loans
CONSOLIDATE your bills. Lower interest, long terms. Arnold L. Braddock and Associates. FA 2-1230.

XMAS CASH
$100 TO $1000
No Payment 'Till
FEBRUARY
See
Rogers - Lassiter - Tolbert
WHITE SYSTEM
137 No. 2nd St. FA 2-7661

LOANS
- Auto and Pickup
- Furniture
- Real Estate

--Payments Reduced
Loans on Furniture, Autos, Pickups
$50 and Up
Loans on Real Estate—$325 & up
You are always welcome. Come in to see us with your money problems. Ask for
L. L. Prewitt
or
J. Leon Dennis
Dennis Finance Co., Inc.
North Third & Arkansas
Dial FA 5-2367

A-2nd Mortgage Co.
Quick Service — Good Deal! 325-4624

FARM LOANS
Through Federal Land Bank
Low Interest rate, long terms
Ouachita, Morehouse, Union and Caldwell
Federal Land Bank Assn.
See A. C. Ransom, Manager
705 North 2nd Ph. FA 2-0940

Cash for Santa Claus Expenses!
Call Kirt Touchstone or Wayne Moore
THREE-WAY FINANCE
108 North 2nd St. FA 3-1386

WE'VE GOT CASH in a FLASH
A. T. WHITE
DISCOUNT CENTER, INC.
124 South Grand FA 5-7571

Leon Surratt has "Santa" Cash!
A.B.C. SYSTEM
204 North 2nd St. FA 3-7728

READY CHRISTMAS CASH AT . . .
EASY FINANCE CO.
110 Catalpa, Monroe Phone 325-3831

Last Call For Christmas Cash
GULFCO FINANCE CO.
309 Natchitoches, W.M. FA 5-4626.

THIS FUNNY WORLD

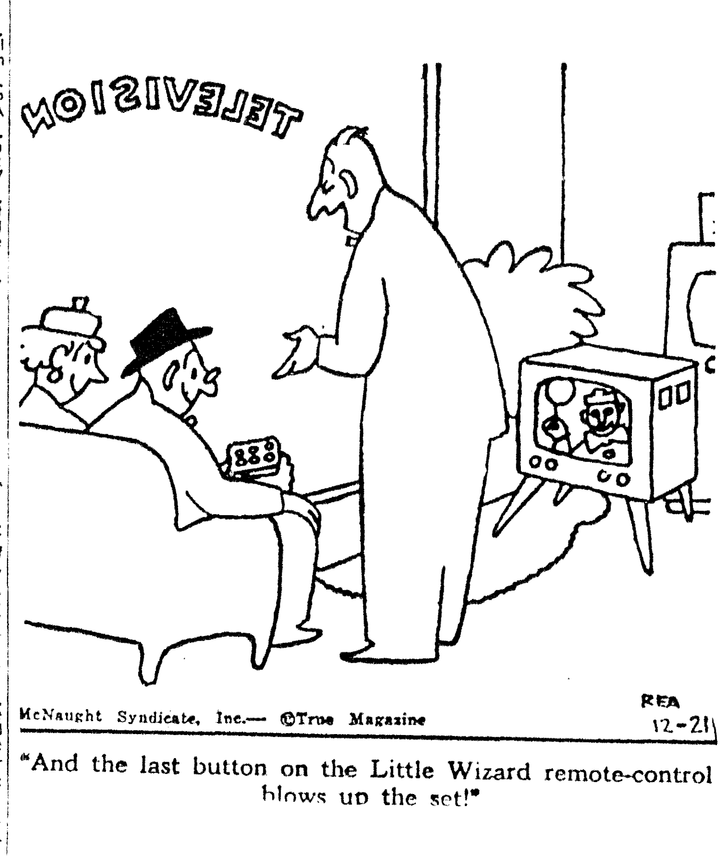

McNaught Syndicate, Inc.— ©True Magazine REA 12-21

"And the last button on the Little Wizard remote-control blows up the set!"

FINANCIAL

(34) Money To Loan

NEED EXTRA CASH??
Give Friendly a Chance to Say YES . . .
Just Call or Come By. . .
FRIENDLY
FINANCE SERVICE
Home Owned — Locally Operated.
"AT FRIENDLY, You won't be asking a favor . . . We consider it a PRIVILEGE for you to do business with us!"
Office Hours: 8:30 to 5 Monday through Friday.
Saturday . . . 8:30 A.M. to 1 P.M.
AFTER HOURS BY APPOINTMENT
Ouachita Bank Building. J. C. "MOSE" Loftin or R. P. Moore. Ph. 325-0465.
EASTGATE SHOPPING CENTER, Herbert Breard, FA 5-2314.

SCHOOLS - INSTRUCTION

(35)—Instruction Classes

HIGH SCHOOL AT HOME
IN SPARE time. New texts furnished. Diplomas awarded. Low monthly payments. For free booklet write
AMERICAN SCHOOL
Box 474, Shreveport, La.

WRITE for free brochure on Beauty Culture. White only.
CLOYD'S BEAUTY SCHOOL
603 Natchitoches, W.M., La. FA 2-5314

(36)—Private Instruction

WILL DO tutoring in my home. English and social studies. FA 3-8331.

LIVESTOCK

(39) Dogs, Cats, Pets

BLACK MINIATURE POODLE. 6 months old. $50. Call FA 3-1112.

STRAYED or picked up, half Beagle, half Bassett, brown, black, white spotted. Name "Sam", child's pet, not a hunting dog. Vicinity of Oaklawn, Lakeshore. Reward. Ph. 325-7454.

U. K. C. REGISTERED Plott-straight coon hound, male. FA 2-1607 or FA 3-0005.

PAMPER YOUR PET
25 PER CENT discount on Aquariums. Complete line of accessories, exotic fish, plants, wild bird feeders and houses. Beautiful array of jeweled collars, sweaters, coats, Christmas stockings and many toys for cats and dogs. Young Sword tails, Guppies and Mollies, 4 for $1 while they last.
This Christmas make it a gift from "THOSE WHO CARE"
HORTMAN'S
1200 Cypress, W.M.
Open Nightly till 9 and Sunday Afternoon

PURE bred beagle puppies, $20 each. Phone 373-1796.

4 BEAGLES, 2 trained and 2 untrained. All for $45. Call 323-6056 week-ends and after 5 week days.

RABBITS, all colors, bunnies, bred doe's and bucks, also Hutches. FA 3-5706 after 5 weekdays, anytime weekends.

2 CUTE little lady puppies with natural short tails, weaned and wormed. Should grow up into nice small short haired playmates; white with beige markings. Price $20. FA 5-7922.

REGISTERED CHIHUAHUA PUPS. CALL 373-0242

AKC registered Boxer puppies, Champion sired. $35 to $75. FA 5-4571

CALL FA 3-9112 for a Doberman Pinscher puppy for Christmas. Subject to AKC registration. $65 and $75.

SIAMESE KITTENS, 8 weeks old. FA 2-0398

CHRISTMAS PUPPIES, ¾ Chihuahua, ¼ Toy Manchester. $20 each. See at 801 Standifer.

PARAKEETS, guaranteed talkers, cages and supplies, C. M. Eaker, 1509 Trenton, W.M.

AKC GERMAN Shepherd puppies, Longworth blood line. $38.50 and $48.50. Moorhead's Kennel, 816 Crosley, W.M.

PEDIGREED Toy Silver Poodle, blue eyes, pick of litter, $100. FA 2-0972.

BOXER PUPPIES, 6 wks. old, subject to AKC registration. Can be delivered Christmas. FA 2-4589

GIVE a hunting horn for Christmas. Priced from $2.50 up. Dog collars, name plates, dog food, etc. Long Horn Shop, Hwy. 80 West. FA 2-8518.

7 WKS. Liver and white Pointer Bird Dog puppies. 325-6501, 325-6597.

5 LITTLE Siamese kittens. $10 each. 203 Garden Drive.

FOR SALE . . . 4 adorable small Snow white Toy Poodles. Born of highly registered AKC parents. Pick your poodle now for delivery after mother weans them. Ph. 323-8310, Mrs. Paul Wilson.

AKC Chihuahua pups. Also Siamese kittens. FA 2-9849.

QUALITY Pekingese pups. AKC. Marcliff Kennels. 396-2550.

CHRISTMAS SUGGESTIONS
Dog Sweaters - Bird Feeders
LANE WILSON SEED CO.
115 North Grand St. FA 3-8680

PURE bred German shepard puppies, 4 months old. $25. 323-5172 after 12.

AKC registered Rin Tin Tin German Shepherd puppies sired by the Son of Rin Tin Tin (TV Star), exclusive snow white in color. Call today to insure Christmas delivery. Ph. 325-8692 or FA 5-8251, D. D. Scogin.

(40) Cattle, Livestock

SHETLAND pony, bridle and saddle. No bad habits, weight 375 lbs., $125. Guaranteed. FA 5-1892.

12 GOOD quality family type milch cows. $140 to $175 each. J. B. Rowland, Rt. 2, Monroe. Call 2336, Columbia.

SHETLAND PONIES. Gentle. Wonderful Christmas gifts. FA 2-9351.

MERCHANDISE

(42) Articles for Sale

New McCulloch Chain Saws, $124.95 up
Sales, Service, Parts, Used Saws
Chains Sharpened By Machine
Williams Home & Auto
2713 N. 7th St. FA 5-2211

COOK stoves! They all have been reduced. See them. Brennan Utilities

LIFETIME GIFT. REGULATION POOL TABLES. CALL FA 2-9123

BLACK youth saddle, red padded seat, excellent condition $40 FA 3-3201.

5 TUBE radios now $7.95; TV sets reduced $40 off list price; steros, 2 left cut in price. Brennan Utilities.

MERCHANDISE

(42) Articles for Sale

PAY LESS FOR THE BEST AT
GIBSON'S DISCOUNT
3000 Louisville Ave., Monroe
2404 Cypress St., West Monroe

Give A Photographic Gift
Complete stock of
Cameras and Projectors
Griffin Studio
AND CAMERA CENTER
307 N. 2nd, City FA 3-2710

IT'S EASY . . . to purchase whole house air conditioning. Free est. Easy Terms.
MILLER'S
AIR CONDITIONING FA 5-3211

THIS CHRISTMAS GIVE A GIFT "THAT WILL KEEP GIVING FOR A LIFETIME"
GIVE A
PFAFF SEWING MACHINE
From
HORTMAN'S
1200 Cypress, W.M. FA 3-1780
Open Nightly till 9

EXTRA Special! Boxsprings and innerspring mattress sets, choice of foam rubber or other type $49.95 per set. See these BRENNAN UTILITIES.

REPOSSESSED Pfaff Automatic sewing machine in walnut cabinet. Sold new $409.95. Take over $178.31 balance. Call HORTMAN'S. FA 3-1780.

SPECIAL! 2 pc. living room suites $79. THEY'RE NICE. Brennan Utilities.

COMPLETE bedroom suite, 4 pc., boxsprings, mattress, set of slats, 2 lamps, all for $129. See this wonderful offer, 1 yr. to pay. Brennan Utilities.

New and Used Steel and Used Pipe
Twin City Scrap Materials
104 Mississippi Dial FA 3-9412

PRACTICALLY NEW automatic phono and stand, $35. 310 Wheelis, W. M. FA 5-8904.

4 PIECE DINETTE suite, excellent condition, $25. FA 3-6637.

PUT your BICYCLES on Lay-a-way NOW. Buy in the crate and save. $1 will hold until Christmas.
FIRESTONE STORE
N. 3rd & Washington St. FA 2-7196

NEW GE Television, $99.95
Tappan Range, $139.50
GOODYEAR
SERVICE STORE
1514 Louisville FA 3-1315

R. C. ALLEN standard typewriter. $80. Call 396-2223 after 5 p.m.

Christmas SPECIAL
Console Sewing Machines
$29.95
Singer Portables
$25.
HORTMAN'S
1200 Cypress, W.M. FA 3-1780
OPEN NIGHTLY TILL 9

SWING and see saw set $10. See at 405 Filhoil, W.M. FA 3-9517.

USED

WRINGER Washer	$49.95
GE Console Stereo (Floor Model)	$99.95
GE Console TV (21 Inch Screen)	$99.95
1963 GE Upright Freezer	$169.95

Sam Thomas
621 Louisville Ave. FA 5-0880

CLOSE OUT ON ALL TOYS
STAR
Hardware & Furniture
514 DeSIARD FA 3-1664

SANTA'S MAGIC is here Beautiful carpets at holiday savings. Free est. Easy terms. Clayton Gibson Carpet House.

LIONEL train and accessories, mounted on 4x7 board, $35. FA 5-4194.

HULA HOOPS! Remember the fun? 29 cents. Wonderful gifts. Brennan Utilities

IT'S NOT expensive! G.E. heating, air conditioning for your home. Free Est.
CLIMATE CONTROL
414 Walnut St. Ph. 323-6621

ONCE IN A LIFETIME BUYS . . and IN TIME FOR CHRISTMAS GIVING!
Cash and Carry

* Table Lamps, P .	$3.95	$2.25
* Pole Lamps, Reg. $8.95		$4.95
* Hi Back Cane Rocker, Reg. $11.95		$5.95
* Reg. $16.95 Mirrors		$9.95
* Reg. Metal Smokers		$1.95

Many Other Values
D & E FURNITURE
341 DeSiard, Monroe, FA 2-8177
JOE & BILL FURNITURE
501 DeSiard St., Monroe, FA 3-9682
321 Trenton, W.M. FA 5-3469

EXCELLENT used Hide-a-bed. Bargain at $60. Call 323-2125.

"ARE YOU STILL SHOPPING FOR THAT SOMEONE"
703 N. 5th ST. KIPER'S DIAL FA 2-4412
THE HOME OF PRACTICAL GIFTS TRULY WORTH GIVING
TOOL BOXES & TOOLS · APPLIANCES · HOUSEWARES · HEATERS
"We Have A Calendar For You—Please Come By"

MERCHANDISE

(42)—Articles for Sale

Give Her A MOTOROLA Stereo, $169.95
Home Appliance & TV
2316 South Grand FA 5-1625

USED central heating units. Good units! Good Prices! Call
CHEEKS ELECTRIC
Crosley at N. 11th, W.M. FA 3-9424

19 INCH GE portable T.V. $75.
GOODYEAR, W.M.
313 Trenton, W.M. FA 5-1461

SEE US FOR YOUR DOOR MIRRORS
Danny Frantom Glass Co.
707 Trenton, W. M. FA 3-1374

EXTRA bit discounts right now, so don't fail to come in. Brennan Utilities.

ENCYCLOPEDIAS, not too late for CHRISTMAS. I buy both new and old sets. MRS. BERNARD LEVI, 101 North Grand. FA 2-8147; FA 2-2191.

GARBAGE BARRELS, city delivered. $3.50. FA 3-1496, FA 2-5060, FA 3-6210.

ORNAMENTAL IRON COLUMNS
Southern Metal Craft
Claiborne on Hwy. 80 W.M. 323-3989

We cut and thread pipe
GEBHARDT'S HARDWARE
5919 DeSiard Phone 325-2803

LATEX PAINT . . Reg. $3.95 for $2.33.
ACE HARDWARE
711 Winnsboro Rd. FA 3-4242

PIONEER Chain Saws; Sales and Service. West Monroe Saw Co. FA 5-7194.

COMBINATION RADIO automatic record player $59. Ranges $15 up. FA 5-9260.

Family Portraits You'll Treasure
GROSS STUDIO
809 N. 4th, behind Louisville Pharmacy

NEW & USED FURNITURE AND APPLIANCES
USED Gas Range, $29.95. Used Refrigerator, $29.95. Used T. V. with warranty, $59.95.
ARROW SERVICE INC.
ALL MAJOR APPLIANCES REPAIRED
120 Hall, Monroe Phone 322-8040

PRACTICALLY new 55 galon steel drums suitable for garbage and other uses, $1.96 each.
MONROE SCRAP MATERIAL, INC.
9th & Breard Ph. FA 5-4636.

CHRISTMAS GIFTS FOR THE ENTIRE FAMILY

MOTOROLA	KELVINATOR
T.V.'s (Color)	Washers
Stereos	Dryers
Radios	Refrigerators

BICYCLES
Schwinn Challanger
Many other gift items to choose from
No down payment — No payments til Feb.
Up to 36 mos. to pay
B. F. GOODRICH
900 Louisville FA 3-0386

RECONDITIONED T.V.'S
EXTRA for Child's room . . . Den's — Camp's or Lawn's Priced low.
WALLACE'S RADIO & T.V.
504 Arkansas Ave.

300 OUT OF PAWN
Name Brand Watches
Fully guaranteed
In Christmas Boxes - $10.95 up
Loads of Diamonds
Out of Pawn — Low Prices
See HUCKABY
HUNT & WHITAKER
110 Hall St. FA 3-2781

Expert Jewelry & Watch Repairs
PARKER'S JEWELRY
108 Catalpa St. FA 2-5410

STATUES make nice gifts. Largest stock anywhere. BRENNAN UTILITIES.

SOL'S PIPE YARD
ALL SIZES USED PIPE
And Used Construction Steel
Free delivery within 100 miles
Airport Rd. Selman Field. FA 5-5929

TV'S $30. Wringer washer $25. Ph. 325-2424. 3013 Cypress, W.M.

RE-UPHOLSTERY
By Factory Trained Experts
Free Estimates
Financing Available
EMBRY & COX UPH.
1210 South Second FA 5-6723

ZIG ZAG SAW FOR SALE. CALL FA 3-1415

BICYCLES
LOWEST PRICES
SCHWINN—MURRAY
100 Models In Stock
CHECK OUR PRICES
BEFORE YOU BUY
Land O' Toys
Over 11,000 Sq. Ft. of Toy Display
HOWARD
GRIFFIN
712 South Grand Dial FA 5-9652

Ornamental Iron Gates
REPPOND IRON WORKS
603 No. 18th. FA 2-6097

Modern Floor & Decorating
Gives you more for your money on Linoleum, Carpet or Tile
Call John Bonar 323-6505

Used 75 Gallon Hot Water Heater. $50. FA 2-9941

FACTORY Go-Kart, 2½ HP, like new, $120. Rolloway bed $25. 4 space heaters. Cheap. FA 5-2880

WE REPAIR any make or model VACUUM CLEANER.
KIRBY CENTER
1801 Cypress, W. M. FA 3-1056

Armstrong's Vinyl Corlon Sheet Goods
Vinyl Asbestos Tile — Formica Tops
J. E. DUPUY
Flooring & Acoustical Contractor
309 N. 18th St. FA 2-1923
(THRU SHELL OIL CO. YARD)

HEATER Sale: Wood, Electric, Gas. Fittings. CARTER'S W.M. FA 2-3197.

REMINGTON Typewriter $35 (2) Underwood Typewriters $65 each. Like new, completely reconditioned 322-9497.

DAY'S FURNITURE SHOP. Upholstering, Repairing, Refinishing, FA 3-4959.

TURNER THE PLUMBER
PLUMBING — HEATING
Service You'll Like! FA 3-9953

VACUUM CLEANER hoses $6.95 delivered, compact parts. Ph. FA 5-2266.

(43) Articles for Rent

Water Filters, Iron Removers
Water Softeners
RENT — LEASE — PURCHASE — SALE
SERViSOFT
Water Conditioning Co.
802 S. 2nd, W.M. P.O. Box 1144 325-3282

SURE we rent Santa Claus' suits, we rent almost everything. Barker's Rent-Alls. 606 Louisville Avenue.

FOR RENT
FLOOR SANDERS, Polishers and Edgers. Power Tools and House Jacks Hospital Beds, Wheel Chairs.
Pipe Cut & Threaded.
New York Hdwe. & Furn.
625 DeSiard St. Dial FA 2-4494

CUT ICE BILLS IN HALF
RENT A FRIGIDAIRE ICE MAKER
TRENTON APPLIANCE
306 Trenton, W. M. FA 3-7725

Compressors, Breakers, Tamps
THE TOOL HOUSE, INC.
500 N. 3rd., Monroe Ph. FA 2-6167

(44) Household Items

BY OWNER. Frigidaire dryer, $50. Freezers, $50 to $85. Ph. 373-0643.

COLDSPOT refrigerator in good condition. $60. Call NO 5-4632, NO 5-4929.

NICE 21 in. TV. 1 Yr. guarantee on tube, 3 mo. on parts and labor. FA 2-8803.

MUST SACRIFICE
HOUSEFUL of new furniture. $6.50 per week. DIRECT SALES, INC. 526 DeSiard.

STORKLINE baby bed, mattress and bumper pads in excellent condition $25. Extra large Frigidaire refrigerator-freezer $75. Stove, $10. FA 3-8255.

WIFE-Saver . . . New Hotpoint dryer, 20 lb. damp dry. $138.88. Terms!
Kauffman's Appliance Co.
Highland Shop. Center, W.M. FA 2-1607

SPECIAL
Heavy Weight Linoleum
88c Per Sq. Yd.
Armstrong Vinyl Quakertone
$1.04 Per Sq. Yd.
GLOBE
FURNITURE CO.
Store Front Parking
1619 DeSiard St. FA 2-6290

MERCHANDISE

(44) Household Items

Used 21" Console T.V. Sets
$19.95 UP
Call Mr. Thornton At
HEMENWAY'S
132 No. 2nd St. Ph. 325-7450

Pre-Inventory Clearance!
Furniture and Appliances
SAVE UP TO 40%
Tom Peters
DISCOUNT CO.
2202 Cypress St., W.M. FA 3-5819

SINGER Automatic Makes button holes, sews on buttons, embroiders without attachments. Sold new $269.95. Take up 10 payments of $9.81 mo. Call HORTMAN'S 1200 Cypress. W.M. FA 3-1780. Open Nightly Till 9.

FOR USED Furniture & Appliances See
COOPER FURNITURE CO.
"WE BUY OR SELL"
504 Natchitoches, W.M. FA 2-5950

ASSUME NOTES
On Hotpoint Freezer, like new.
FA 5-8694, FA 5-6722, 325-7743.

CRAWFORD'S
Mattress Factory
Custom mattress and Upholstery Service
Financing available. No down payment.
Farmerville Rd. W.M. Ph. 396-2542.

T. A. G.
TESTED-APPROVED-GUARANTEED
FRIGIDAIRE washer, $78. 21" console T. V., $88. Good used Dryers, $68. Apt. size gas range, $58.

DANIEL
APPLIANCE
AND MAPLE SHOP
Authorized Frigidaire Sales & Service
209 Louisville Ave. FA 5-4455, FA 2-4649

USED TELEVISIONS FROM	$49.95 UP
USED Washers	$39.95 up
USED Refrigerators	$29.95 up
USED Gas Ranges	$29.95 up
GE Washers	$49.95 up
GE 18.8 Freezer	$175
GOOD used Hamilton Dryer	$49.95
GOOD used Hotpoint Dryer	$49.95

APPLIANCE
CENTER
1021 N. 4th Ample Parking FA 3-4437

Custom Mattress and Upholstery Service
Walker Mattress Co.
605 Jonesboro Rd., W.M. FA 5-6329

SPECIALS!
Good used Refrigerator, freezer combination $59.95
Good used Gas Range $59.95
ALL GUARANTEED!
HENRY'S
Furniture & Appliance
607 No. 18th St. Ph. 322-8098

For Christmas Giving
Living Room Chairs
While They Last
2 for $29.50
BUY NOW—
NO PAYMENT
TIL FEBRUARY.
HOUSE of
BARGAINS
907 Cypress, W.M.
FA 3-6433
Your New Norge Appliance Dealer
Free delivery in or out of town.

CROSLEY Shelvadore refrigerator GUARANTEED. $35. Call FA 3-3369.

Roaches? Termites? Call FA 2-0931
MONROE EXTERMINATING

GOOD used Philco refrigerator. Low price. Call FA 2-8563.

PORTABLE TV $30. 21 inch table model $30. Wringer washer $25. All in good condition. 2719 DeSiard. FA 5-7500.

DINETTE suites $20. Stoves $20. Refrigerators $24.50. Philco dryer $60. Chest-a-drawers $16.50, new living room suite $79. New wringer washer $69. Will build cabinets or anything to your specification.
Crawford's Furniture & Cabinet Shop
904 Natchitoches, W.M. 325-9706

Merry Christmas
To All!
CHARLES
Furniture & Appliance
YOUR NEWEST PHILCO DEALER
1217 DeSiard St. FA 2-4000

POSTON MATTRESS CO.
D. O. McDaniel, Salesman
Out of town service.
P. O. Box 1046, Monroe FA 5-8865

AIR CONDITIONING, HEATING AND PLUMBING CONTRACTORS
POGUE ATKINS
300 Stanley Ave. FA 3-1394

SINGER Console in new cabinet with button holer and zigzagger. Take up last 8 payments of $7.83. Call HORTMAN'S 1200 Cypress, W.M. FA 3-1780. Open Nightly Till 9.

KELLY PLUMBING
WATER Heaters - Copper Pipe - Sewer pipe - Installation - Repairs. FA 2-5116

HEFLEY'S FURNITURE
BUYS AND sells antiques, Used furniture. Phone FA 2-7473.

NEW
"CHRISTMAS SPECIALS"

Dinette Suites	$49.95 up
Desks (All sizes and styles	$19.95 up
2 Pc. Living Room Suite	$89.95
3 Pc. Bedroom Suite	$89.95
End Tables, Coffee Tables	$7.50 up

WARREN
204 Trenton, W.M.
FA 5-4301
COMPLETE SALES AND SERVICE ON ALL
PHILCO-BENDIX APPLIANCES

QUICK CASH for your good used furniture and appliances. FA 2-9325.

REFRIGERATOR $35. Automatic washer $45. 3013 Cypress, W.M. 325-2424.

USED baby bed in excellent condition. $25. FA 5-1609.

LIKE new Motorola Cabinet TV $75. Kitchen Aid dishwasher, $90. FA 3-8602.

TWIN CITY
MATTRESS COMPANY
CUSTOM-BUILT-MATTRESSES
507 COLEMAN, W.M.- FA 3-4134

(45) Bargain Counter

GIRL'S BICYCLE $10
FA 5-4194

2 LINES 1 WEEK $1.75
No Rebate
on Bargain Counter Ads
NON-COMMERCIAL ONLY
Total Value of Items
Not to Exceed $15.00

(46) Musical Merchandise

A PIANO
from
"Paul Hewitt's"
A name you can trust
means:
everlasting quality at substantial savings, regardless of where you buy!
Compare our prices!
PAUL HEWITT MUSIC CO.
1312 Louisville FA 5-3131

MERCHANDISE

(46) Musical Merchandise

USED: Flutes, Clarinets, Trumpets, Trombones, Saxophones. Check with us before you rent or buy.
Dew Music Co. Downtown FA 2-8127

RENTAL PLAN
PIANOS & ORGANS
5 years to pay
PAUL HEWITT MUSIC CO.
1312 Louisville FA 5-3131

CORNET and case, like new. Used 1 season. Cost $175, sell for $80. FA 2-1842.

Complete
Hammond Organ Dept.
SALES-SERVICE-LESSONS
Anyone can learn and own a Hammond.
"Music's Most Glorious Voice"
PAUL HEWITT MUSIC CO.
3121 Louisville FA 5-3131

Sheet Music — Piano Rolls
Music Supplies
Mrs. Joyce Williams, Dept. Mgr.
PAUL HEWITT MUSIC CO.
1312 Louisville FA 5-3131

CONN AND SELMER
Band Instruments
Rental Trial Period
All rent applies if you buy.
DEW MUSIC CO.
339 DeSiard FA 2-8127

Marine Piano House
NEW and used Pianos. Thomas organs. 24 months with no interest or carrying charges. Free Service.
3210 Dick Taylor FA 3-2622

CLASSICAL Guitars $27.50 up
Dew Music Co. Downtown FA 2-8127

PRIVATE COLLECTION OF Folk Music records. Excellent shape. Call FA 5-1558.

CONN Constellation Cornet. Like new. One of the finest instruments for someone seriously interested in music. FA 2-8860.

MUSICAL GIFT IDEAS

Music Stands	$3.40
Bongos	$3.95
Harmonicas	.98
Ukuleles	$6.50
Guitars	$24.95
Records	.98
Record Players	$19.95
Tape Recorders	$19.95
Metronomes	$12.50

Come in and ask us for suggestions for the Musician!
DEW MUSIC CO.
Downtown
339 DeSiard FA 2-8127

Positively
No Interest - No Carrying Charge
ON PIANOS
No Payment til February
Trade that old Piano in.
Knowingly we will not be Undersold.
BIG-GOT-TO-GO
PIANO SALE
CONTINUES.
For the Best Deal in the South
Shop Northeast La.'s Gospel Music Center.
HOUSE OF
BARGAINS
907 Cypress, W.M. FA 3-6433
Free delivery in or out of town.

$60,000
PIANO
Liquidation
SALE
Prices Ripped . . . Slashed . . .
Cut To The Bone!
- Student Pianos . . . . . . $15. to $25.
- Spinets . . . $199.
- Grands . . $295.
- Practice Pianos (Splendid condition) . . . . . $95.
- Like new uprights (at only a fraction of their worth)
- EVERY NEW PIANO Drastically REDUCED!

You Just Can't Afford To Miss This Big LIQUIDATION SALE!
Cash or Terms
Roark Bros.
Northeast Louisiana's Oldest and Largest Music Store.
703 Jackson St. FA 2-5700

(47) Television

Compton T.V., Inc.
RCA COLOR T.V. — Sales, Service
Good Used T.V. Sets, $39.95 Up
WE SERVICE ALL MAKES
2718 N. 7th St. W.M. Ph. 323-8535

(48) Business & Office Equip.

NEW and used cafe and market equipment. Bought-Sold-Traded. Industrial Scales sold and Repaired.
TOLEDO SCALES
2307 S. Grand FA 3-8590, FA 5-4080

TYPEWRITER REPAIRS
Free Pick Up Delivery
Standard Office Supply Co.
125 St. John FA 3-3438

Cafe-Store-Equipment
Hancock-Martin
611 N. 8th FA 5-1474

BARGAIN - NEW STORE FIXTURES
1-22x96 OPEN front showcase; 1-22x72 full vision showcase; 1-22x96 showcase and cash register stand; 1-22x36 cash register stand; 1-22x48 wrapping counter; 2-24x48 tables, 22 in. high with sliding doors; 4-double rod hang units with shelves 42 in. x 60 in.; 1-gun case 12x36x60 inches with 2 drawers. FOR HOME OR RETAIL STORE.
CALL 323-8341

(49) Sporting Goods

HUNTERS HEADQUARTERS
for mud grip tires
SAGER GENERAL TIRE
N. 4th and Pine St. FA 5-2659

AUTOMOTIVE

(10) Automobiles For Sale

1963 RAMBLER sedan, nothing down, assume notes. See at 3803 Polk St.

'57 FORD 4 dr., 6 cylinder. Radio, heater. SHARP ... $495.
TERRY'S
2628 DeSiard St. FA 3-3504.

'56 MERCURY Coupe V-8 Straight Drive with overdrive. Nice No money down. Take up payments $30 mo. 2001 Cypress, W.M. FA 5-9179 or FA 3-9833.

HARMAR BROS. DODGE
SALES & SERVICE 310 Walnut St.

NICE Selection of clean used cars
PAILETTE'S USED CARS
417 Washington St.. FA 3-5910

(11) Trucks for Sale

1949 FORD truck and electric winch. $100. 130 Martin St., Bawcomville. Apply in person.

WILL TRADE equity, R-160 International truck for older model Chevrolet Ph. 323-1913.

1956 CHEVROLET 1½ ton truck, long wheel base, $450. FA 2-6377, FA 2-6353

1950 CHEVROLET ½ ton pick up deluxe cab and grill, radio, heater, side carrier. $375. FA 3-6001, FA 3-9018.

'57 FORD Pickup with Fleetside ... $550
EARL'S WRECKING YARD
Hwy. 80, W.M. 325-9240

1961 SCOUT 4x4 Pickup. Less than 7,000 miles, Warren hubs, 4 new 650 ground grips ... $1295
1958 INTERNATIONAL. 4-wheel drive with Stake body. Warren hubs ... $995
ADAIR G.M.C.
3101 Louisville Ave. FA 3-4432

ECONOLINE VAN, 30,000 miles. Call FA 5-0807 after 6 p.m.

1962 CHEVROLET ½ ton pickup. One owner, 9,000 actual miles. Like new. ... $1295.
Scott Truck & Tractor
720 DeSiard St. FA 2-4432

CAMPER RIGGED
1957 Chevrolet 1-ton Vanette
4 bunks, ice box, butane stove.
This truck in perfect condition.
$1500.
Consolidated Auto Parts
White's Ferry Road FA 5-1948

(12) Trailers, Mobile Homes

NEW AND USED Mobile Homes—Parts and Service. Open to 8 PM nightly.
FARR'S TRAILER MART
2806 Cypress, W.M. Ph. 323-2763

QUALITY NEW & USED TRAILERS
COBB TRAILER SALES
2916 Cypress St., W. Monroe. FA 2-1203

Top Cash $$ for Used Trailers
FARR'S TRAILER MART 323-2763

1948 FORD ½ ton Pickup ... $195.
TARPLEY'S USED CARS
413 N. 2nd St. Ph 323-5301, FA 3-9214

We would like to thank all of our customers and friends for their patronage and to wish them the merriest of Christmases. We will be closed Christmas Eve and reopen Jan. 1st.
OUR LOW PRICES WILL CONTINUE!
Jerry's Mobile Homes
1711 Louisville FA 5-8162

(13) Accessories, Tires, Parts

SIX 8:25x20, 10 ply truck tires, like new. FA 2-6377, FA 2-6353

STEWART AND WARNER WHEEL BALANCER. GOOD SHAPE, SPIN TYPE. WILL TAKE $100. CASH. $429 NEW. CALL 325-7149.

MUD-GRIPS for Jeeps, Pickups, Compacts
RAY'S TIRE SERVICE
1710 Cypress, W. M. 322-9443

COMPLETE line parts for all make cars, and trucks. 64's and down. Motors, transmission, radios, etc.
NICHOLS WRECKING CO.
Hwy. 80 East, 2 miles Ph. 373-0352

Complete LINE Parts All Cars
RITTER'S AUTO PARTS
1919 DeSiard Dial FA 2-6377

If it's tires you need, call FA 2-1808 Monroe Tire Exchange, 2008 DeSiard.

SEAT Covers, Tailored — Clear plastics. All model cars. Values to $24.95, cash & carry $9.95. MASSEY'S ECONOMY SERVICE, 116 Trenton, W.M. 325-0462.

(14)—Auto—Truck Repairs

ALLSTATE Factory Rebuilt Engines Installed and Financed At
SEARS ROEBUCK & CO.
1501 Louisville Ave. FA 5-1441

FRONT End alignment special, $4.95
Langston Brake Service
Cr. Louisville & N. 2nd St. FA 5-4423

GIVE your car a New paint job for Christmas. Take it to. . .
SIMMONS BODY SHOP
3011 Louisville Ave. FA 5-4001

PAINT and body work guaranteed
Monroe Repair & Body Shop
307 Powell Ave. FA 3-1103

NOBODY Cares For Your Car Like . . .
SUPERIOR PAINT & BODY SHOP
Best Grade Paint, Free Estimates.
1818 DeSiard St., Ph. 322-3710, 373-1756

DELTA AUTO PARTS
2311 South Grand FA 3-3838

POWERGLIDE — Ford-o-matic Transmissions rebuilt, guaranteed $69 Parts, Labor.
SELECT TRANSMISSION
3208 DeSiard 323-2179

Wrecks A Specialty 24 Hr. Service
MITCHELL BODY SHOP
705 Washington FA 5-3153

Auto Painting - $29.95
Best Paint And Workmanship
FRANK'S PAINT & BODY SHOP
115 Trenton St. West Monroe

TWIN CITY
TRANSMISSION SERVICE
205 North 5th St. Ph. 325 8637

(28) Help Wanted, Male

AUTOMOTIVE

(14)—Auto—Truck Repairs

REBUILT MOTORS — GUARANTEED
No Money Down — 24 Mo. to Pay
MONTGOMERY WARD
N. 2nd & Washington FA 3-4451

Let LARRY prepare your car for winter driving. Brakes, Tuneups.
LARRY'S AUTO SERVICE
312 North 5th St. FA 3-6547

Heavy Duty Truck & Bus Service
Front & Rear Axle Correction
BROWN RADIATOR & FRAME SERVICE
3007 DeSiard Dial FA 3-1166

Benny Owens Esso Service
Pick-up, delivery, Auto rebuilding
601 Trenton ST., W.M. FA 2-7528

VOLKSWAGEN
Starter and Generator Repairs
ALSO EXCHANGE UNITS
POOLE'S MAGNETO
West Monroe, La. FA 5-4401

SAVE 50 per cent on Your Tire Wear By Having a FREE Wheel Alignment Check TODAY! See . . .
TWIN CITY TIRE AND RECAPPING
6th & Grammont St. FA 2-8640

LUTHER'S
WHEEL ALIGNMENT SERVICE
"PIONEERS IN OUR LINE"
106 Olive St. FA 2-3880

ALERT AUTO SERVICE
Any make car or truck
Use our Budget Plan
FA 2-2000, FA 5-0723

Smitty's Garage
3210 Cypress St. W.M. FA 2-9268

AUTOMATIC TRANSMISSION HDQT.
PEEK'S AUTO SERVICE
1515 South Grand St. FA 2-5458

POWERGLIDE — Hyd-o-matic Transmissions rebuilt, guaranteed $69 Parts, Labor
SELECT TRANSMISSION
3208 DeSiard 323-2179

A. S. OWENS WHEEL ALIGNMENT
309 Washington St. FA 2-8721

(15) Automobile Loans

AUTO LOANS
Commercial Securities
700 North 2nd St. Dial FA 2-3136

(16) Motorcycles & Bicycles

MOTOR SCOOTER for sale. Phone Calhoun 644-2644 or 644-2409.

1959 CUSHMAN Highlander scooter, excellent condition. $125. 2210 Fannie St., FA 3-0807.

(17) Wanted—Automotive

TOP CASH
for clean used cars
DUFFEY & HEARD USED CARS
501 North 2nd St. Ph 322-7147

BUSINESS DIRECTORY

(18) Business Services

Snapp's Upholstery
228 Pargoud Dr. Dial FA 2-1828

For Quality-Service-Economy Call,
FRANKLIN PRINTERS
117 Hall, Monroe FA 2-7164

For Better Printing & Lithography See
Monroe Printing Co.
3217 Louisville Ave. FA 3-8103

References FA 3-8492
CARPET CLEANING
KEN'S CARPET CARE & SERVICE

(19) Professional Services

SAFE Fur Storage, Fully Insured. Haddad Cleaners & Furriers, 609 N. 5th.

INCOME TAX return preparation and bookkeeping service. Call Jim Harper, FA 3-4197. Reasonable rates.

TUXEDO RENTALS. Unique Cleaners 401 Cypress, W.M. FA 2-1318.

Smith's Upholstery
Winnsboro Rd. 325-3428

SHIRTS
BEAUTIFULLY FINISHED BY
New Adjust-a-Form Shirt Equipment
UNIQUE CLEANERS & LAUNDRY
"There's One Near You"

(20) Repairs

POULAN Chain Saws; Sales & Service. West Monroe Saw Co. 325-7194.

SERVICE in the home on machines. $3.75. FA 3-7851 Singer Sewing Center.

(21) Appliance Repairs

I REPAIR stoves, washers, refrigerators, freezers. Very Reasonable. FA 2-9325.

(22) Painting, Papering, Deco.

LET AN EXPERT DO YOUR
Painting, Papering, Decorating
Frank Walton, 373-0742

FREE, 5 GAL. OF INTERIOR PAINT WITH EACH EXTERIOR PAINT JOB 1ST CLASS WK. - PH. 325-9015.

1c WALLPAPER SALE
Colorizer Paint Center
1410 Cypress, W.M. FA 2-6569

REPAIRS, painting, papering, sheetrock, finishing, insured. FA 2-3937, FA 2-5918.

EMPLOYMENT

(27) Help Wanted, Female

WHITE housekeeper to live in. 109 Kentucky St. Monroe.

WHITE housekeeper for elderly couple, must be able to drive. Room, board and salary. 325-7680, or FA 2-4107.

(28) Help Wanted, Male

CAREER
OPPORTUNITIES FOR
DESIGNERS
ENGINEERS
SENIOR DRAFTSMEN

* Electrical
* Mechanical
* Piping
* Structural

On site engineering for major paper mill in Crossett, Arkansas. Experience required in design and drafting in pulp and paper industry. Long range tenure and unlimited opportunities with leading engineering-construction firm for qualified applicants.

Immediate openings. Work to commence January 6, 1964. Submit work resume promptly to:

THE RUST
Engineering Company
2316 Fourth Avenue North
BIRMINGHAM, ALA. 35203
An Equal Opportunity Employer

EMPLOYMENT

(27) Help Wanted, Female

HOUSEKEEPER; care for one small child, 5 day week. Must have own transportation. Call FA 2-6755.

WHITE LADY with transportation to keep house and children, W.M. $80 mo. FA 2-6708 after 5 p.m.

WANTED: Saleslady with experience in drugs and cosmetics for daytime work in local pharmacy. Write box 1197 Care News Star World.

AMBITIOUS WOMAN: Do you want lots of money? Fascinating job? Full or part time?. If you do, phone Doris Tynes STUDIO GIRL COSMETICS. FA 2-6476.

A HAPPY NEW YEAR—
Will be yours once you find out how much fun it is to show and how easy it is to enjoy a fine income with Avon's Products. Full or part-time openings NOW. Write P.O. Box 755, W.M. or call FA 5-6885.

(28) Help Wanted, Male

WANTED: Teenage boy with bicycle for News-Star—World route on Southside of Monroe. Call Mr. Dewey Humphries, FA 3-4607

RETIRED or Semi-Retired Gentleman desiring saleswork. Work 1 day every week with salesman from Monroe Office. Man Needed in each of the following area; Winnsboro, Rayville, Delhi, Ruston and Oak Grove. Reply to box 1144, West Monroe.

FIRST CLASS ADJUSTER, must be experienced with Potdevin, Weber and Davis machines. Send full resume stating qualifications to R. E. HARRIS, P. O. Box 671, Pine Bluff, Ark.

WE NEED MEN
OPPORTUNITY to earn $100 to $250 per week, while learning our business. Experienced men are earning $150 to $250 per week. Apply 1023 North 6th, 9:30 to 4:30 P.M.

WANTED by an established, solvent real estate firm: good commercial man. Commission basis only. Write Box 1138, care of News-Star.

TEEN AGE boy for News-Star route contract close to Carroll High School. Phone Mr. Adams, 323-0753 or Mr. Hinton, FA 2-5161

EXPERIENCED body man. Permanent, good pay. LeRoy's Body Shop, Rayville, La. Ph. 728-4474 days, 728-3390 nights.

AMERICAN Phy. Ins. Co. has openings in this area for several men due to recent expansion. If you have the ambition to work and make above average earnings call FA 3-9369.

(29) Help Wtd., Male/Female

HERITAGE EMPLOYMENT
Confidential Leading Quality Local Placements and Multi-Listing Coast to Coast.
1205 North 18th St. Room 117

(30) Salesmen - Agents Wtd.

Men Wanted for Saleswork
Write P. O. Box 4386
MONROE, LA.

Sales Representative
OPPORTUNITY and future selling essential. Electrical products where orders repeat steadily. Established accounts. Protected territory. Car essential. Commissions, bonuses. Start with training period. For details, write Box 1198 in care of News-Star—World.

(32) Work Wanted, Male

THINKING of remodeling? Need home repairs? I do any size job. FA 3-9489

CARPENTER needs work. 12 yrs. experience. Will repair house, add a room, remodel, roofing, etc. By hour or contract. FA 2-5949.

FINANCIAL

(33) Business Opportunities

KING MERRITT AND COMPANY
FRED L. PARKER
"The man with a plan"
Mutual Fund Investments
809C No. 4th Ph. 325-0669

STOCK and equipment in service station and parking lot in heart of down town. $800 to $1,000 parking per month. FA 3-9935.

COMPLETE BEAUTY shop equipment for 1 operator, including 2 late model air conditioned dryers. Ph. 373-0277.

ESSO
Business opportunities available in the field of service station management. No experience necessary. We will train at our expense. Call Mr. King at 325-2328 or write P. O. Box L, Louisville Station, Monroe, La.

(34) Money To Loan

READY CHRISTMAS CASH AT . . .
EASY FINANCE CO.
110 Catalpa, Monroe Phone 325-3831

30 - 60 - 90 DAY NOTES
DOMESTIC FINANCE
109 No. 2nd St. FA 5-4355

FOR CHRISTMAS CASH
See or Call W. C. Rawls At
Sales Financing of W.M.
234 Trenton St. W.M. Ph. 325-3846

For Christmas Cash see Mark Whitfield
KING FINANCE CO.
204 Jackson, across from P.O. FA 5-3146

"HOLIDAY CASH FOR XMAS"
West Monroe Finance Co.
521 Trenton, W. M. FA 2-5176

STAR LOAN SERVICE
Loy W. Scarborough - Owner
245 South Grand Ph. 325 0452

Second Mortgage Loans
CONSOLIDATE your bills. Lower interest, long terms. Arnold L. Braddock and Associates. FA 2-1230.

XMAS CASH
$100 TO $1000
No Payment 'Till
FEBRUARY
See
Rogers - Lassiter - Tolbert
WHITE SYSTEM
137 No. 2nd St. FA 2-7661

LOANS
* Auto and Pickup
* Furniture
* Real Estate
—Payments Reduced
Loans on Furniture, Autos, Pickups
$50 and Up
Loans on Real Estate—$325 & up
You are always welcome. Come in to see us with your money problems. Ask for
L. L. Prewitt
or
J. Leon Dennis
Dennis Finance Co., Inc.
North Third & Arkansas
Dial FA 5-2367

A-2nd Mortgage Co.
Quick Service — Good Deals 325-4624

FARM LOANS
Through Federal Land Bank
Low Interest rate, long terms
Ouachita, Morehouse, Union and Caldwell
Federal Land Bank Assn.
See A. C. Ransom, Manager
705 North 2nd Ph. FA 2-0940

Cash for Santa Claus Expenses!
Call Kirt Touchstone or Wayne Moore
THREE-WAY FINANCE
108 North 2nd St. FA 3-1386

WE'VE GOT
CASH in a FLASH
A. T. WHITE
DISCOUNT CENTER, INC.
124 South Grand FA 5-7571

Leon Surratt has "Santa" Cash!
A.B.C. SYSTEM
204 North 2nd St. FA 5-7728

READY CHRISTMAS CASH AT . . .
EASY FINANCE CO.
110 Catalpa, Monroe Phone 325-3831

Last Call For Christmas Cash
GULFCO FINANCE CO.
309 Natchitoches, W.M. FA 5-4626.

THIS FUNNY WORLD

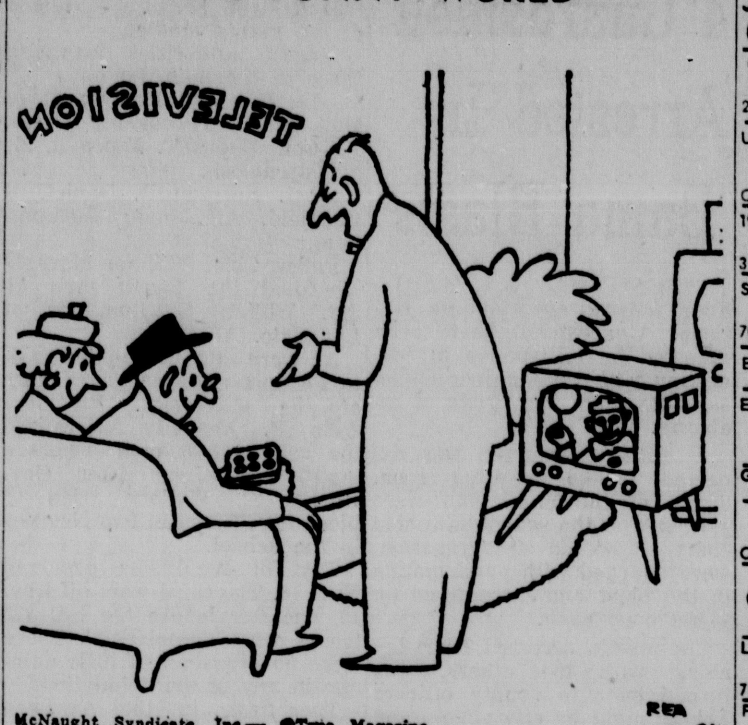

McNaught Syndicate, Inc.— ©True Magazine REA 12-21

"And the last button on the Little Wizard remote-control blows up the set!"

FINANCIAL

(34) Money To Loan

NEED EXTRA CASH??
Give Friendly a Chance to Say YES...
Just Call or Come By...
FRIENDLY
FINANCE SERVICE
Home Owned — Locally Operated.
"AT FRIENDLY, You won't be asking a favor . . . We consider it a PRIVILEGE for you to do business with us!"
Office Hours: 8:30 to 5 Monday through Friday.
Saturday . . . 8:30 A.M. to 1 P.M.
AFTER HOURS BY APPOINTMENT
Ouachita Bank Building. J. C. "MOSE" Loftin or R. P. Moore. Ph. 325-0465.
EASTGATE SHOPPING CENTER, Herbert Breard, FA 5-2314.

SCHOOLS - INSTRUCTION

(35)—Instruction Classes

HIGH SCHOOL AT HOME
IN SPARE time. New texts furnished. Diplomas awarded. Low monthly payments. For free booklet write
AMERICAN SCHOOL
Box 474, Shreveport, La.

WRITE for free brochure on Beauty Culture. White only.
CLOYD'S BEAUTY SCHOOL
603 Natchitoches, W.M., La. FA 2-5314

(36)—Private Instruction

WILL DO tutoring in my home. English and social studies. FA 3-8331.

LIVESTOCK

(39) Dogs, Cats, Pets

BLACK MINIATURE POODLE. 6 months old. $50. Call FA 3-1112.

STRAYED or picked up, half Beagle, half Bassett, brown, black, white spotted. Name "Sam", child's pet, not a hunting dog. Vicinity of Oaklawn, Lakeshore. Reward. Ph. 325-7454.

U. K. C. REGISTERED Plott-straight coon hound, male. FA 2-1607 or FA 3-0005.

PAMPER YOUR PET
25 PER CENT discount on Aquariums. Complete line of accessories, exotic fish, plants, wild bird feeders and houses. Beautiful array of jeweled collars, sweaters, coats, Christmas stockings and many toys for cats and dogs. Young Sword tails, Guppies and Mollies, 4 for $1 while they last.
This Christmas make it a gift from "THOSE WHO CARE"
HORTMAN'S
1200 Cypress, W.M.
Open Nightly till 9 and Sunday Afternoon

PURE bred beagle puppies, $20 each. Phone 373-1796.

4 BEAGLES, 2 trained and 2 untrained. All for $45. Call 323-6056 weekends and after 5 week days.

RABBITS, all colors, bunnies, bred doe's and bucks, also Hutches. FA 3-5706 after 5 weekdays, anytime weekends.

2 CUTE little lady puppies with natural short tails, weaned and wormed. Should grow up into nice small short haired playmates; white with beige markings. Price $20. FA 5-7922.

REGISTERED CHIHUAHUA PUPS. CALL 373-0242

AKC registered Boxer puppies, Champion sired. $35 to $75. FA 5-4571

CALL FA 3-9112 for a Doberman Pinscher puppy for Christmas. Subject to AKC registration. $65 and $75.

SIAMESE KITTENS, 8 weeks old. FA 2-0398

CHRISTMAS PUPPIES, ¾ Chihuahua, ¼ Toy Manchester. $20 each. See at 801 Standifer.

PARAKEETS, guaranteed talkers, cages and supplies, C. M. Eaker, 1509 Trenton, W.M.

AKC GERMAN Shepherd puppies, Longworth blood line. $38.50 and $48.50. Moorhead's Kennel, 816 Crosley, W.M.

PEDIGREED Toy Silver Poodle, blue eyes, pick of litter, $100. FA 2-0972.

BOXER PUPPIES, 6 wks. old, subject to AKC registration. Can be delivered Christmas. FA 2-4589

GIVE a hunting horn for Christmas. Priced from $2.50 up. Dog collars, name plates, dog food, etc. Long Horn Shop, Hwy. 80 West. FA 2-8518.

7 WKS. Liver and white Pointer Bird Dog puppies. 325-6501, 325-6597.

5 LITTLE Siamese kittens. $10 each. 203 Garden Drive.

FOR SALE . . . 4 adorable small Snow white Toy Poodles. Born of highly registered AKC parents. Pick your poodle now for delivery after mother weans them. Ph. 323-8310, Mrs. Paul Wilson.

AKC Chihuahua pups. Also Siamese kittens. FA 2-9849.

QUALITY Pekingese pups. AKC. Marcliff Kennels. 396-2550.

CHRISTMAS SUGGESTIONS
Dog Sweaters - Bird Feeders
LANE WILSON SEED CO.
115 North Grand St. FA 3-8680

PURE bred German shepard puppies, 4 months old. $25. 323-5172 after 12.

AKC registered Rin Tin Tin German Shepherd puppies sired by the Son of Rin Tin Tin (TV Star), exclusive snow white in color. Call today to insure Christmas delivery. Ph. 325-8692 or FA 5-8251, D. D. Scogin.

(40) Cattle, Livestock

SHETLAND pony, bridle and saddle. No bad habits, weight 375 lbs., $125. Guaranteed. FA 5-1892.

12 GOOD quality family type milch cows. $140 to $175 each. J. B. Rowland, Rt. 2, Monroe. Call 2336, Columbia.

SHETLAND PONIES. Gentle. Wonderful Christmas gifts. FA 2-9351.

MERCHANDISE

(42) Articles for Sale

New McCulloch Chain Saws, $124.95 up
Sales, Service, Parts, Used Saws
Chains Sharpened By Machine
Williams Home & Auto
2713 N. 7th St. FA 5-2211

COOK stoves! They all have been reduced. See them. Brennan Utilities.

LIFETIME GIFT, REGULATION POOL TABLES. CALL FA 2-9123

BLACK youth saddle, red padded seat, excellent condition $40 FA 3-3201.

5 TUBE radios now $7.95; TV sets reduced $40 off list price; steros, 2 left cut in price. Brennan Utilities.

MERCHANDISE

(42) Articles for Sale

PAY LESS FOR THE BEST AT
GIBSON'S DISCOUNT
3000 Louisville Ave., Monroe
2404 Cypress St., West Monroe

Give A Photographic Gift
Complete stock of
Cameras and Projectors
Griffin Studio
AND CAMERA CENTER
307 N. 2nd, City FA 3-2710

IT'S EASY . . . to purchase whole house air conditioning. Free est. Easy Terms.
MILLER'S
AIR CONDITIONING FA 5-3211

THIS CHRISTMAS GIVE A GIFT "THAT WILL KEEP GIVING FOR A LIFETIME"
GIVE A
PFAFF SEWING MACHINE
From
HORTMAN'S
1200 Cypress, W.M. FA 3-1780
Open Nightly till 9

EXTRA Special! Boxsprings and innerspring mattress sets, choice of foam rubber or other type $49.95 per set. See these BRENNAN UTILITIES.

REPOSSESSED Pfaff Automatic sewing machine in walnut cabinet. Sold new $409.95. Take over $178.31 balance. Call HORTMAN'S. FA 3-1780.

SPECIAL! 2 pc. living room suites $79. THEY'RE NICE. Brennan Utilities.

COMPLETE bedroom suite, 4 pc., boxsprings, mattress, set of slats, 2 lamps, all for $129. See this wonderful offer, 1 yr. to pay. Brennan Utilities.

New and Used Steel and Used Pipe
Twin City Scrap Materials
104 Mississippi Dial FA 3-9412

PRACTICALLY NEW automatic phono and stand, $35. 310 Wheelis, W. M. FA 5-8904.

4 PIECE DINETTE suite, excellent condition. $25. FA 3-6637.

PUT your BICYCLES on Lay-a-way NOW. Buy in the crate and save. $1 will hold until Christmas.
FIRESTONE STORE
N. 3rd & Washington St. FA 2-7196

NEW GE Television, $99.95
Tappan Range, $139.50
GOODYEAR
SERVICE STORE
1514 Louisville FA 3-1315

R. C. ALLEN standard typewriter. $80. Call 396-2223 after 5 p.m.

Christmas SPECIAL
Console Sewing Machines
$29.95
Singer Portables
$25.
HORTMAN'S
1200 Cypress, W.M. FA 3-1780
OPEN NIGHTLY TILL 9

SWING and see saw set $10. See at 405 Filhoil, W.M. FA 3-9517.

USED

WRINGER Washer	$49.95
GE Console Stereo (Floor Model)	$99.95
GE Console TV (21 Inch Screen)	$99.95
1963 GE Upright Freezer	$169.95

Sam Thomas
621 Louisville Ave. FA 5-0880

CLOSE OUT ON ALL TOYS
STAR
Hardware & Furniture
514 DeSIARD FA 3-1664

SANTA'S MAGIC is here Beautiful carpets at holiday savings. Free est. Easy terms. Clayton Gibson Carpet House.

LIONEL train and accessories, mounted on 4x7 board, $35. FA 5-4194.

HULA HOOPS! Remember the fun? 29 cents. Wonderful gifts. Brennan Utilities

IT'S NOT expensive! G.E. heating, air conditioning for your home. Free Est.
CLIMATE CONTROL
414 Walnut St. Ph. 323-6621

ONCE IN A LIFETIME BUYS . . and IN TIME FOR CHRISTMAS GIVING!
Cash and Carry

* Table Lamps, R	$3.95	$2.25
* Pole Lamps, Reg. $8.95		$4.95
* Hi Back Cane Rocker, Reg. $11.95		$5.95
* Reg. $16.95 Mirrors		$9.95
* Reg. Metal Smokers		$1.95

Many Other Values
D & E FURNITURE
341 DeSiard, Monroe, FA 2-8177
JOE & BILL FURNITURE
501 DeSiard St., Monroe, FA 3-9682
321 Trenton, W.M. FA 5-3469

EXCELLENT used Hide-a-bed. Bargain at $60. Call 323-2125.

"ARE YOU STILL SHOPPING FOR THAT SOMEONE"
703 N. 5th ST. KIPER'S DIAL FA 2-4412
THE HOME OF PRACTICAL GIFTS TRULY WORTH GIVING
TOOL BOXES & TOOLS - APPLIANCES - HOUSEWARES - HEATERS
"We Have A Calendar For You—Please Come By"

MERCHANDISE

(42)—Articles for Sale

Give Her A MOTOROLA Stereo, $169.95
Home Appliance & TV
2316 South Grand FA 5-1625

USED central heating units. Good units! Good Prices! Call
CHEEKS ELECTRIC
Crosley at N. 11th, W.M. FA 3-9424

19 INCH GE portable T.V. ... $75.
GOODYEAR, W.M.
313 Trenton, W.M. FA 5-1461

SEE US FOR YOUR DOOR MIRRORS
Danny Frantom Glass Co.
707 Trenton, W. M. FA 3-1374

EXTRA bit discounts right now, so don't fail to come in. Brennan Utilities.

ENCYCLOPEDIAS, not too late for CHRISTMAS. I buy both new and old sets. MRS. BERNARD LEVI, 101 North Grand. FA 2-8147; FA 2-2191.

GARBAGE BARRELS, city delivered. $3.50. FA 3-1496, FA 2-5060, FA 3-6210.

ORNAMENTAL IRON COLUMNS
Southern Metal Craft
Claiborne on Hwy. 80 W.M. 323-3989

We cut and thread pipe
GEBHARDT'S HARDWARE
5919 DeSiard Phone 325-2803

LATEX PAINT . . Reg. $3.95 for $2.33.
ACE HARDWARE
711 Winnsboro Rd. FA 3-4242

PIONEER Chain Saws; Sales and Service. West Monroe Saw Co. FA 5-7194.

COMBINATION RADIO automatic record player $59. Ranges $15 up. FA 5-9260.

Family Portraits You'll Treasure
GROSS STUDIO
809 N. 4th, behind Louisville Pharmacy

NEW & USED FURNITURE AND APPLIANCES
USED Gas Range, $29.95. Used Refrigerator, $29.95. Used T. V. with warranty, $59.95.
ARROW SERVICE INC.
ALL MAJOR APPLIANCES REPAIRED
120 Hall, Monroe Phone 322-8040

PRACTICALLY new 55 galon steel drums suitable for garbage and other uses. $1.96 each.
MONROE SCRAP MATERIAL, INC.
9th & Breard Ph. FA 5-4636.

CHRISTMAS GIFTS FOR THE ENTIRE FAMILY
MOTOROLA — T.V.'s (Color), Stereos, Radios
KELVINATOR — Washers, Dryers, Refrigerators
BICYCLES
Schwinn — Challanger
Many other gift items to choose from.
No down payment — No payments til Feb.
Up to 36 mos. to pay
B. F. GOODRICH
900 Louisville FA 3-0386

RECONDITIONED T.V.'S
EXTRA for Child's room — Den's — Camp's or Lawn's. Priced low.
WALLACE'S RADIO & T.V.
504 Arkansas Ave.

300 OUT OF PAWN
Name Brand Watches
Fully guaranteed
In Christmas Boxes - $10.95 up
Loads of Diamonds
Out of Pawn — Low Prices
See HUCKABY
HUNT & WHITAKER
110 Hall St. FA 3-2781

Expert Jewelry & Watch Repairs
PARKER'S JEWELRY
108 Catalpa St. FA 2-5410

STATUES make nice gifts. Largest stock anywhere. BRENNAN UTILITIES.

SOL'S PIPE YARD
ALL SIZES USED PIPE
And Used Construction Steel
Free delivery within 100 miles
Airport Rd. Selman Field. FA 5-5929

TV'S $30. Wringer washer $25. Ph. 325-2424, 3013 Cypress, W.M.

RE-UPHOLSTERY
By Factory Trained Experts
Free Estimates
Financing Available
EMBRY & COX UPH.
1210 South Second FA 5-6723

ZIG ZAG SAW FOR SALE. CALL FA 3-1415

BICYCLES
LOWEST PRICES
SCHWINN—MURRAY
100 Models In Stock
CHECK OUR PRICES
BEFORE YOU BUY
Land O' Toys
Over 11,000 Sq. Ft. of Toy Display
HOWARD GRIFFIN
712 South Grand Dial FA 5-9652

Ornamental Iron Gates
REPPOND IRON WORKS
603 No. 18th. FA 2-6097

Modern Floor & Decorating
Gives you more for your money on Linoleum, Carpet or Tile
Call John Bonar 323-6505

Used 75 Gallon Hot Water Heater. $50. FA 2-9941

FACTORY Go-Kart, 2½ HP, like new, $120. Rolloway bed $25. 4 space heaters, Cheap. FA 5-2880.

WE REPAIR any make or model VACUUM CLEANER.
KIRBY CENTER
1801 Cypress, W. M. FA 3-1056

Armstrong's Vinyl Corlon Sheet Goods
Vinyl Asbestos Tile — Formica Tops
J. E. DUPUY
Flooring & Acoustical Contractor
309 N. 18th St. FA 2-1923
(THRU SHELL OIL CO. YARD)

HEATER Sale: Wood, Electric, Gas. Fittings. CARTER'S W.M. FA 2-3197.

REMINGTON Typewriter $35 (2) Underwood Typewriters $65 each. Like new, completely reconditioned 322-9497.

DAY'S FURNITURE SHOP. Upholstering, Repairing, Refinishing, FA 3-4959.

TURNER THE PLUMBER
PLUMBING — HEATING
Service You'll Like! FA 3-9953

VACUUM CLEANER hoses $6.95 delivered, compact parts. Ph. FA 5-2266.

(43) Articles for Rent

Water Filters, Iron Removers
Water Softeners
RENT — LEASE — PURCHASE — SALE
SERViSOFT
Water Conditioning Co.
802 S. 2nd, W.M. P.O. Box 1144 325-3282

SURE we rent Santa Claus' suits, we rent almost everything. Barker's Rent-Alls, 606 Louisville Avenue.

FOR RENT
FLOOR SANDERS, Polishers and Edgers, Power Tools and House Jacks. Hospital Beds, Wheel Chairs.
Pipe Cut & Threaded.
New York Hdwe. & Furn.
625 DeSiard St. Dial FA 2-4494

CUT ICE BILLS IN HALF
RENT A FRIGIDAIRE ICE MAKER
TRENTON APPLIANCE
306 Trenton, W. M. FA 3-7725

Compressors, Breakers, Tamps
THE TOOL HOUSE, INC.
500 N. 3rd., Monroe Ph. FA 2-6167

(44) Household Items

BY OWNER. Frigidaire dryer, $50. Freezers, $50 to $85. Ph. 373-0643.

COLDSPOT refrigerator in good condition, $60. Call NO 5-4632, NO 5-4929.

NICE 21 in. TV. 1 Yr. guarantee on tube, 3 mo. on parts and labor. FA 2-8803.

MUST SACRIFICE
HOUSEFUL of new furniture. $6.50 per week. DIRECT SALES, INC. 526 DeSiard.

STORKLINE baby bed, mattress and bumper pads in excellent condition $25. Extra large Frigidaire refrigerator-freezer $75. Stove, $10. FA 3-8255.

WIFE-Saver . . . New Hotpoint dryer, 20 lb. damp dry. $138.88. Terms!
Kauffman's Appliance Co.
Highland Shop. Center, W.M. FA 2-1607

SPECIAL
Heavy Weight Linoleum
88c Per Sq. Yd.
Armstrong Vinyl Quakertone
$1.04 Per Sq. Yd.
GLOBE
FURNITURE CO.
Store Front Parking
1619 DeSiard St. FA 2-6290

MERCHANDISE

(44) Household Items

Used 21" Console T.V. Sets
$19.95 UP
Call Mr. Thornton At
HEMENWAY'S
132 No. 2nd St. Ph. 325-7450

Pre-Inventory Clearance!
Furniture and Appliances
SAVE UP TO 40%
Tom Peters
DISCOUNT CO.
2202 Cypress St., W.M. FA 3-5819

SINGER Automatic Makes button holes, sews on buttons, embroiders without attachments. Sold new $269.95. Take up 10 payments of $9.81 mo. Call HORTMAN'S 1200 Cypress, W.M. FA 3-1780. Open Nightly Till 9.

FOR USED Furniture & Appliances See
COOPER FURNITURE CO.
"WE BUY OR SELL"
504 Natchitoches, W.M. FA 2-5950

ASSUME NOTES
On Hotpoint Freezer, like new.
FA 5-8694, FA 5-6722, 325-7743.

CRAWFORD'S
Mattress Factory
Custom mattress and Upholstery Service
Financing available. No down payment.
Farmerville Rd, W.M. Ph. 396-2542.

T. A. G.
TESTED-APPROVED-GUARANTEED
FRIGIDAIRE washer, $78. 21" console T. V., $88. Good used Dryers, $68. Apt. size gas range, $58.
DANIEL APPLIANCE
AND MAPLE SHOP
Authorized Frigidaire Sales & Service
209 Louisville Ave. FA 5-4455, FA 2-4649

USED TELEVISIONS FROM	$49.95 UP
USED Washers	$39.95 up
USED Refrigerators	$29.95 up
USED Gas Ranges	$29.95 up
GE Washers	$49.95 up
GE 18.8 Freezer	$175
GOOD used Hamilton Dryer	$49.95
GOOD used Hotpoint Dryer	$49.95

APPLIANCE CENTER
1021 N. 4th Ample Parking FA 3-4427

Custom Mattress and Upholstery Service
Walker Mattress Co.
605 Jonesboro Rd., W.M. FA 5-6329

SPECIALS!

Good used Refrigerator, freezer combination	$89.95
Good used Gas Range	$59.95

ALL GUARANTEED!
HENRY'S
Furniture & Appliance
607 No. 18th St. Ph. 322-8098

For Christmas Giving
Living Room Chairs
While They Last.
2 for $29.50
BUY NOW—
NO PAYMENT
TIL FEBRUARY.
HOUSE of BARGAINS
907 Cypress, W.M.
FA 3-6433
Your New Norge Appliance Dealer
Free delivery in or out of town.

CROSLEY Shelvadore refrigerator. GUARANTEED. $35. Call FA 3-3369.

Roaches? Termites? Call FA 2-0931
MONROE EXTERMINATING

GOOD used Philco refrigerator. Low price. Call FA 2-8563.

PORTABLE TV $30. 21 inch table model $30. Wringer washer $25. All in good condition. 2719 DeSiard. FA 5-7500.

DINETTE suites $20. Stoves $20. Refrigerators $24.50. Philco dryer $60. Chest-a-drawers $16.50, new living room suite $79. New wringer washer $69. Will build cabinets or anything to your specification.
Crawford's Furniture & Cabinet Shop
904 Natchitoches, W.M. 325-9706

Merry Christmas
To All!
CHARLES
Furniture & Appliance
YOUR NEWEST PHILCO DEALER
1217 DeSiard St. FA 2-4000

POSTON MATTRESS CO.
D. O. McDaniel, Salesman
Out of town service.
P. O. Box 1046, Monroe FA 5-8865

AIR CONDITIONING, HEATING AND PLUMBING CONTRACTORS
POGUE ATKINS
300 Stanley Ave. FA 3-1394

SINGER Console in new cabinet with button holer and zigzagger. Take up last 8 payments of $7.83. Call HORTMAN'S 1200 Cypress, W.M. FA 3-1780. Open Nightly Till 9.

KELLY PLUMBING
WATER Heaters - Copper Pipe - Sewer pipe - Installation - Repairs. FA 2-5116

HEFLEY'S FURNITURE
BUYS AND sells antiques, Used furniture. Phone FA 2-7473.

NEW
"CHRISTMAS SPECIALS"

Dinette Suites	$49.95 up
Desks (All sizes and styles	$19.95 up
2 Pc. Living Room Suite	$89.95
3 Pc. Bedroom Suite	$89.95
End Tables, Coffee Tables	$7.50 up

WARREN
204 Trenton, W.M.
FA 5-4301
COMPLETE SALES AND SERVICE ON ALL
PHILCO-BENDIX APPLIANCES

QUICK CASH for your good used furniture and appliances. FA 2-9325.

REFRIGERATOR $35. Automatic washer $45. 3013 Cypress, W.M. 325-2424.

USED baby bed in excellent condition. $25. FA 5-1609.

LIKE new Motorola Cabinet TV $75, Kitchen Aid dishwasher, $90. FA 3-8602.

TWIN CITY
MATTRESS COMPANY
CUSTOM-BUILT-MATTRESSES
507 COLEMAN, W.M.—FA 3-4134

(45) Bargain Counter

GIRL'S BICYCLE $10
FA 5-4194

2 LINES 1 WEEK $1.75
No Rebate
on Bargain Counter Ads
NON-COMMERCIAL ONLY
Total Value of Items
Not to Exceed $15.00

(46) Musical Merchandise

A PIANO
from
"Paul Hewitt's"
A name you can trust
means:
everlasting quality at substantial savings, regardless of where you buy!
Compare our prices!
PAUL HEWITT MUSIC CO.
1312 Louisville FA 5-3131

MERCHANDISE

(46) Musical Merchandise

USED: Flutes, Clarinets, Trumpets, Trombones, Saxophones. Check with us before you rent or buy.
Dew Music Co. Downtown FA 2-8127

RENTAL PLAN
PIANOS & ORGANS
5 years to pay
PAUL HEWITT MUSIC CO.
1312 Louisville FA 5-3131

CORNET and case, like new. Used 1 season. Cost $175, sell for $80. FA 2-1842.

Complete
Hammond Organ Dept.
SALES-SERVICE-LESSONS
Anyone can learn and own a Hammond.
"Music's Most Glorious Voice"
PAUL HEWITT MUSIC CO.
3121 Louisville FA 5-3131

Sheet Music — Piano Rolls
Music Supplies
Mrs. Joyce Williams, Dept. Mgr.
PAUL HEWITT MUSIC CO.
1312 Louisville FA 5-3131

CONN AND SELMER
Band Instruments
Rental Trial Period
All rent applies if you buy.
DEW MUSIC CO.
339 DeSiard FA 2-8127

Marine Piano House
NEW and used Pianos. Thomas organs. 24 months with no interest or carrying charges. Free Service.
3210 Dick Taylor FA 3-2622

CLASSICAL Guitars $27.50 up
Dew Music Co. Downtown FA 2-8127

PRIVATE COLLECTION OF Folk Music, records. Excellent shape. Call FA 5-1558.

CONN Constellation Cornet. Like new. One of the finest instruments for someone seriously interested in music. FA 2-8860.

MUSICAL GIFT IDEAS

Music Stands	$3.40
Bongos	$3.95
Harmonicas	.98
Ukuleles	$6.50
Guitars	$24.95
Records	.98
Record Players	$19.95
Tape Recorders	$19.95
Metronomes	$12.50

Come in and ask us for suggestions for the Musician!
DEW MUSIC CO.
Downtown
339 DeSiard FA 2-8127

Positively
No Interest - No Carrying Charge
ON PIANOS
No Payment til February
Trade that old Piano in.
Knowingly we will not be Undersold.
BIG-GOT-TO-GO
PIANO SALE
CONTINUES.
For the Best Deal in the South
Shop Northeast La.'s Gospel Music Center.
HOUSE OF BARGAINS
907 Cypress, W.M. FA 3-6433
Free delivery in or out of town.

$60,000
PIANO
Liquidation
SALE
Prices Ripped . . . Slashed . . . Cut To The Bone!
* Student Pianos . . . . . . $15. to $25.
* Spinets . . . $199.
* Grands . . $295.
* Practice Pianos (Splendid condition) . . . . . . $95.
* Like new uprights (at only a fraction of their worth)
* EVERY NEW PIANO Drastically REDUCED!
You Just Can't Afford To Miss This Big LIQUIDATION SALE!
Cash or Terms
Roark Bros.
Northeast Louisiana's Oldest and Largest Music Store.
703 Jackson St. FA 2-5700

(47) Television

Compton T.V., Inc.
RCA COLOR T.V. — Sales, Service
Good Used T.V. Sets, $39.95 Up
WE SERVICE ALL MAKES
2718 N. 7th St. W.M. Ph. 323-8535

(48) Business & Office Equip.

NEW and used cafe and market equipment. Bought-Sold-Traded. Industrial Scales sold and Repaired.
TOLEDO SCALES
2307 S. Grand FA 3-8590, FA 5-4080

TYPEWRITER REPAIRS
Free Pick Up Delivery
Standard Office Supply Co.
125 St. John FA 3-3438

Cafe-Store-Equipment
Hancock-Martin
611 N. 8th FA 5-1474

BARGAIN - NEW STORE FIXTURES 1-22x96 OPEN front showcase; 1-22x72 full vision showcase; 1-22x96 showcase and cash register stand; 1-22x36 cash register stand; 1-22x48 wrapping counter; 2-24x48 tables, 22 in. high with sliding doors; 4-double rod hang units with shelves 42 in. x 60 in.; 1-gun case 12x36x60 inches with 2 drawers. FOR HOME OR RETAIL STORE. CALL 323-8341

(49) Sporting Goods

HUNTERS HEADQUARTERS
for mud grip tires
SAGER GENERAL TIRE
N. 4th and Pine St. FA 5-2659

MERCHANDISE

(47) Television

Bargains in new and used guns
COOK & PREDDY
Licensed Pawn Broker
426 DeSiard FA 2-5868

SELECT your Sportsmans Gift now. Nice selection Guns, Hunting clothes, Boots, outdoor Sports equipment, Archery.
GENE'S SPORTING GOODS
700 Block South Grand FA 3-2834

HAILE'S HARDWARE
NEW AND USED GUNS.
We buy, sell, trade and finance. Everything in Sporting good line.
816-818 Jonesboro Rd. W.M. FA 2-0465

BELLEVIEW ELECTRIC WINCH
Installed on all 2 or 4 wheel Drive Vehicles. Authorized Dealer.
REDDING'S SKELLY
400 Coleman Ave. W. M. Ph. 322-9304

(50) Boats & Accessories

2½ HP Johnson outboard motor. Perfect condition. $47.50. FA 3-8249.

GIVE A MOTOR
SEE THE all new 9½ Evinrude now! Compact Lightweight. Ideal gift for your fishing husband.
Brewster Marine Service
Evinrude - Mercury
3111 Breard St. FA 3-8357
Between Louisville Ave. And Sterlington Rd."

GIVE HIM
A NEW JOHNSON MOTOR
For Christmas
9 Models From 3 to 90 H.P.
Howard Griffin, Inc.
Our 32nd Year Servicing Johnson
700 Block South Grand

FORMERLY
SAWYER PLASTICS
NOW
Zachry Engineered Plastics
505 Coleman, W.M. FA 3-4014

(51) Water Wells

FEAZEL WELL SERVICE
Experienced-Equipped-Dependable
Highway 80, W.M. Ph. 396-2461.

FAIRBANKS MORSE PUMPS
E. R. KIPER HARDWARE
703 N. 5th St. Dial FA 2-4412

RAY'S WELL SERVICE
WATER wells, drilled, pump serv. Guaranteed insured. FA 2-1332, FA 3-5873.

DIXIE WELL SERVICE
Water Wells Drilled & Repaired
GUARANTEED. FA 3-9247

(53)—Machinery & Tools

CHAIN SAWS
Famous PIONEER Brand by the Makers of JOHNSON outboards and LAWN BOY MOWERS.
TOP TRADES
Competent Repair Service
HOWARD GRIFFIN
700 Block South Grand

GIVE HIM A . . .
HOMELITE CHAIN SAW
FOR CHRISTMAS
"WORLD'S LIGHTEST"
$149. UP
MARTIN'S
ENGINE SERVICE
702 Trenton, W.M. FA 3-7567

(55) Farm & Dairy Products

FINE HAY
Fertilized and limed.
Will deliver. FA 2-4610.

(56) Seeds, Plants, Supplies

PURE burmuda grass hay, well fertilized, 80 cents per bale. FA 3-2885.

EARLY berries, plant now. Blakemore or Klondike variety. FA 3-8602.

SOUTH LA. Strawberry Plants. ROYAL FEED & SEED, 812 DeSaird St.

GOOD top soil, fill dirt, pit run gravel, J. B. Smith 373-0651. FA 2-9817

All type Dirt
RISER BROS. GRAVEL CO.
Prompt Delivery FA 2-4764

FLOWER DIRT, fill dirt, pit run gravel, J. B. Salley. FA 3-4866.

SAND, fill dirt, road gravel. Delivery. GROVER EDWARDS. FA 5-2463.

(57) Good Things to Eat

LIVE or dressed Quails $12. for twelve. Ph. Chestnut 7-6326 Simsboro.

PECANS for sale, 20c cents a pound. Phone FA 3-6233.

(59) For Sale or Swap

KIRBY Vacuum cleaner $50, also tank type vacuum $15. FA 5-2266.

Trade Your Old Furniture On New At
Millsaps Furniture Co.
303 Trenton, W.M FA 3-1818

(60) Wanted to Buy

We Buy Furniture & Appliances
GLOBE FURNITURE CO.
1619 DeSiard St. Dial FA 2-6290

WANTED TO BUY
PIANOS of all description. Highest prices paid. FA 2-5700.

CLASSIFIED DISPLAY

MERCHANDISE

(60) Wanted to Buy

WE BUY used furniture — appliances.
Exchange Hdwe. & Furn.
105 N. 6th FA 2-3866

Highest Market Prices For
PECANS
2 Convenient locations
2901 Louisville Ave.
100 Eleventh St.
The Lieber Co.
Phone FA 3-6639

WE buy scrap metals, radiators, batteries, copper, and brass. Highest Market prices. The Lieber Co., 100-11th St., FA 3-6639.

We Buy and Sell Used Furniture and Appliances
JOHN'S TRADING CO.
2205 - 07 DeSiard St. FA 2-3168

We Will buy or trade for used furniture.
New York Hdwe. & Furn.
625 DeSiard St. Dial FA 2-4494

REAL ESTATE FOR RENT

(61) Furnished Apartments

5 ROOM apt., 601 Stubbs Ave. Seen by appointment only, FA 2-7945.

1 ROOM apartment for man only. 2203 Georgia. Call FA 2-1715.

NORTH 6th, 3 rooms and bath, wood paneled walls, nice, bills paid, $65. FA 2-3614 or FA 3-0413

NEW efficiency apt. $65. Near college. 5209 Blanks, FA 2-4044. FA 3-8365.

309 LUDWIG, W.M., 3 clean rooms, pvt. bath, entrance. Adults. FA 2-8743

COLLEGE AREA, Efficiency apt. $40. Bills pd. FA 2-7553 or FA 3-0373.

3 ROOMS, pvt. bath, bills paid. 307 Cotton, W.M. Ph. 325-2275.

410 HILTON, available Jan. 5. $90 month. Dial 325-6829 or FA 2-2776.

2301 S. Grand, extra nice, 3 room, bath, bills paid, $60. FA 5-7069, FA 3-9943.

1714 S. 6th. 2 bedrooms, living room, kitchen, bath. $50 mo. FA 3-7335.

GARAGE apartment. 103 Slack St., W.M. $60 monthly, utilities furnished. Ph. 2-0446 or 323-5292.

612 NORTH 7th, W.M. 3 rooms, bath. $45. gas and water paid. Ph. FA 5-5330 or FA 5-8032.

EFFICIENCY apt. 1702 College, $40, FA 3-1419; after 6 p.m., FA 3-9154.

SOUTHSIDE. 2 bedrooms upstairs. Redecorated. 209 Louise Ann. FA 3-3098.

3 ROOM APT., gas and water paid, 309 South 1st, W.M. $45. FA 5-5653.

2 AND 3 ROOM units. Call for information 2709 S. Grand. FA 3-2860.

2008 Jackson, extra nice 2 rooms, bath, bills pd. $55. FA 5-7069, FA 3-9943.

EFFICIENCY apt. 117 Stone bills paid. 3 room unfurnished apt. 3208 Cypress, W.M. Ph. FA 2-1688 or FA 3-0420.

NICELY FURNISHED 2½ rooms, upstairs. 2500 Cypress, W. M.

NEAR college, FA 2-8103, if no answer call FA 2-2950, Mrs. Clanton.

KINGSTON APTS.
1 AND 2 bedroom apt. central air and heat, paneled throughout, washateria, swimming pool, college area. FA 3-1097.

Broadmoor Motel Apts.
BEAUTIFUL new apts. all electric kitchens, everything furnished. FA 3-8461.

EFFICIENCY Apt. 1900 Railroad Ave. bills paid. $50 mo. Ph. 323-9852.

2 ROOM apt. 1015½ No. 8th, couple only. FA 2-5202, FA 2-7298 nights.

NEW, 1 bedroom, $67.50 401 Gulpha Drive. W. M. FA 5-5989.

WEST Monroe's only modern 2 bedroom apts. central air, tile bath, paneled walls, rooms of livable size. $90 mo. FA 2-8233 or FA 2-4498.

SOUTH GRAND Nice 3 room, bills paid, Phone FA 3-2593 or FA 3-8505.

LEE AVE. 1 bedroom duplex. $55. Bills paid.
301 BROWNING, W. M. Duplex. 1 bedroom, living room, dining room, kitch.
800 NORTH 3rd, W.M. Remodeled. 3 rooms, bath. $60.
CUTLER REALTY. FA 5-9611

NICE 2 bedroom duplex, one infant accepted. $60. FA 3-5401 or FA 3-1151.

407 ARKANSAS. Efficiency apt. Utilities paid. L. K. BREARD, FA 2-8221.

FURNISHED apartment for rent. Apply 211 Ludwig, W.M.

LARGE Bedroom, living room, nice kitchen and dining area. Close in, bills paid. FA 5-8424, days; FA 3-5409, nights.

CAROL ANN APTS.
1309 McGUIRE, College area. Beautiful and spacious. FA 3-4233 or if no answer FA 2-7204.

4 ROOM Apt. pvt. bath, also 1-2 rooms, bills pd. FA 2-5649, FA 5-9133.

Garage Apt. Living room, bedroom, nice bath, ample closets, kitchen and dinette. Air conditioned. Recently redecorated. 804 Hudson Lane, rear. FA 2-1022.

W.M. NORTHSIDE modern 1 bedroom apt., tile bath, paneled walls, air conditioned. $67 mo. FA 2-4498, FA 2-8233.

ATTRACTIVE 2 bedroom brick apt. upstairs, nice neighborhood. Water and gas paid. FA 3-7446

LARGE clean 3 rooms, bath. $50. Call FA 2-6081, FA 2-0514.

CLEAN garage apt. adults, bills pd. 2308 Georgia. FA 2-8722.

211 LINDERMAN, W.M., 2 bedrooms and kitchen. bills paid. Adults.

409 COLE Avenue rear, near college. FA 2-6658 or FA 2-6253

CLEAN furnished apartment. Will accept baby. 2907 Lee Avenue.

GARAGE APT.
1905½ North 3rd Monroe
NICELY furnished. Water pd. $60 mo. FA 2-6569 Days — FA 2-4415 Nights

2 ROOM furnished apt. $15 week and up. Bills paid. 323-4374.

DUPLEX, 4 nice clean rooms, bath, 1008 South 4th. FA 3-2529.

(62) Unfurnished Apartments

411 South 1st, W.M. 3 rooms. Stove and refrigerator furnished. Water and gas paid. $50 month. Ph. Cutler Realty, FA 5-9611.

1504 SOUTH 4TH.
4 ROOM DUPLEX. $45. MO. PLUS UTILITIES. FA 5-8901.

4 ROOMS, Bath duplex. Washer plumbed. $40 month. FA 2-8672.

NEW 2 bedrooms, central heat, paneled walls, tile bath. Northside, W.M. $85 mo. FA 2-8233 or FA 2-4498.

414 SPEED. Brick upper duplex, 5 rooms, 2 bedrooms, bath. Garage. $55, water paid. L. K. BREARD, FA 2-8221.

(63) Furnished Houses

CURVE Dr. 1 yr. old 3 bedroom, 1½ bath brick. Automatic washer, $95 mo. 325-1978 or FA 3-3472.

CLASSIFIED DISPLAY

ATTENTION!
Rent Property Owners
LOOK!
WHAT YOU LOSE Carrying A Vacancy

	Rent	Rent	Rent	Rent	Rent	Rent
Loss Per	$25.00	$30.00	$35.00	$40.00	$45.00	$50.00
Day	.83	1.00	1.16	1.33	1.50	1.66

For As Little As 44c Per Day

You Can Place a News-Star—World "For Rent" Want Ad and Reach Every Prospective Renter in the Twin Cities! Turn Your Vacancy Into Cash Today.

CALL FA 2-5161
ASK FOR THE WANT ADS

REAL ESTATE FOR RENT

(63) Furnished Houses

NORTHSIDE, Nice garage apt. 3 rooms, bath, private. Adults. FA 3-2194.

402 BRES. 3 bedrooms, living room, dining room, kitchen, and bath. Nice neighborhood, close in to Louisville. Lease, 6 months or longer. $90 a month.
FOR LEASE. North 5th, between Neville and Louisville. Furnished 2 bedroom home. Living room, kitchen, bath, dining area. Carport. To adults. $110 a month. Must furnish references.
Irene Reid, FA 3-1679

NEWLY DECORATED cottage. Ideal for two. Off So. Grand at 305½ Pargoud Dr.

103 CHERRY, off Park Ave. 4 rooms, 2 bedrooms, vacant. LK BREARD, FA 2-8221.

CLEAN modern 3 room house, nicely furnished. $60 mo. 1415 McGuire Ave. FA 2-0032.

FURNISHED 3 bedrooms, 1½ baths, block of college. FA 5-5350.

WEST MONROE, garage apt., redecorated, couple, water paid. $55. FA 2-7694.

COLLEGE AREA
1 BEDROOM cottage, living room, and kitchen, nice yard, 1912 McGuire, FA 3-1911, FA 2-7849.

(64) Unfurnished Houses

5 ROOM house, double carport, central heat, air conditioning. 634 Lakeshore Dr. $85. 373-0452 or 325-3762.

COLLEGE AREA, nice 2 bedroom house, floor furnace and cyclone fenced. $65 month. FA 3-5729.

BY LEASE only. On Bayou, available January. 2 bedroom, den home. Living room, dining room, kitchen, 1 bath. Range included. Shown by appointment.
3 BEDROOM home. 1613 Trenton, W.M.
314 NORTH 5th. 6 rooms, 2 baths.
GUERRIERO
Realtors Office FA 2-0446

403 STONE . . 6 room house and bath. $55 mo. Vacant, move in. FA 3-4412.

FOR LEASE. 501 Roselawn. 3 bedrooms, 2 baths, dining room. Central heat, built-in oven, range, dishwasher, washer connections. Garage.
612 WASHINGTON, Monroe. Large 5 room house and bath, screened back porch. Newly redecorated. $45.
MRS. GILLILAND FA 2-8551 or FA 2-3770

AVAILABLE January 1st. 1705 Filhiol. Near College. Nice, clean 2 bedroom home. Central heat. FA 2-0373, FA 3-8518.

3 BEDROOM house, 405 Otis, W.M. Washer plumbed. Call FA 3-1889.

NORTHSIDE, 5 room house, close in. $45. mo. Phone FA 3-4098.

421 FLANIGAN St., W.M., small 3 room and bath; tile floors, large walk-in closet. Call FA 5-1679.

3 BEDROOM brick East Monroe $72 mo. FA 5-8425 from 7 AM to 8 PM.

COLLEGE AREA, 3 bedrooms, large lot. Real Nice. $125. mo. FA 3-2770.

600 LAZARRE, W.M. 5 room house, large den, carport and storage room. $60. FA 5-0720 or FA 2-2901.

NEAR Lexington School, 3 bedrooms $90. mo. 606 Eason Place. FA 5-0284.

COLLEGE Area. Nice, clean 6 rooms. 3501 Breville. $65 Mo. Ph. 322-4086.

200 JERRY, W.M. 2 bedrooms. $45. mo. LORRIS PETTIT, FA 2-4105; FA 3-2704

2904 N. 9TH., W.M. Large 2 bedroom home. Master living room, kitchen on front. Garage. $80. month.
TERECE SALLEY
FA 2-8991; FA 3-3854.

2 BEDROOM house. 305 South 2nd. $45. mo. FA 3-5194.

NEAT brick, 2 bedrooms (1 carpet) central heat, tappan range, carport. $75 mo. lease. George Fluitt, days FA 5-9611, nights FA 5-6727.

101 GILBERT, corner Warren Dr., W.M. New 3 bedroom brick, built-in kitchen, year round air conditioning. L. K. BREARD, FA 2-8221.

FOR LEASE: Northside 3 bedroom brick, 607 Tarver, near Lexington School. Call FA 5-5298.

3 BEDROOM unfurnished house. 7223 DeSiard St. Phone 325-0122

MOVING? Use "Santized" vans. Call Dixie Moving & Storage, Inc. FA 3-9181

FOR SALE or lease . . . 1421 Forsythe. Nice 3 bedroom. Reduced $108. to $100 mo. Very small equity.
FOR SALE or lease . . . 1909 Forsythe. 3 bedroom brick. 1½ baths. $103. mo. Very small equity.
NICE 3 bedroom brick, like new. 103 Dillingham Dr. $90. mo.
TROY & NICHOLS, OFFICE. FA 5-2625

2903 JERSEY ST., W. M. Nice brick home. 1½ baths, 3 bedrooms, living room, dining room, paneled kitchen, disposal, double sink. Carport. Attic fan, central heating. $110 a month. References.
FRANCIS Place, near Lexington School. Nice 3 bedroom, 2 bath home. Living room, utility with washer and dryer connections, attic fan, central heating, 2 air conditionng units, drapes. Block from the bus line, block from the school. References. $135 a month.
3 BEDROOM, 2 bath brick home. Cone St., off Pinecrest Road, W.M. Large tree-studded lot in a beautiful neighborhood. $100 a month.
NORTH MONROE. Brick home, 2-story, 4 bedrooms, 2 baths, built-in kitchen. $165 month.
MASONIC, near the college. Corner lot, trees. Living room, fireplace, dining area, kitchen and breakfast area, Formica cabinet tops, 2 bedrooms, and bath. $80
Irene Reid, FA 3-1679

COLLEGE AREA, 2 bedroom house on the bayou. Call FA 3-6304.

213 LOUISE ANNE . . 6 rooms, 4 bedrooms. Redecorated. Pest controlled.
ER & LK BREARD, FA 2-8221

NICE 2 bedroom home, carport, 1204 Cole Ave. College Addition, $75 month. FA 3-1911 or FA 2-7849.

FOR SALE or rent, 3 bedroom, 311 Woodrow, W.M. FA 3-1417, FA 2-1896.

908 DOWNEY LANE, 3 bedrooms, 2 baths, living room, dining room, kitchen, Newly redecorated. W. C. Staab FA 5-5892.

SOUTHSIDE, 6 rooms (3 bedrooms). ½ block of bus. FA 2-1288; nights FA 2-3974.

(65)—Rooms With Board

ROOM and board, $12 wk. 212 Seventh Street. Ph. 323-1488.

(66) Rooms Without Board

CLEAN bedroom, close in W.M. $6 week, maid service. FA 3-1007.

NICE BEDROOM, private home. Close in. Phone FA 3-7817.

GENTLEMEN, 2 Nice bedrooms, convenient bath. Pvt. Home. FA 2-0189.

BEAUTIFUL BEDROOM, private bath, private entrance, carport. FA 2-0270.

GENTLEMAN, very private. Modern cottage. Maid service. $50. FA 2-8672.

NICE bedroom, pvt. home, kitchen privileges, 323-8331.

AIR CONDITIONED bedrooms, TV, phone, shower, $7 wk. Gentlemen. FA 2-5628.

(67) Business Places

FOR LEASE, Dicks' Bar on the Jonesboro Rd., W.M. FA 2-5628.

FOR LEASE in McGuire Shopping Center, W. M. Lovely store building, air conditioned. Ph. Irene Reid FA 3-1679.

2 BUILDINGS, 219 and 221 Sterlington Rd. 2 blocks from Louisville intersection. Available Jan. 1st. Rent reasonable. FA 5-5547 from 8 a.m. to 1 p.m.

FOR RENT OR SALE: Nightclub 5 miles west on Hwy. 80. Available Jan. 1. Call 396-2451 or FA 3-3540 after 7 p.m.

GARAGE OR SHOP
LARGE cinder block building, ideal garage or shop. 114 Powell. FA 3-9423

800 JACKSON ST. Brick building, up to 7,000 sq. feeet floor space. Available January 1st. Reasonable rent. FA 2-2930 or FA 3-2577.

FOR LEASE. Foot of new bridge West Monroe. Ideal store building. Air conditioning available. $150 month. Ph. Irene Reid, FA 3-1679.

(68) Offices & Desk Room

MODERN office, large, roomy, utilities pd. Parking, ans. service. FA 2-0604.

NEW OFFICE—2008 Roselawn. Air conditioned, Janitor Service. Private entrance. $35 per month. Call FA 5-6231, Glenn Tidwell.

LOUISVILLE
BUSINESS GENTER
Office Space — FA 2-8668

REAL ESTATE FOR SALE

(73) Business Property

COMMERCIAL AND INVESTMENT PROPERTIES BOUGHT, SOLD, LEASED
H. L. ROSENHEIN, Realtor
2400 Louisville Ave. Ph. FA 2-8668

WANT TO BUY, SELL, LEASE?
HAVE largest selection of store buildings, office space, commercial lots, going businesses. What do you need . . .
CUTLER
REALTY—REALTOR—DIAL FA 5-9611

Dealing Exclusively
In Leasing, Rental and Sales Of Commercial Property
GILBERT FAULK
Commercial Realtor With
Faulk & Foster, Realtors FA 5-4666

(74) Farms & Acreage

3 ACRES on Roland Road. Water, gas, and electricity. Covered with trees. Road to be blacktopped soon. Can be financed. Ph. FA 5-7178 days; nights FA 5-3746 or FA 5-1861.

FARM LOANS — Farm appraisals. For delta and pinelands that produce, call
Hershel Sullivan
REAL ESTATE BROKER FA 5-0167

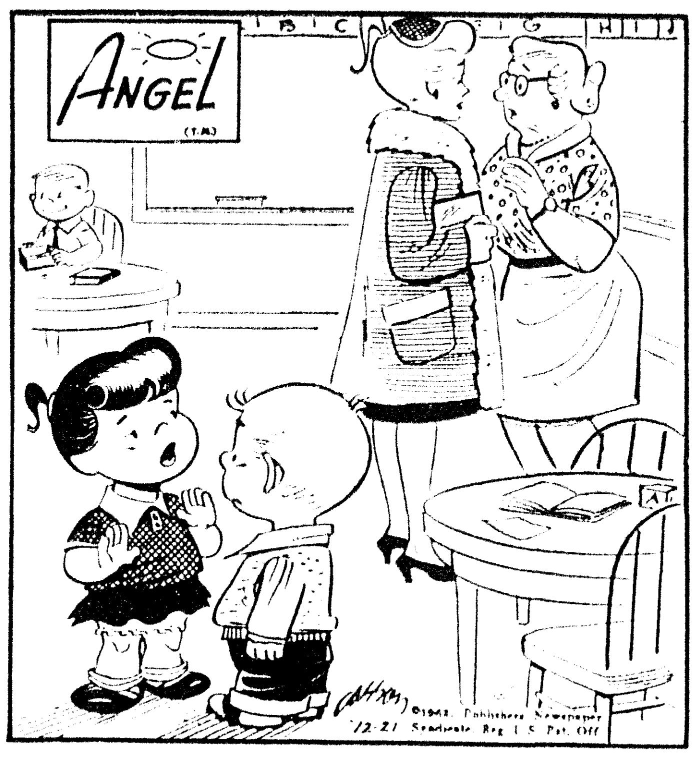

"I'VE GOT TO GO TO A PTA MEETING — PARENT, TEACHER AND ANGEL!"

REAL ESTATE FOR SALE

(74) Farms & Acreage

45 ACRES (no house). All in cultivation. Barn, well and pump. On blacktop in Richland Parish. Ph. FA 5-6331 days; FA 5-8532 nights.

JONESBORO RD. . . 11¾ ACRES across from New Bamburg Grocery. 540 ft frontage. Good commercial location. TINY BELL, FA 3-1246 or 325-9994.

4 ACRES GROUND on Stubbs-McCormick Rd. $1,000. $200. down, balance low monthly payments. FA 5-6781.

FARM LOANS
Appraisals — Managements
TRANS DELTA REALTY & LAND CO.
Acreage Bought—Sold—Leased
Harold Sellers, Mgr.
Office: 104 Louisville Business Center
325-7184 373-1495

PAUL TUCKER
SELLS FARMS Ph. 323-7164

360 ACRES, 6 miles South of Rayville, 340 open, 73 acre cotton allotment. $185. per acre. $23,000. down payment for financing.
Dopson Builders & Realty
Monroe, Ph. 322-6356
Rayville, Ph. 728-2098

FOR THE BEST BUYS IN LAND SEE YOUR LAND MAN
ROY E. LEE
REAL ESTATE BROKER FA 3-7523

6½ ACRES covered with trees. On Strozier Road, west of Drew School. Gas to property. Ph. 325-6327 days; nights, 325-3746, FA 5-1861.

6 ACRES and good home, west. $500 plus assumption of mortgage buys it.
20 ACRES and fair house. Just south of city.
98 ACRES, unimproved. South.
BEN F. GOZA, REALTOR
DIAL FA 3-5043

NEW LISTING
WANT that lovely home site in the country? See this 4 2-10 acres off Cheniere Drew Rd., W.M. Has road frontage 261 ft.

NEW LISTING
10.94 BEAUTIFULLY tree studded acres with 450 ft. frontage on Rowland Rd. The price is right. Owner will consider trade for equally priced commercial or rental property
JOINER
REALTY CO.
J. W. JOINER OFFICE, FA 5-3334
HOME, FA 5-6635
GEORGE P. HARRELL, FA 2-7056

218 ACRES
1½ miles south of I-20 Highway 80 intersection at Calhoun, at Forksville Road.
Fenced and cross-fenced with creosote posts, 4-strand barbed wire. Improved pasture, part of which having Bahia grass planted. Approximately 2 acre lake, 1 tenant house. Call
BUTLER
REAL ESTATE
P. O. BOX 345, W.M.
Office FA 3-1341
Nights and Sundays:
Bernon Butler, FA 2-2488
Joe Ford, FA 3-4906

(75) Houses

200 BELL LANE, W.M.
2 BEDROOMS. $8,700. $300 dwn.
FREEDA MICKEL, FA 3-8858

NORTHSIDE
- 3 bedrooms
- Large 14 x 22 living room
- 14 x 16 kitchen
- On nice lot with trees and cyclone fenced yard.

ASSUMPTION for $1300. and $92. mo. including taxes and insurance.
J. W. Webster, Jr.
REALTOR
C. V. CALDERONE
FA 5-2324; FA 2-6900
FA 3-4271

HAVE KEYS
FHA Homes - All Locations
No Down Payment Up To $15,000.
MRS. LILLIAN DAVIS
REALTOR FA 2-8422

1406 South 6th, 2 bedrooms, newly decorated inside and out. $7,750. FA 5-4932 or FA 3-3372.

EXCLUSIVE—807 JAMAR
NEW brick, 3 bedrooms, 2 baths. Air conditioned, carpeted living room.
FRANK C. EASON, BUILDER
Dial FA 3-3151 or FA 5-0703

To Veterans Only
$65 PER MONTH
Walters, W.M. No down payment! Full price, 11,100! 3 bedrooms, 1½ baths. Central heating, attic fan. Carport. Buy now—choose colors!
Highland Park Construction Co.
M. L. SILMAN FA 5-5597

NO DOWN PAYMENT
May Stop Any Day, Better Hurry!
2 and 3 bedroom homes, all sections, completely remodeled. Low payment.
NORTHEAST REALTY, FA 3-2770

CHRISTMAS this year will be a happy occasion as you enjoy your first Christmas in this new modern contemporary 3 bedroom, 2 bath brick. All built-ins. See Today SPEED AVE.

TO MEET your needs and pocketbook, we have this one at 1010 NORTH 5TH. Must sell to settle estate. 3 bedrooms, bath, living room, dining room, breakfast room, screen porch. $7,500.
CARTER
REALTY CO.
REALTORS OFFICE FA 3-6637
FA 5-4483 or 322-1162

NOTHING DOWN
NEAR LEXINGTON School, 1702 Spencer St. 2 bedroom home with den . . 1320 sq. ft. of living area! Only $12,800 with payments of $82 per month!
Paula Landry
REALTOR DIAL FA 5-6889
MRS. VIRGINIA GIBBS, FA 3-4160

REAL ESTATE FOR SALE

(75) Houses

FOR HOME LOANS
OUACHITA FEDERAL

ASSUMPTION . . . 2 bedroom brick, southside. $65 mo., balance less than $9,000. $450. down. 325-8293.

(3) Jim Walter Homes and lots. $50 down. Near Simsboro and Farmerville. For details call Jim Ledbetter, JIM WALTER CORP. FA 5-4664, Monroe, La.

BY OWNER 3003 Lee Ave. 7 room house completely remodeled, lot 50x150. $6800. Call Sam Messina, FA 2-9195.

TO BE MOVED: 4 shotgun houses, (1) room house, $150 to $550. 115 ft. chain link fence, 42 inch, with top rail, 16 steel posts, $50. 7 room house and lot, Richwood, easy terms. G. W. Welch, FA 2-3627.

ALREADY FINANCED
LARGE 2 bedrooms, den home. Auminum siding. Large corner lot, fenced. Corner WARREN DR. and ARKANSAS RD., W. M. $12,200.
C. E. BUCKLEY, FA 3-1195

WILL TRADE 3 bedroom 2 bath Medallion home for 20 acres or more, with or without house. FA 3-8476.

NORTH MONROE SUBD. 3 bedrooms, 1½ baths, brick medallion. Double carport and den. 100 ft. landscaped lot, fenced. Built-ins, custom drapes. Sacrifice $4,500 equity. COME SEE IT. FA 2-1842 after 4 p.m., Sterlington Dr.

For All Your Real Estate Needs
Faulk & Foster
"ACTION BROKERS"
Office FA 5-4666 Ouachita Bank Bldg.
Marion LaSuzzo Slavent, FA 2-2425
Morris Haas Jr., Mgr., FA 2-9738

1613 TRENTON, W. M. 3 bedroom and family room home. Plus garage apartment that rents for $60.
1514 SPENCER. 1485 sq. ft. 2 bedrooms, dining room. Carpeting, floor furnace, blinds. Garage. Lot 75x145, pecan trees.
NO down payment on FHA and VA homes under $15,000. Show anytime!
GUERRIERO
Realtor Office FA 2-0446
Mrs. Pat Brown, Mgr. 323-5292

A Gift For The ENTIRE FAMILY
New 2 Bedroom Home
VERNON ST. — SOUTHSIDE MONROE. We invite your inspection of this new home. Monthly payments only $52. Call FA 5-3231.

BRADFORD BUILT HOMES
Custom built, your plans or ours.
Days FA 5-3396, nights FA 5-5352

609 RIVERBEND, West Monroe. 2 Bedrooms. All newly re-decorated.
LESTER CARR
FA 3-0596 W. C. Griffith FA 3-9573

HOUSES FOR SALE. WILL MOVE ON YOUR LOT. FA 2-2256.

NORTHSIDE
BRICK. 3 large bedroom (1 carpeted), large family room (14x22), quarry floors, real fireplace, 2 full baths, large kitchen, fenced yard. PRICED TO SELL! Will trade. FA 3-2770 or FA 3-4232.

TWO Bedroom home near Vernon, La. will move on customers lot within a reasonable distance and finish to buyers satisfaction. Easy terms. UNITED BILT HOMES. CALL Collect. FA 5-6338.

New 3 Bedroom Brick Home
Off White's Ferry Rd. Near D'Arbonne
Phone FA 2-0967

Colored Veterans
I HAVE helped hundreds and will help you get your own home! Have 6 new homes available now—ready to move in! Call Mr. Odis, days FA 5-6331, nights FA 5-8532.

SUBURBAN BRICK HOME. 3 bedrooms, 2 tile baths, central heating, air conditioned. Shown by appointment. Call Mrs. Louise Kendall. 396-2516.

Ouachita Construction Co.
We Custom Build, your plans or ours
JERRY WOMACK, MGR. FA 3-2770

Troy & Nichols
"LIST WITH CONFIDENCE"
MONROE
GARDEN DRIVE 3 bedroom brick, carport. large lot. $11,250. Nothing Down.
1013 SPENCER 2 bedroom, carport, redecorated. $9,300. Nothing Down.
109 AZALEA DRIVE 2 bedrooms, carport. $10,800. Nothing Down.
716 SHORE DRIVE 3 bedrooms, carport, redecorated. $11,500. Nothing Down.
2306 DeBASTROP DR. 3 bedrooms, carport. $12,500. Nothing Down.
2320 SAUVELLE DR 3 bedrooms, carport, 2 baths. Nothing Down.
2311 SAUVELLE DR. 3 bedrooms, carport, 2 baths. $15,300. Only $300 Down.
1413 S. 10th . . . 3 bedrooms, Carport, $8,600. Nothing Down.
1721 S. 8th 3 bedrooms, carport, $11,800. Nothing Down.
900 S. 10th 3 bedrooms, carport, $8,500. Nothing Down.
1101 S. 3rd 3 bedrooms, garage, $9,000. Nothing Down.
1307 S. 8TH 2 bedrooms, asbestos siding. $8,000. Nothing Down.
WEST MONROE
123 AVANT ST 2 bedrooms, dining room, large kitchen, 210x300 lot. Redecorated. $11,950. Nothing Down.
205 GILBERT 3 bedroom brick, 2 baths, carport. $13,350. Nothing Down.
200 HEIGHT ST. . . . 2 bedrooms, den, carport. $9,750. Nothing Down.
307 MAY . . . 2 bedrooms, garage, $9,000. Nothing Down.
108 PELICAN 2 bedroom, garage, $7,250 Nothing Down.
203 MORELAND 2 bedroom. Redecorated. $7,500. Nothing Down.
110 KELLER ST 2 bedrooms, carport, lot 75x205. Nothing Down.
WE HAVE OTHERS
Troy & Nichols
REALTORS, 113 Jackson St., FA 5-2625
BOBBYE GALLOWAY, FA 2-0747
NITA BRINSON, FA 2-8206
KARL SOLOMON, FA 3-2211
VERNON MAXWELL, FA 2-5570

ASSUME LOAN
ONLY $7500 for lovely 2 bedroom home. Separate dining room, kitchen - breakfast area, Hardwood floors, Venetian blinds. Payments $74 a month, loan pays out in 11 years. In a quiet lovely W.M. neighborhood, near high school.
Florence C. Caldwell
REALTOR PH. FA 2-9905, 396-2270

SPACIOUS 3 bedroom home with 225, large bearing pecan trees, PLUS 7 room house and 4 room garage apt. KANSAS LANE.
MRS. W. C. CURRY
FA 3-5878

INCOME PROPERTY
ON Gordon Ave. Duplex and 2 garage apartments on corner lot 100x150 ft. with extra lot. Completely furnished. Revenue $255 a month. Reasonably priced.

728 LAKESHORE DR.
3 BEDROOM brick home with double carport and 2 full baths. On huge lot. Excellent room arrangement with private master bedroom and bath next to kitchen-family room, large living room. White marble roof with 4 ft. overhang. An excellent buy at $17,500. Shown by appointment only.
Whitlock
REALTY REALTORS
OFFICE FA 2-3851 or FA 5-0267
GRATIA WHITLOCK, FA 2-2246
JACKIE VOORHESS FA 2-0228
MILDRED ZEAGLER, FA 2-6429

REAL ESTATE FOR SALE

(75) Houses

BY OWNER
2611 N. 10th, W.M. 1600 sq. ft. of living area, 3 Bedrooms, 2 baths, central air, heat. $450 dn. $14,000. FA 3-6970.

200 JERRY ST., W.M.
NICE 2 bedroom home. Walking distance of Olin. On 100 x 200 lot.
EARL PETTIT
PETTIT REALTY
FA 2-4105 FA 2-0758

No Down Payment
On
FHA AND VA OWNED
HOMES (All locations)
MONROE
WANTED TO BUY . . . Small house, Northside, will pay cash if reasonable.
NORTHSIDE. Beautiful 3 bedroom brick. 2 tile baths, built-in oven and range, attic fan. VERY small down payment.
WEST MONROE
GILBERT ST. Nice 3 bedroom brick. 2 tile baths. Central heating, store room and carport. Excellent Buy!
700 SMITH ST. 2 bedroom home. Corner lot. Approximately $45 month.
E. W. Cruse, Realtor
504 ROSELAWN
FA 3-4412 or FA 2-4966
L. T. HARPER, FA 2-6081

WE HAVE KEYS
To FHA Homes - All Locations
NO MONEY DOWN
(Up To $15,000)
LET US show you the one of your choice. Monroe, West Monroe.
BETTER BUYS
REALTY CO.
FRANCES JACOLA, REALTOR
FA 5-6541 or FA 2-3493

COLLEGE AREA—$10,000
CHOICE LOCATION. 2 bedrooms. Completely remodeled. No closing, only $62. mo. A Real Deal — Large trees
NORTHEAST REALTY, FA 3-2770

UNDER CONSTRUCTION. 3 bedroom brick. Double carport, College Area.
HOLMES CONSTRUCTION
FA 3-5021 FA 2-2519

101 DIXIE DR. W.M. New price. Only $14,700. CALL TODAY and let us show you this lovely 3 bedroom brick home. Central heating, attic fan, drapes. Carport and storage. Workshop and covered patio. Cruse Water.
Ouachita Realty
FA 2-5583 or FA 2-7252

NICE 2 BEDROOM HOUSE NEAR OLIN $5,000. PHONE 322-9941.

Town & Country
OAKWOOD Dr. One year old 3 bedroom (old brick) home. Carpeted living room and master bedroom, 2 full ceramic tile baths with built-in dressing tables, central air conditioning, built-ins in kitchen, woodburning fireplace. Double carport. Nice landscraped yard with trees. Low Down Payment and assume $111.60 per month.
LEDOUX
REALTY
Office, FA 5-0481
Steve Gibson, FA 5-1301
William H. Ledoux, FA 5-8884

NEAR LEE JR. HIGH
HIGHLY desirable Northside neighborhood — most livable and delightfully designed brick home! Just completed ready to move in! Let us show you through its foyer, large living room-dining area combination, separate breakfast room, 3 bedrooms, 2 full ceramic tile baths. Plus double carport and large lot. See this today — and move in for Christmas!

NEARING COMPLETION
ON NORTH 8th, W.M. — and you'll love it — and the low price will amaze you! For only $12,900 buys all the following: brick construction, 3 bedrooms, den, built-in appliances in well-planned kitchen, plus 1½ tile baths. By all means, see this one NOW!

ELMWOOD, W.M.
FOREST PARK SUB.
PLEASING to look at, delightful to own is this new brick home under construction. Situated on a large corner lot, this home boasts foyer, 3 bedrooms, 2 full ceramic baths, large living room-dining area combination, separate breakfast room. Double carport. See it today — it's newly completed and ready to move in!
THAMES & HARTNESS
Office: 701 North 7th, West Monroe
Ph. FA 5-6327 Days
Nights FA 3-9907, FA 5-1861, FA 5-3746

SOUTHSIDE PRICE TO SELL
A LOVELY red brick home with 3 bedrooms, 1½ tile baths, large family room with built-ins. Tons of cabinets PLUS carport and storage. Financed to suit you. WILL TRADE. FA 3-2770.

1013 SPENCER . . No Down Payment. 2 bedroom home.
ON BAYOU, 3 bedroom, 2 baths, den, air conditioned.
NORTHSIDE. 4 bedrooms, 2 baths.
1504 S. 5TH. 3 bedrooms, 2 bath. $9,500.
TREES—NORTHSIDE. 2 bedrooms, den, 1½ baths. Air conditioned.
INDIAN MOUND BLVD. 100 x 175 lot.
JACK FLUCK
REALTY CO.
REALTOR FA 5-1869. FA 3-9932

NORTHSIDE 3 bedrooms, 2½ baths, large lot on water, brick, fully landscaped. Owner transferred. Call FA 2-9709 for appointment.

LARGE family homes, brick and frame. In Monroe and W. Monroe. Privately owned.
COTTAGE on wide lot. 1 block east of W.M. High. Very reasonable.
FHA homes. Nothing down, if under $15,000.
BEN F. GOZA, REALTOR
DIAL FA 3-5043

ALREADY FINANCED. Pay $175 down and assume payments $62 a month including taxes and insurance. 3 bedroom home with attic fan, panel ray heating. Carport and storage. Located 408 Sandal, W. M.
ONLY $13,350 for all this! 3 bedroom brick with 2 full ceramic tile baths. Centrally air conditioned and heated, built-in oven and range, built-in dresser in master bedroom, built-in vanity in bath. Located on Oakwood Dr., Sherwood Forest, W.M.
LET US HELP you find what you are looking for. We have keys and can work with you on any FHA or VA property in this area. No down payment on FHA homes under $15,000.
BUTLER
REAL ESTATE
AND CONSTRUCTION
REALTORS DIAL FA 3-1341
NIGHTS CALL FA 3-4906, FA 2-2488

"LIST WITH THE LEADER"
EMERSON ST. Brick, carpeted living room 34x14, paneled den, kitchen with built-in oven, range, dishwasher, disposal, 3 bedrooms, 2 baths. Centrally air conditioned. Large lot. (83)
GORDON. 2 bedrooms. Attic fan, hardwood floors. Fenced back yard. (80)
SHADY OAKS, W. M. 3 bedrooms, knotty pine kitchen, built-in oven and range. Carport. Lot 104x200x144 ft. (59)
DRAGO, W. M. 2 bedrooms, 12x16 den, dining room. Knotty pine walls, central heating, air conditioning units. Double carport. Lot 75x145, with cyclone fence. Near high school (58)
AVANT & Hwy. 80, W. M. 1½ acres, trees. 2 bedrooms, dining room, Refrigerator, stove, washing machine included. Drapes, blinds, attic fan. 16x24 separate storage room. Adjoining 2½ acres also available. (7)
CUTLER
REALTOR CO. — REALTOR — FA 5-9611

JINGLE BELLS
JINGLE THE BELL ON OUR TELEPHONE . . . SANTA, YOU CAN GIVE HER A HOME THIS YEAR
NOTHING DOWN
2306 DeBastrop. $12,500. $78. mo.
2320 SAUVELLE. $14,750. $89. mo.
2701 FT. MIRO. $12,520. $79. mo.
SHADY LANE. $13,200. $85. mo.
WOODLAWN DR. $12,200. $78 mo.
Maxwell Realty, FA 3-1819

KINNEY
REALTY — OFFICE FA 5-9906
"FLYING BROKER"
COMPARE BY AIR
CURVE DR. Brick, 3 bedrooms (12x13, 11x12, 12x14), ceramic bath. Built-in oven and range, centrally heated. Carport. Lot 75x150 ft.
323 ACRES. Dunn, La. 85 acre cotton allotment, 225 acres in cultivation. 3 tenant houses. ½ minerals.
KINNEY Acres Sub. on Hwy. 15 (Arkansas Rd.). Choice beautiful wooded homesites. $100 down. Instant financing. $25 per month.

REAL ESTATE FOR SALE

(75) Houses

FOR SALE OR TRADE
BY OWNER
COMPLETELY remodeled 3 bedroom brick home, built-in range, central heat, all new plumbing fixtures, large lot. 209 Su-Quanatch Ah., W.M. FA 2-5005, FA 3-8784.

New PINE GROVE ACRES, W.M.
RUSSELL & HAZEL
Realtors FA 5-1706, or FA 2-9667

116 GLENMAR. Beautiful 7 room home. 3 bedrooms, 2 tile baths and den. Remodeled kitchen, hardwood floors, living room, dining room, hall carpeted. Insulated, sheetrock over shiplap walls. This home is being sacrificed for $21,000. Quick Possession!
SAUVELLE Dr., Forsythe Park Addn. 3 bedrooms, 2 baths. Monthly payments $88.50. Price $14,750.
815 NEW Natchitoches Road, W. M. 3 bedrooms, bath. $9000. $54 per month.
301 MARIDALE, W. M. Brick, 4 bedrooms, family room, wood-burning fireplace, insulated. Only 4 years o'd. Locally financed. Priced at a great sacrifice.
ER & LK BREARD
REALTORS FA 2-8221
ERNESTINE ROBINSON, FA 3-9289
ELLA MAE KING, FA 2-8953

HOUSES FOR SALE
TO BE MOVED
LUMBER, concrete blocks, steel windows and steel bar joists. FA 3-3772.

ASSUMPTION
NORTHSIDE, 2305 DeBastrop Dr. 3 bedroom brick. Central heating. Pay owner's small equity, assume balance.
Twin City
Real Estate Investment
Dial FA 3-6236

3 LOTS
LARGE BEARING PECAN TREES
3 BEDROOMS, 2 baths, den, large kitchen, screened patio 16x27 ft. Double carport. Priced for quick sale. Already financed. FA 2-0270

FHA AREA MGR.
CALL US or STOP BY office at 704 Trenton, W. M. for information on sales and rentals of FHA houses.
STACK AGENCY
REALTORS FA 2-6738; FA 3-1035

NORTHSIDE Monroe and W. Monroe. Brick, 4 bedrooms, 2 full baths.
CARSON HOMES
LOYD FOX, BUILDER FA 3-0121

BY OWNER 3 bedroom brick, North Monroe Subdv. Built-ins, sliding glass door, $9400 bal., 17 yrs. to pay, $77 mo., $600 down. FA 3-5222.

SACRIFICE
OUT OF TOWN OWNER must sell for very small equity and assumption. 3 bedroom brick home between Park Ave. and Island Dr. Can be bought furnished for $13,425 or can be bought unfurnished $12,825. You can pay $1400. and assume furnished or $800. and assume unfurnished. Move in intime for Christmas. Payments will be $88. per mo., including taxes and insurance.
E. A. PORTER REALTY CO.
SINCE 1928
Realtors 303 Arkansas
FA 5-3826 OR FA 5-2867
Nights or Sundays Call;
FA 5-2867; FA 2-1547; FA 2-3961

BUYING - REMODELING? See,
First Federal Savings & Loan
128 South Grand FA 5-7361

W. M. PRESTIGE home, air conditioned, central heat, dishwasher.
HAZEL BLAZIER
Broker, day or night. ph. FA 2-1961.

LOOKING FOR A HOME on Southside with NOTHING DOWN? Payments lower than $48. mo.? Completely remodeled inside and out? CALL, FA 3-9703; FA 2-0228; FA 3-7446.

NEW 3 bedroom brick home at 2313 Bienville, 2 full baths with dressing tables, kitchen with built-ins and family room. Call Leonard Taylor, FA 3-3513 or FA 5-1119.

WE BUY, Sell, Trade, or Swap all kinds of property. FA 2-4691, day or night.

IMMEDIATE POSSESSION
NEAR Lexington School. New 2 baths, 3 bedrooms and Den or 4 bedrooms. Carpeted Living Room and Dining Room. Air Conditioned. All electric Kitchen. Corner lot. 100 per cent G.I., FHA, Conventional.
USREY LUMBER CO.
FA 2-7704 FA 2-7853

(76) Lots

BAYOU lots $45 ft. Brick home on bayou. $17,500. Call FA 3-7382.

LOTS, 50x150 ft. Humphries Garret Rd. Sub-Division. $595. FA 2-0188.

FOR COLORED. Lots 50x150, Seab's Richwood Sub-div. $395. FA 2-0188.

LOTS — ALL SECTIONS
OVER 2000 lots to choose from. TERMS
NORTHEAST REALTY, FA 3-2770

LOTS ON SWARTZ RD. at Walker Rd. $950 and up.
J. W. WEBSTER, JR. REALTOR
C. V. CALDERONE
FA 5-2324; FA 2-6900; FA 3-4271

CHOICE RESIDENTIAL LOTS:
Indian Mound Blvd.
Whitney Drive
Auburn Ave. (trees)
Glenmor Ave. (trees)
Chickasaw & Ferndale, W.M.
Will build to your plans or will design plans for you.
Superior Lumber Co., Inc.
2900 Louisville Ave. FA 2-3104

Large Commercial Lots
EXCELLENT Northside Location
Phone 325-8291

LOTS in W.M. Priced for quick sale.
THE WALTER L. MOORE CO., INC.
Quality Homes FA 3-0081

(Buy Good Earth)
Your Best Investment
H. M. McGuire's Highland Park
Dial ARTHUR L. VATTER FA 2-5908

EXCLUSIVE D'Arbonne Hills Sub., W. M. On 40 acre lake, tree-covered lots. Paved streets. Public sewerage (no septic tanks). FA 2-4691 or FA 2-1445.

APARTMENT SITE
LOT 200x155, College Area. Ideal for apartment house.
BETTER BUYS
REALTY CO.
FRANCES JACOLA, REALTOR
FA 5-6541 or FA 2-3493

FOR COLORED: New Frontier Subdivision. Just a few left. Lots 125x100. $300 per lot, $15 down, $8.86 mo. Located highway 80 East on Stubbs-McCormick.
T. E. GIVENS — H. S. RISER REALTY
Ph. 325-8293, FA 5-6781

LOTS:
100x260 FT. LOT
WATER, gas and electricity already on property. Located just outside city limits of West Monroe. A good buy at $1650.

TREE - COVERED
LOT, 80x180 ft. near city limits of West Monroe. Buy now and build later! 10 per cent down and pay $48 per month.
TIDWELL & TIDWELL
REAL ESTATE
AND GENERAL INSURANCE
2008 ROSELAWN Office FA 5-6231
GLENN I. TIDWELL, 396-2614
H. O. TIDWELL

(77) Lake & Suburban Prop.

CAMPHOUSE
LAKE Woolen, Good hunting and fishing. $2250. Dial FA 5-4131.

LOTS ON
D'ARBONNE LAKE
DIAL FA 5-1645

(80) Wanted Real Estate

WANTED TO BUY:
500 TO 1000 ACRE farm with cotton allotment, good soil. Not too far out of Monroe. Must be market price. ½ minerals. Financing no problem. Write Box 1155, c-o News-Star

REAL ESTATE SERVICES

(82) Real Estate Loans

INVESTMENT PROPERTY
RENTALS—MORTGAGE LOANS
STANDARD HOMES, INC.
2001 Royal Ave. Ph. 322-1723

WANTED: A lot of little Real Estate Loans, $325 & Up. Terms you can meet. DENNIS on the corner North Third at Arkansas. Phone FA 5-2367.

HOME LOANS
* FHA * VA * Conventional
First Fidelity Mortg. Co.
520 Riverside FA 5-6871

(83) Real Estate Insurance

HENSON COON AGENCY
Auto — Home — Furniture — Insurance.

(84) Home Improvements

INSULATE For: Comfort, economy, fire safety. Hargus Insulation. FA 5-1415.

REAL ESTATE SERVICES

(84) Home Improvements

20 Per Cent Off! Flexalum Awnings
Smith Blind & Awning Co.
103 Sterlington Rd. FA 3-2640

LICENSED Flintkote Monoform Applicator
MONOJET ROOFING
Dial FA 5-8301

INSULATE your home for comfort — for only pennies a day. Free estimates.
ARNIE'S INSULATION CO.
West Monroe, La. Phone FA 3-5420

SAVE COSTLY Repairs due to winter weather — let us install your NEW ROOF.
ALLIED
ROOFING CO.
1211 Cypress FA 2-7189, FA 5-2019
Russell B. Bourland, Owner

INSULATION SALE CONTRACTOR. Insulate average house now, only $98. Call FA 3-9346. Labor included.

KEYSTONE
PAINT & DECORATING
413, 415 North 3rd St. FA 2-3077

INSULATORS OF OUACHITA
Top Quality at Low Prices. FA 5-2624

Complete Roofing - Sheet Metal Work
O.K. Roofing & Metal Wks.
411 North 5th St. FA 2-5202

Call Us For Your
Repairs And Remodeling
J. B. McCoy Lbr. Co.
901 South Grand St. FA 3-5194

NEED AN extra bath or den added to your home? Free estimates. Call
RALPH ERWIN
112 Maridale FA 3-1963 Day or night.

FOR
NEW ROOFS
OR
ROOFING REPAIRS
CALL
ALLIED
ROOFING CO.
INSURANCE CLAIMS HANDLED PROMPTLY
1211 Cypress, W.M.
FA 2-7189, FA 5-2019
Russell B. Bourland, Owner

(85) Building & Contracting

BUILDING steel buildings? Roof trusses and steel fabrications. S. R. KIRK REPAIR SHOP. 1611 DeSiard. FA 3-2332.

FOR BETTER BUILT HOMES
Built to Your Plans or Ours
P. G. ZUBER & SONS
BUILDING CONTRACTORS —FA 3-4061

Sanders Building Mart
QUALITY BUILDING MATERIALS
Cash And Carry Saves You Money!
Delivery Service Also Available
Old Natchitoches Rd. W.M. FA 2-1444

TRACTOR work, by hour, or job. Equipped with loader and blade. FA 5-5710 days or FA 3-5381 nights.

Paskel J. Taylor, Contr.
NEW home construction. FA 2-1444 or Call Downsville, 8561 Collect.

Complete Home Building Service
Choice Residential Lots
PLANS — FINANCING
Hill Lumber & Supply Co.
Louisville at 17th FA 2-3124

NOW IS THE TIME
ALL YOU need is a deed to purchase a semi-finished home.
TWIN CITY CONST. CO.
P. O. Box 181, W. M.
414 Cypress, W. M. 325-7817

REMODEL, REPAIR or Add a room. No Money Down, 36 Months to Pay. FREE ESTIMATES
J. C. Steele Lumber Co.
907 Coleman, W. M. FA 2-4467

"A Dollar And A Deed"
Is All You Need"
MODERN HOMES CONST.
3601 DeSiard FA 2- 601

New Construction, remodeling, re-roofing.
GENE C. HAZEL, CONTR.
Phone FA 2-4554

Land Clearing — Dirt Work — Dozers
TOM HICKS CONTR.
301 Trenton, W.M. FA 3-1932 FA 3-0200

WE Will CUSTOM BUILD To Your Plans or Ours On One Of Our Choice Lots or The Lot Of Your Choice ANYWHERE!
Monroe Custom Builders
FA 2-0087 FA 5-8618

LET US build your ideas into a home. Complete service. FHA or local financing. Lots available. Free Estimates.
J. E. Hart & Son, FA 2-2895

ARMCO STEEL BUILDINGS
Hughes Engr. & Const. Co.
207 Travis St., W.M. FA 5-1182

FOR NEW HOME CONSTRUCTION
Large or Small
Tommy Head, Contr.
1001 Wood St. W.M. FA 2-5723, 323-6145

CLASSIFIED DISPLAY

SECOND MORTGAGES
LOW RATES
412 LOUISVILLE AVENUE
PH. 325-4624

WE'VE MOVED
KELLY PLUMBING
Now In Our New Building
809 N. 8TH
One half block North of Louisville.
Serving The Monroe Area Over 33 Years.
322-5116 809 N. 8th

SOUTH 7TH
HAVING TROUBLE finding a large home you can afford? We've got it and it's not a strip-down model. Here's what you get:
- 4 Bedrooms
- 1½ Baths
- Spacious living room
- Central heat
- Excellent Closet Space
- Carport and huge storage room

YOU GET ALL this and more for only $11,750! You'll never get more for the money, so let's talk today.

SOUTH 7TH
FOR THE budget-conscious family, we are proud to offer our "Falcon" model. You can own this 3-bedroom home for as little as $59.50 per month. It's new, it's modern, and quality built. Visit our model today and you'll agree it's a honey for the money.

Mid-South Homes Inc.
OFFICE FA 5-7178
Nights, Paul Danner, FA 5-3746
Donald Thomas, FA 5-1861

MERCHANDISE

(47) Television

Bargains in new and used guns
COOK & PREDDY
Licensed Pawn Broker
426 DeSiard FA 2-5868

SELECT your Sportsmans Gift now. Nice selection Guns, Hunting clothes, Boots, outdoor Sports equipment, Archery.
GENE'S SPORTING GOODS
700 Block South Grand FA 3-2834

HAILE'S HARDWARE
NEW AND USED GUNS.
We buy, sell, trade and finance. Everything in Sporting good line.
816-818 Jonesboro Rd. W.M. FA 2-0465

BELLEVIEW ELECTRIC WINCH
Installed on all 2 or 4 wheel Drive Vehicles. Authorized Dealer.
REDDING'S SKELLY
400 Coleman Ave. W. M. Ph. 322-9304

(50) Boats & Accessories

2½ HP Johnson outboard motor. Perfect condition. $47.50. FA 3-8249.

GIVE A MOTOR
SEE THE all new 9½ Evinrude now! Compact Lightweight. Ideal gift for your fishing husband.
Brewster Marine Service
Evinrude - Mercury
3111 Breard St. FA 3-8357
Between Louisville Ave. And Sterlington Rd."

GIVE HIM
A NEW JOHNSON
MOTOR
For Christmas
9 Models From 3 to 90 H.P.
Howard Griffin, Inc.
Our 32nd Year Servicing Johnson
700 Block South Grand

FORMERLY
SAWYER PLASTICS
NOW
Zachry Engineered Plastics
805 Coleman, W.M. FA 3-4014

(51) Water Wells

FEAZEL WELL SERVICE
Experienced-Equipped-Dependable
Highway 80, W.M. Ph. 396-2461.

FAIRBANKS MORSE PUMPS
E. R. KIPER HARDWARE
703 N. 5th St. Dial FA 2-4412

RAY'S WELL SERVICE
WATER wells, drilled, pump serv. Guaranteed insured. FA 2-1332. FA 3-5873.

DIXIE WELL SERVICE
Water Wells Drilled & Repaired
GUARANTEED. FA 3-9247

(53)—Machinery & Tools

CHAIN SAWS
Famous PIONEER Brand by the Makers of JOHNSON outboards and LAWN BOY MOWERS.
TOP TRADES
Competent Repair Service
HOWARD GRIFFIN
700 Block South Grand

GIVE HIM A . . .
HOMELITE
CHAIN SAW
FOR CHRISTMAS
"WORLD'S LIGHTEST"
$149. UP
MARTIN'S
ENGINE SERVICE
702 Trenton, W.M. FA 3-7567

(55) Farm & Dairy Products

FINE HAY
Fertilized and limed.
Will deliver. FA 2-4610.

(56) Seeds, Plants, Supplies

PURE burmuda grass hay, well fertilized, 80 cents per bale. FA 3-2885.

EARLY berries, plant now. Blakemore or Klondike variety. FA 3-8602.

SOUTH LA. Strawberry Plants. ROYAL FEED & SEED, 812 DeSaird St.

GOOD top soil, fill dirt, pit run gravel, J. B. Smith 373-0651. FA 2-9817.

All type Dirt
RISER BROS. GRAVEL CO.
Prompt Delivery FA 2-4764

FLOWER DIRT, fill dirt, pit run gravel, J. B. Salley, FA 3-4866.

SAND, fill dirt, road gravel. Delivery. GROVER EDWARDS. FA 5-2463.

(57) Good Things to Eat

LIVE or dressed Quails $12. for twelve. Ph. Chestnut 7-6326 Simsboro.

PECANS for sale. 20c cents a pound. Phone FA 3-6233.

(59) For Sale or Swap

KIRBY Vacuum cleaner $50, also tank type vacuum $15. FA 5-2266.

Trade Your Old Furniture On New At
Millsaps Furniture Co.
303 Trenton, W.M. FA 3-1818

(60) Wanted to Buy

We Buy Furniture & Appliances
GLOBE FURNITURE CO.
1619 DeSiard St. Dial FA 2-6290

WANTED TO BUY
PIANOS of all description. Highest prices paid. FA 2-5700.

CLASSIFIED DISPLAY

ATTENTION!
Rent Property Owners
LOOK!
WHAT YOU LOSE
Carrying A Vacancy

Loss Per Day	Rent $25.00	Rent $30.00	Rent $35.00	Rent $40.00	Rent $45.00	Rent $50.00
	.83	1.00	1.16	1.33	1.50	1.66

For As Little As **44c** Per Day

You Can Place a News-Star—World "For Rent" Want Ad and Reach Every Prospective Renter in the Twin Cities! Turn Your Vacancy Into Cash Today.

CALL FA 2-5161
ASK FOR THE WANT ADS

MERCHANDISE

(60) Wanted to Buy

WE BUY used furniture — appliances.
Exchange Hdwe. & Furn.
105 N. 6th FA 2-3866

Highest Market Prices For
PECANS
2 Convenient locations
2901 Louisville Ave.
100 Eleventh St.
The Lieber Co.
Phone FA 3-6639

WE buy scrap metals, radiators, batteries, copper, and brass. Highest Market prices. The Lieber Co., 100-11th St., FA 3-6639.

We Buy and Sell Used Furniture and Appliances
JOHN'S TRADING CO.
2205 - 07 DeSiard St. FA 2-3168

We Will buy or trade for used furniture.
New York Hdwe. & Furn.
625 DeSiard St. Dial FA 2-4494

REAL ESTATE FOR RENT

(61) Furnished Apartments

5 ROOM apt., 601 Stubbs Ave. Seen by appointment only, FA 2-7945.

1 ROOM apartment for man only. 2203 Georgia. Call FA 2-1715.

NORTH 6th, 3 rooms and bath, wood paneled walls, nice, bills paid, $65. FA 2-3614 or FA 3-0413

NEW efficiency apt. $65. Near college. 5209 Blanks, FA 2-4044. FA 3-8365.

309 LUDWIG, W.M., 3 clean rooms, pvt. bath, entrance. Adults. FA 2-8743

COLLEGE AREA, Efficiency apt. $40. Bills pd. FA 2-7553 or FA 3-0373.

3 ROOMS, pvt. bath, bills paid. 307 Cotton, W.M. Ph. 325-2275.

410 HILTON, available Jan. 5. $90 month. Dial 325-6829 or FA 2-2776.

2301 S. Grand, extra nice, 3 room, bath, bills paid, $60. FA 5-7069, FA 3-9943.

1714 S. 6th. 2 bedrooms, living room, kitchen, bath. $50 mo. FA 3-7335.

GARAGE apartment. 103 Slack St., W.M. $60 monthly, utilities furnished. Ph. 2-0446 or 323-5292.

612 NORTH 7th, W.M. 3 rooms, bath. $45. gas and water paid. Ph. FA 5-5330 or FA 5-8032.

EFFICIENCY apt. 1702 College, $40, FA 3-1419; after 6 p.m., FA 3-9154.

SOUTHSIDE. 2 bedrooms upstairs. Redecorated. 209 Louise Ann. FA 3-3098.

3 ROOM APT., gas and water paid, 309 South 1st, W.M. $45. FA 5-5653.

2 AND 3 ROOM units. Call for information 2709 S. Grand. FA 3-2860.

2008 Jackson, extra nice 2 rooms, bath, bills pd. $55. FA 5-7069, FA 3-9943.

EFFICIENCY apt. 117 Stone bills paid. 3 room unfurnished apt. 3208 Cypress, W.M. Ph. FA 2-1688 or FA 3-0420.

NICELY FURNISHED 2½ rooms, upstairs. 2500 Cypress, W. M.

NEAR college, FA 2-8103, if no answer call FA 2-2950, Mrs. Clanton.

KINGSTON APTS.
1 AND 2 bedroom apt. central air and heat, paneled throughout, washateria, swimming pool, college area. FA 3-1097.

Broadmoor Motel Apts.
BEAUTIFUL new apts. all electric kitchens, everything furnished. FA 3-8461.

EFFICIENCY Apt. 1900 Railroad Ave. bills paid. $50 mo. Ph. 323-9852.

2 ROOM apt. 1015½ No. 8th, couple only. FA 2-5202, FA 2-7298 nights.

NEW, 1 bedroom, $67.50 401 Gulpha Drive. W. M. FA 5-5989.

WEST Monroe's only modern 2 bedroom apts, central air, tile bath, paneled walls, rooms of livable size. $90 mo. FA 2-8233 or FA 2-4498.

SOUTH GRAND Nice 3 room, bills paid, Phone FA 3-2593 or FA 3-8505.

LEE AVE. 1 bedroom duplex. $55. Bills paid.
301 BROWNING, W. M. Duplex, 1 bedroom, living room, dining room, kitchen.
800 NORTH 3rd. W.M. Remodeled. 3 rooms, bath, $60.
CUTLER REALTY, FA 5-9611

NICE 2 bedroom duplex, one infant accepted. $60. FA 3-5401 or FA 3-1151.

407 ARKANSAS. Efficiency apt. Utilities paid. L. K. BREARD, FA 2-8221.

FURNISHED apartment for rent. Apply 211 Ludwig, W.M.

LARGE Bedroom, living room, nice kitchen and dining area. Close in, bills paid. FA 5-8424, days; FA 3-5409, nights.

CAROL ANN APTS.
1309 McGUIRE, College area. Beautiful and spacious. FA 3-4233 or if no answer FA 2-7204.

4 ROOM Apt. pvt. bath, also 1-2 rooms, bills pd. FA 2-5649, FA 5-9133.

Garage Apt. Living room, bedroom, nice bath, ample closets, kitchen and dinette. Air conditioned. Recently redecorated. 804 Hudson Lane, rear. FA 2-1022.

W.M. NORTHSIDE modern 1 bedroom apt., tile bath, paneled walls, air conditioned. $67 mo. FA 2-4498, FA 2-8233.

ATTRACTIVE 2 bedroom brick apt. upstairs, nice neighborhood. Water and gas paid. FA 3-7446.

LARGE clean 3 rooms, bath. $50. Call FA 2-6081, FA 2-0514.

CLEAN garage apt. adults, bills pd. 2308 Georgia. FA 2-8722.

211 LINDERMAN, W.M., 2 bedrooms and kitchen. bills paid. Adults.

409 COLE Avenue rear, near college. FA 2-6658 or FA 2-6253

CLEAN furnished apartment. Will accept baby. 2907 Lee Avenue.

GARAGE APT.
1905½ North 3rd Monroe
NICELY furnished. Water pd. $60 mo. FA 2-6569 Days — FA 2-4415 Nights

2 ROOM furnished apt. $15 week and up. Bills paid. 323-4374.

DUPLEX, 4 nice clean rooms, bath. 1008 South 4th. FA 3-2529.

(62) Unfurnished Apartments

411 South 1st, W.M. 3 rooms. Stove and refrigerator furnished. Water and gas paid. $50 month. Ph. Cutler Realty, FA 5-9611.

1504 SOUTH 4TH.
4 ROOM DUPLEX. $45. MO. PLUS UTILITIES. FA 5-8901.

4 ROOMS, Bath duplex. Washer plumbed. $40 month. FA 2-8672.

NEW 2 bedrooms, central heat, paneled walls, tile bath, Northside, W.M. $85 mo. FA 2-8233 or FA 2-4498.

414 SPEED. Brick upper duplex, 5 rooms, 2 bedrooms, bath. Garage. $55. water paid. L. K. BREARD. FA 2-8221.

(63) Furnished Houses

CURVE Dr. 1 yr. old 3 bedroom, 1½ bath brick. Automatic washer, $95 mo. 325-1978 or FA 3-3472.

CLASSIFIED DISPLAY

REAL ESTATE FOR RENT

(63) Furnished Houses

NORTHSIDE, Nice garage apt. 3 rooms, bath, private. Adults. FA 3-2194.

402 BRES. 3 bedrooms, living room, dining room, kitchen, and bath. Nice neighborhood, close in to Louisville. Lease, 6 months or longer. $90 a month.
FOR LEASE. North 5th, between Neville and Louisville. Furnished 2 bedroom home. Living room, kitchen, bath, dining area. Carport. To adults. $110 a month. Must furnish references.
Irene Reid, FA 3-1679

NEWLY DECORATED cottage. Ideal for two. Off So. Grand at 305½ Pargoud Dr.

103 CHERRY, off Park Ave. 4 rooms, 2 bedrooms, vacant. LK BREARD, FA 2-8221.

CLEAN modern 3 room house, nicely furnished. $60 mo. 1415 McGuire Ave. FA 2-0032.

FURNISHED 3 bedrooms, 1½ baths, block of college. FA 5-5350.

WEST MONROE, garage apt., redecorated, couple, water paid. $55. FA 2-7894.

COLLEGE AREA
1 BEDROOM cottage, living room, and kitchen, nice yard, 1912 McGuire, FA 3-1911, FA 2-7849.

(64) Unfurnished Houses

5 ROOM house, double carport, central heat, air conditioning. 634 Lakeshore Dr. $85. 373-0452 or 325-3762.

COLLEGE AREA, nice 2 bedroom house, floor furnace and cyclone fenced. $65 month. FA 3-5729.

BY LEASE only. On Bayou, available January. 2 bedroom, den home. Living room, dining room, kitchen, 1 bath. Range included. Shown by appointment.
3 BEDROOM home. 1613 Trenton, W.M.
314 NORTH 5th. 6 rooms, 2 baths.
GUERRIERO
Realtors Office FA 2-0446

403 STONE . . 6 room house and bath. $55 mo. Vacant, move in. FA 3-4412.

FOR LEASE. 501 Roselawn. 3 bedrooms, 2 baths, dining room. Central heat, built-in oven, range, dishwasher, washer connections. Garage.
612 WASHINGTON, Monroe. Large 5 room house and bath, screened back porch. Newly redecorated. $45.
MRS. GILLILAND FA 2-8551 or FA 2-3770

AVAILABLE January 1st. 1705 Filhiol. Near College. Nice, clean 2 bedroom home. Central heat. FA 2-0373, FA 3-8518.

3 BEDROOM house, 405 Otis, W.M. Washer plumbed. Call FA 3-1889.

NORTHSIDE, 5 room house, close in, $45. mo. Phone FA 3-4098.

421 FLANIGAN St., W.M., small 3 room and bath; tile floors, large walk-in closet. Call FA 5-1679.

3 BEDROOM brick East Monroe $72 mo. FA 5-8425 from 7 AM to 8 PM.

COLLEGE AREA. 3 bedrooms, large lot. Real Nice. $125. mo. FA 3-2770.

600 LAZARRE, W.M. 5 room house, large den, carport and storage room. $60. FA 5-0720 or FA 2-2901.

NEAR Lexington School, 3 bedrooms $90. mo. 606 Eason Place. FA 5-0284.

COLLEGE Area. Nice, clean 6 rooms. 3501 Breville. $65 Mo. Ph. 322-4086.

200 JERRY, W.M. 2 bedrooms. $45. mo.
LORRIS PETTIT, FA 2-4105; FA 3-2704

2904 N. 9TH., W.M. Large 2 bedroom home. Master living room, kitchen on front. Garage. $80. month.
TERECE SALLEY
FA 2-8991; FA 3-3854.

2 BEDROOM house. 305 South 2nd. $45. mo. FA 3-5194.

NEAT brick, 2 bedrooms (1 carpet) central heat, tappan range, carport. $75 mo. lease. George Fluitt, days FA 5-9611, nights FA 5-6727.

101 GILBERT, corner Warren Dr., W.M. New 3 bedroom brick, built-in kitchen, year round air conditioning. L. K. BREARD, FA 2-8221.

FOR LEASE: Northside 3 bedroom brick, 607 Tarver, near Lexington School. Call FA 5-5298.

3 BEDROOM unfurnished house. 7223 DeSiard St. Phone 325-0122.

MOVING? Use "Santized" vans. Call Dixie Moving & Storage, Inc. FA 3-9181

FOR SALE or lease . . . 1421 Forsythe. Nice 3 bedroom. Reduced $108. to $100 mo. Very small equity.
FOR SALE or lease . . . 1909 Forsythe. 3 bedroom brick. 1½ baths. $103. mo. Very small equity.
NICE 3 bedroom brick, like new. 103 Dillingham Dr. $90. mo.
TROY & NICHOLS, OFFICE, FA 5-2625

2903 JERSEY St., W. M. Nice brick home. 1½ baths, 3 bedrooms, living room, dining room, paneled kitchen, disposal, double sink, Carport. Attic fan, central heating. $110 a month. References.
FRANCIS Place, near Lexington School. Nice 3 bedroom, 2 bath home. Living room, utility with washer and dryer connections, attic fan, central heating, 2 air conditionng units, drapes. Block from the bus line, block from the school. References. $135 a month.
3 BEDROOM, 2 bath brick home. Cone St., off Pinecrest Road, W.M. Large tree-studded lot in a beautiful neighborhood. $100 a month.
NORTH MONROE. Brick home, 2-story. 4 bedrooms, 2 baths, built-in kitchen. $165 month.
MASONIC, near the college. Corner lot, trees. Living room, fireplace, dining area, kitchen and breakfast area, Formica cabinet tops, 2 bedrooms, and bath. $80.
Irene Reid, FA 3-1679

COLLEGE AREA, 2 bedroom house on the bayou. Call FA 3-6304.

213 LOUISE ANNE . . 6 rooms, 4 bedrooms. Redecorated. Pest controlled.
ER & LK BREARD, FA 2-8221

NICE 2 bedroom home, carport, 1204 Cole Ave. College Addition, $75 month. FA 3-1911 or FA 2-7849.

FOR SALE or rent. 3 bedroom, 311 Woodrow, W.M. FA 3-1417, FA 2-1896.

908 DOWNEY LANE, 3 bedrooms, 2 baths, living room, dining room, kitchen, Newly redecorated. W. C. Staab. FA 5-5892.

SOUTHSIDE, 6 rooms (3 bedrooms). ½ block of bus. FA 2-1288; nights FA 2-3974.

(65)—Rooms With Board

ROOM and board, $12 wk. 212 Seventh Street. Ph. 323-1488.

(66) Rooms Without Board

CLEAN bedroom, close in W.M. $6 week, maid service. FA 3-1007.

NICE BEDROOM, private home. Close in. Phone FA 3-7817.

GENTLEMEN, 2 Nice bedrooms, convenient bath. Pvt. Home. FA 2-0189.

BEAUTIFUL BEDROOM, private bath, private entrance, carport. FA 2-0270.

GENTLEMAN, very private. Modern cottage. Maid service. $50. FA 2-8672.

NICE bedroom, pvt. home, kitchen privileges, 323-8331.

AIR CONDITIONED bedrooms. TV, phone, shower, $7 wk. Gentlemen. FA 2-5628.

(67) Business Places

FOR LEASE, Dicks' Bar on the Jonesboro Rd., W.M. FA 2-5628.

FOR LEASE in McGuire Shopping Center, W. M. Lovely store building, air conditioned. Ph. Irene Reid FA 3-1679.

2 BUILDINGS, 219 and 221 Sterlington Rd. 2 blocks from Louisville intersection. Available Jan. 1st. Rent reasonable. FA 5-5547 from 8 a.m. to 1 p.m.

FOR RENT OR SALE: Nightclub 5 miles west on Hwy. 80. Available Jan. 1. Call 396-2451 or FA 3-3540 after 7 p.m.

GARAGE OR SHOP
LARGE cinder block building, ideal garage or shop. 114 Powell. FA 3-9423

800 JACKSON ST. Brick building, up to 7,000 sq. feeet floor space. Available January 1st. Reasonable rent. FA 2-2930 or FA 3-2577.

FOR LEASE. Foot of new bridge West Monroe. Ideal store building. Air conditioning available. $150 month. Ph. Irene Reid, FA 3-1679.

(68) Offices & Desk Room

MODERN office, large, roomy, utilities pd. Parking, ans. service. FA 2-0604.

NEW OFFICE—2008 Roselawn. Air conditioned, Janitor Service. Private entrance. $35 per month. Call FA 5-6231, Glenn Tidwell.

LOUISVILLE
BUSINESS GENTER
Office Space — FA 2-8668

REAL ESTATE FOR SALE

(73) Business Property

COMMERCIAL AND INVESTMENT PROPERTIES BOUGHT, SOLD, LEASED
H. L. ROSENHEIN, Realtor
2400 Louisville Ave. Ph. FA 2-8668

WANT TO BUY, SELL, LEASE?
HAVE largest selection of store buildings, office space, commercial lots, going businesses. What do you need . . .
CUTLER
REALTY—REALTOR—DIAL FA 5-9611

Dealing Exclusively
In Leasing, Rental and Sales Of Commercial Property
GILBERT FAULK
Commercial Realtor With
Faulk & Foster, Realtors FA 5-4666

(74) Farms & Acreage

3 ACRES on Roland Road. Water, gas, and electricity. Covered with trees. Road to be blacktopped soon. Can be financed. Ph. FA 5-7178 days; nights FA 5-3746 or FA 5-1861.

FARM LOANS — Farm appraisals. For delta and pinelands that produce, call
Hershel Sullivan
REAL ESTATE BROKER FA 5-0167

"I'VE GOT TO GO TO A PTA MEETING— PARENT, TEACHER AND ANGEL!"

REAL ESTATE FOR SALE

(74) Farms & Acreage

45 ACRES (no house). All in cultivation. Barn, well and pump. On blacktop in Richland Parish. Ph. FA 5-6331 days; FA 5-8532 nights.

JONESBORO RD. . . 11¾ ACRES across from New Bamburg Grocery. 540 ft frontage. Good commercial location. TINY BELL, FA 3-1246 or 325-9994.

4 ACRES GROUND on Stubbs-McCormick Rd. $1,000. $200. down, balance low monthly payments. FA 5-6781.

FARM LOANS
Appraisals — Managements
TRANS DELTA
REALTY & LAND CO.
Acreage Bought—Sold—Leased
Harold Sellers, Mgr.
Office: 104
Louisville Business Center
325-7184 373-1495

PAUL TUCKER
SELLS FARMS Ph. 323-7164
360 ACRES, 6 miles South of Rayville. 340 open, 73 acre cotton allotment. $185. per acre. $23,000. down payment for financing.
Dopson Builders & Realty
Monroe, Ph. 322-6356
Rayville, Ph. 728-2098

FOR THE BEST BUYS IN LAND
SEE YOUR LAND MAN
ROY E. LEE
REAL ESTATE BROKER FA 3-7523

6½ ACRES covered with trees. On Strozier Road, west of Drew School. Gas to property. Ph. 325-6327 days; nights, 325-3746, FA 5-1861.
6 ACRES and good home, west. $500 plus assumption of mortgage buys it.
20 ACRES and fair house. Just south of city.
98 ACRES, unimproved. South.
BEN F. GOZA, REALTOR
DIAL FA 3-5043

NEW LISTING
WANT that lovely home site in the country? See this 4 2-10 acres off Cheniere Drew Rd., W.M. Has road frontage 261 ft.
NEW LISTING
10.94 BEAUTIFULLY tree studded acres with 450 ft. frontage on Rowland Rd. The price is right. Owner will consider trade for equally priced commercial or rental property
JOINER
REALTY CO.
J. W. JOINER OFFICE, FA 5-3334
HOME, FA 5-6635
GEORGE P. HARRELL, FA 2-7056

218 ACRES
1½ miles south of I-20 Highway 80 intersection at Calhoun, at Forksville Road.
Fenced and cross-fenced with creosote posts, 4-strand barbed wire. Improved pasture, part of which having Bahia grass planted. Approximately 2 acre lake, 1 tenant house. Call
BUTLER
REAL ESTATE
P. O BOX 345, W.M.
Office FA 3-1341
Nights and Sundays:
Bernon Butler, FA 2-2488
Joe Ford, FA 3-4906

(75) Houses

200 BELL LANE, W.M.
2 BEDROOMS. $8,700. $300 dwn.
FREEDA MICKEL, FA 3-8858

NORTHSIDE
- 3 bedrooms
- Large 14 x 22 living room
- 14 x 16 kitchen
- On nice lot with trees and cyclone fenced yard.

ASSUMPTION for $1300. and $92. mo. including taxes and insurance.
J. W. Webster, Jr.
REALTOR
C. V. CALDERONE
FA 5-2324; FA 2-6900
FA 3-4271

HAVE KEYS
FHA Homes - All Locations
No Down Payment Up To $15,000.
MRS. LILLIAN DAVIS
REALTOR FA 2-8422

1406 South 6th, 2 bedrooms, newly decorated inside and out. $7,750. FA 5-4932 or FA 3-3372.

EXCLUSIVE—807 JAMAR
NEW brick, 3 bedrooms, 2 baths. Air conditioned, carpeted living room.
FRANK C. EASON, BUILDER
Dial FA 3-3151 or FA 5-0703

To Veterans Only
$65 PER MONTH
Walters, W.M. No down payment! Full price, 11,100! 3 bedrooms, 1½ baths. Central heating, attic fan. Carport. Buy now—choose colors!
Highland Park
Construction Co.
M. L. SILMAN FA 5-5597

NO DOWN PAYMENT
May Stop Any Day, Better Hurry!
2 and 3 bedroom homes, all sections, completely remodeled. Low payment.
NORTHEAST REALTY, FA 3-2770

CHRISTMAS this year will be a happy occasion as you enjoy your first Christmas in this new modern contemporary 3 bedroom, 2 bath brick. All built-ins. See Today SPEED AVE.

TO MEET your needs and pocketbook, we have this one at 1010 NORTH 5TH. Must sell to settle estate. 3 bedrooms, bath, living room, dining room, breakfast room, screen porch. $7,500.
CARTER
REALTY CO.
REALTORS OFFICE FA 3-6637
FA 5-4483 or 322-1162

NOTHING DOWN
NEAR LEXINGTON School, 1702 Spencer St. 2 bedroom home with den . 1320 sq. ft. of living area! Only $12,800 with payments of $82 per month!
Paula Landry
REALTOR DIAL FA 5-6889
MRS. VIRGINIA GIBBS, FA 3-4160

REAL ESTATE FOR SALE

(75) Houses

FOR HOME LOANS
OUACHITA FEDERAL

ASSUMPTION . . . 2 bedroom brick, southside. $65 mo., balance less than $9,000. $450. down. 325-8293.

(3) Jim Walter Homes and lots. $50 down. Near Simsboro and Farmerville. For details call Jim Ledbetter, JIM WALTER CORP. FA 5-4664, Monroe, La.

BY OWNER 3003 Lee Ave. 7 room house completely remodeled, lot 50x150. $6800. Call Sam Messina, FA 2-9195.

TO BE MOVED: 4 shotgun houses, (1) room house, $150 to $550. 115 ft. chain link fence, 42 inch, with top rail, 16 steel posts, $50. 7 room house and lot, Richwood, easy terms. G. W. Welch, FA 2-3627.

ALREADY FINANCED
LARGE 2 bedrooms, den home. Aluminum siding. Large corner lot, fenced. Corner WARREN DR. and ARKANSAS RD., W. M. $12,200.
C. E. BUCKLEY, FA 3-1195

WILL TRADE 3 bedroom 2 bath Medallion home for 20 acres or more, with or without house. FA 3-8476.

NORTH MONROE SUBD. 3 bedrooms, 1½ baths, brick medallion. Double carport and den. 100 ft. landscaped lot, fenced. Built-ins, custom drapes. Sacrifice $4,500 equity. COME SEE IT. FA 2-1842 after 4 p.m., Sterlington Dr.

For All Your Real Estate Needs
Faulk & Foster
"ACTION BROKERS"
Office FA 5-4666 Ouachita Bank Bldg.
Marion LaSuzzo Slavent, FA 2-2425
Morris Haas Jr., Mgr., FA 2-9738

1613 TRENTON, W. M. 3 bedroom and family room home. Plus garage apartment that rents for $60.
1514 SPENCER. 1485 sq. ft. 2 bedrooms, dining room. Carpeting, floor furnace, blinds. Garage. Lot 75x145, pecan trees.
NO down payment on FHA and VA homes under $15,000. Show anytime!
GUERRIERO
Realtor Office FA 2-0446
Mrs. Pat Brown, Mgr. 323-5292

A Gift For The
ENTIRE FAMILY
New 2 Bedroom Home
VERNON ST. — SOUTHSIDE
MONROE. We invite your inspection of this new home. Monthly payments only $52. Call FA 5-3231.

BRADFORD BUILT HOMES
Custom built, your plans or ours.
Days FA 5-3396, nights FA 5-5352

609 RIVERBEND, West Monroe. 2 Bedrooms. All newly re-decorated.
LESTER CARR
FA 3-0596 W. C. Griffith FA 3-9573

HOUSES FOR SALE. WILL MOVE ON YOUR LOT. FA 2-2256.

NORTHSIDE
BRICK, 3 large bedroom (1 carpeted), large family room (14x22), quarry floors, real fireplace, 2 full baths, large kitchen, fenced yard. PRICED TO SELL! Will trade. FA 3-2770 or FA 3-4232.

TWO Bedroom home near Vernon, La. will move on customers lot within a reasonable distance and finish to buyers satisfaction. Easy terms. UNITED BILT HOMES, CALL Collect. FA 5-6338.

New 3 Bedroom Brick Home
Off White's Ferry Rd. Near D'Arbonne
Phone FA 2-0967

Colored Veterans
I HAVE helped hundreds and will help you get your own home! Have 6 new homes available now—ready to move in! Call Mr. Odis, days FA 5-6331, nights FA 5-8532.

SUBURBAN BRICK HOME. 3 bedrooms, 2 tile baths, central heating, air conditioned. Shown by appointment. Call Mrs. Louise Kendall. 396-2516.

Ouachita Construction Co.
We Custom Build, your plans or ours
JERRY WOMACK, MGR. FA 3-2770

Troy & Nichols
"LIST WITH CONFIDENCE"
MONROE
GARDEN DRIVE 3 bedroom brick, carport, large lot. $11,250. Nothing Down.
1013 SPENCER 2 bedroom, carport, redecorated. $9,300. Nothing Down.
109 AZALEA DRIVE 2 bedrooms, carport. $10,800. Nothing Down.
716 SHORE DRIVE 3 bedrooms, carport, redecorated. $11,500. Nothing Down.
2306 DeBASTROP DR. 3 bedrooms, carport. $12,500. Nothing Down.
2320 SAUVELLE DR 3 bedrooms, carport, 2 baths. Nothing Down.
2311 SAUVELLE DR. 3 bedrooms, carport, 2 baths. $15,300. Only $300 Down.
1413 S. 10th . . . 3 bedrooms, Carport. $8,600. Nothing Down.
1721 S. 8th 3 bedrooms, carport. $11,800. Nothing Down.
900 S. 10th 3 bedrooms, carport. $8,500. Nothing Down.
1101 S. 3rd 3 bedrooms, garage. $9,000. Nothing Down.
1307 S. 8TH 2 bedrooms, asbestos siding. $8,000. Nothing Down.
WEST MONROE
123 AVANT ST 2 bedrooms, dining room, large kitchen, 210x300 lot. Redecorated. $11,950. Nothing Down.
205 GILBERT 3 bedroom brick, 2 baths, carport. $13,350. Nothing Down.
200 HEIGHT ST. . . . 2 bedrooms, den, carport. $9,750. Nothing Down.
307 MAY 2 bedrooms, garage. $9,000. Nothing Down.
108 PELICAN 2 bedroom, garage. $7,250 Nothing Down.
203 MORELAND 2 bedroom. Redecorated. $7,500. Nothing Down.
110 KELLER ST 2 bedrooms, carport, lot 75x205. Nothing Down.
WE HAVE OTHERS
Troy & Nichols
REALTORS. 113 Jackson St., FA 5-2625
BOBBYE GALLOWAY, FA 2-0747
NITA BRINSON, FA 2-8206
KARL SOLOMON, FA 3-2211
VERNON MAXWELL, FA 2-5570

ASSUME LOAN
ONLY $7500 for lovely 2 bedroom home. Separate dining room, kitchen - breakfast area. Hardwood floors, Venetian blinds. Payments $74 a month, loan pays out in 11 years. In a quiet lovely W.M. neighborhood, near high school.
Florence C. Caldwell
REALTOR PH. FA 2-9905, 396-2270

SPACIOUS 3 bedroom home with 225 large bearing pecan trees, PLUS 7 room house and 4 room garage apt. KANSAS LANE.
MRS. W. C. CURRY
FA 3-5878

INCOME PROPERTY
ON Gordon Ave. Duplex and 2 garage apartments on corner lot 100x150 ft. with extra lot. Completely furnished. Revenue $255 a month. Reasonably priced.
728 LAKESHORE DR.
3 BEDROOM brick home with double carport and 2 full baths. On huge lot. Excellent room arrangement with private master bedroom and bath next to kitchen-family room, large living room. White marble roof with 4 ft. overhang. An excellent buy at $17,500. Shown by appointment only.
Whitlock
REALTY REALTORS
OFFICE FA 2-3851 or FA 5-0267
GRATIA WHITLOCK, FA 2-2246
JACKIE VOORHESS FA 2-0228
MILDRED ZEAGLER, FA 2-6429

REAL ESTATE FOR SALE

(75) Houses

BY OWNER
2611 N. 10th, W.M. 1600 sq. ft. of living area. 3 Bedrooms, 2 baths, central air, heat. $450 dn. $14,000. FA 3-6970.

200 JERRY ST., W.M.
NICE 2 bedroom home. Walking distance of Olin. On 100 x 200 lot.
EARL PETTIT
PETTIT REALTY
FA 2-4105 FA 2-0758

No Down Payment
On
FHA AND VA OWNED
HOMES (All locations)
MONROE
WANTED TO BUY . . . Small house, Northside, will pay cash if reasonable.
NORTHSIDE. Beautiful 3 bedroom brick. 2 tile baths, built-in oven and range, attic fan. VERY small down payment.
WEST MONROE
GILBERT ST. Nice 3 bedroom brick. 2 tile baths. Central heating, store room and carport. Excellent Buy!
700 SMITH ST. 2 bedroom home. Corner lot. Approximately $45 month.
E. W. Cruse, Realtor
504 ROSELAWN
FA 3-4412 or FA 2-4966
L. T. HARPER, FA 2-6081

WE HAVE KEYS
To FHA Homes - All Locations
NO MONEY DOWN
(Up To $15,000)
LET US show you the one of your choice. Monroe, West Monroe.
BETTER BUYS
REALTY CO.
FRANCES JACOLA, REALTOR
FA 5-6541 or FA 2-3493

COLLEGE AREA—$10,000
CHOICE LOCATION. 2 bedrooms. Completely remodeled. No closing, only $62. mo. A Real Deal — Large trees
NORTHEAST REALTY, FA 3-2770

UNDER CONSTRUCTION. 3 bedroom brick. Double carport, College Area.
HOLMES CONSTRUCTION
FA 3-5021 FA 2-2519

101 DIXIE DR. W.M. New price. Only $14,700. CALL TODAY and let us show you this lovely 3 bedroom brick home. Central heating, attic fan, drapes. Carport and storage. Workshop and covered patio. Cruse Water.
Ouachita Realty
FA 2-5583 or FA 2-7252

NICE 2 BEDROOM HOUSE NEAR OLIN $5,000. PHONE 322-9941.

Town & Country
OAKWOOD Dr. One year old 3 bedroom (old brick) home. Carpeted living room and master bedroom, 2 full ceramic tile baths with built-in dressing tables, central air conditioning, built-ins in kitchen, woodburning fireplace. Double carport. Nice landscaped yard with trees. Low Down Payment and assume $111.60 per month.
LEDOUX
REALTY
Office, FA 5-0481
Steve Gibson, FA 5-1301
William H. Ledoux, FA 5-8884

NEAR LEE JR. HIGH
HIGHLY desirable Northside neighborhood — most livable and delightfully designed brick home! Just completed ready to move in! Let us show you through its foyer, large living room-dining area combination, separate breakfast room, 3 bedrooms, 2 full ceramic tile baths. Plus double carport and large lot. See this today — and move in for Christmas!
NEARING COMPLETION
ON NORTH 8th, W.M. — and you'll love it — and the low price will amaze you! For only $12,900 buys all the following: brick construction, 3 bedrooms, den, built-in appliances in well-planned kitchen, plus 1½ tile baths. By all means, see this one NOW!
ELMWOOD, W.M.
FOREST PARK SUB.
PLEASING to look at, delightful to own is this new brick home under construction. Situated on a large corner lot, this home boasts foyer, 3 bedrooms, 2 full ceramic baths, large living room-dining area combination, separate breakfast room. Double carport. See it today — it's newly completed and ready to move in!
THAMES &
HARTNESS
Office: 701 North 7th, West Monroe
Ph. FA 5-6327 Days
Nights FA 3-9907, FA 5-1861, FA 5-3746

SOUTHSIDE PRICE TO SELL
A LOVELY red brick home with 3 bedrooms, 1½ tile baths, large family room with built-ins. Tons of cabinets PLUS carport and storage. Financed to suit you. WILL TRADE. FA 3-2770.

1013 SPENCER . . No Down Payment. 2 bedroom home.
ON BAYOU. 3 bedroom, 2 baths, den, air conditioned.
NORTHSIDE. 4 bedrooms, 2 baths.
1504 S. 5TH. 3 bedrooms, 2 bath. $9,500.
TREES—NORTHSIDE. 2 bedrooms, den, 1½ baths. Air conditioned.
INDIAN MOUND BLVD. 100 x 175 lot.
JACK FLUCK
REALTY CO.
REALTOR FA 5-1869, FA 3-9932

NORTHSIDE 3 bedrooms, 2½ baths, large lot on water, brick, fully landscaped. Owner transferred. Call FA 2-9709 for appointment.

LARGE family homes, brick and frame. In Monroe and W. Monroe. Privately owned.
COTTAGE on wide lot. 1 block east of W.M. High. Very reasonable.
FHA homes. Nothing down, if under $15,000.
BEN F. GOZA, REALTOR
DIAL FA 3-5043

ALREADY FINANCED. Pay $175 down and assume payments $62 a month including taxes and insurance. 3 bedroom home with attic fan, panel ray heating. Carport and storage. Located 408 Sandal, W. M.
ONLY $13,350 for all this! 3 bedroom brick with 2 full ceramic tile baths. Centrally air conditioned and heated, built-in oven and range, built-in dresser in master bedroom, built-in vanity in bath. Located on Oakwood Dr., Sherwood Forest, W.M.
LET US HELP you find what you are looking for. We have keys and can work with you on any FHA or VA property in this area. No down payment on FHA homes under $15,000.
BUTLER
REAL ESTATE
AND CONSTRUCTION
REALTORS DIAL FA 3-1341
NIGHTS CALL FA 3-4906, FA 2-2488

"LIST WITH THE LEADER"
EMERSON ST. Brick, carpeted living room 34x14, paneled den, kitchen with built-in oven, range, dishwasher, disposal, 3 bedrooms, 2 baths. Centrally air conditioned. Large lot. (83)
GORDON, 2 bedrooms. Attic fan, hardwood floors. Fenced back yard. (80)
SHADY OAKS, W. M. 3 bedrooms, knotty pine kitchen, built-in oven and range. Carport. Lot 104x200x144 ft. (59)
DRAGO, W. M. 2 bedrooms, 12x16 den, dining room. Knotty pine walls, central heating, air conditioning units. Double carport. Lot 75x145, with cyclone fence. Near high school (58)
AVANT & Hwy. 80, W. M. 1½ acres, trees, 2 bedrooms, dining room, Refrigerator, stove, washing machine included. Drapes, blinds, attic fan. 16x24 separate storage room. Adjoining 2½ acres also available. (7)
CUTLER
REALTOR CO. — REALTOR — FA 5-9611

JINGLE BELLS
JINGLE THE BELL ON OUR TELEPHONE . . . SANTA, YOU CAN GIVE HER A HOME THIS YEAR
NOTHING DOWN
2306 DeBastrop. $12,500. $78. mo.
2320 SAUVELLE. $14,750. $89. mo.
2701 FT. MIRO. $12,520. $79. mo.
SHADY LANE. $13,200. $85. mo.
WOODLAWN DR. $12,200. $78 mo.
Maxwell Realty, FA 3-1819

KINNEY
REALTY — OFFICE FA 5-9906
"FLYING BROKER"
COMPARE BY AIR
CURVE DR. Brick, 3 bedrooms (12x13, 11x12, 12x14), ceramic bath. Built-in oven and range, centrally heated. Carport. Lot 75x150 ft.
323 ACRES. Dunn, La. 85 acre cotton allotment, 225 acres in cultivation. 3 tenant houses. ½ minerals.
KINNEY Acres Sub. on Hwy. 15 (Arkansas Rd.). Choice beautiful wooded homesites. $100 down. Instant financing. $25 per month.

REAL ESTATE FOR SALE

(75) Houses

FOR SALE OR TRADE
BY OWNER
COMPLETELY remodeled 3 bedroom brick home, built-in range, central heat, all new plumbing fixtures, large lot. 209 Su-Quanatch Ah., W.M. FA 2-5005, FA 3-8784.

New PINE GROVE ACRES, W.M.
RUSSELL & HAZEL
Realtors FA 5-1706, or FA 2-9667

116 GLENMAR. Beautiful 7 room home. 3 bedrooms, 2 tile baths and den. Remodeled kitchen, hardwood floors, living room, dining room, hall carpeted. Insulated, sheetrock over shiplap walls. This home is being sacrificed for $21,600. Quick Possession!
SAUVELLE Dr., Forsythe Park Addn. 3 bedrooms, 2 baths. Monthly payments $88.50. Price $14,750.
815 NEW Natchitoches Road, W. M. 3 bedrooms, bath. $9000. $54 per month.
301 MARIDALE, W. M. Brick, 4 bedrooms, family room, wood-burning fireplace, insulated. Only 4 years old. Locally financed. Priced at a great sacrifice.
ER & LK BREARD
REALTORS FA 2-8221
ERNESTINE ROBINSON, FA 3-9289
ELLA MAE KING, FA 2-8953

HOUSES FOR SALE
TO BE MOVED
LUMBER, concrete blocks, steel windows and steel bar joists. FA 3-3772.

ASSUMPTION
NORTHSIDE, 2305 DeBastrop Dr. 3 bedroom brick. Central heating. Pay owner's small equity, assume balance.
Twin City
Real Estate Investment
Dial FA 3-6236

3 LOTS
LARGE BEARING PECAN TREES
3 BEDROOMS, 2 baths, den, large kitchen, screened patio 16x27 ft. Double carport. Priced for quick sale. Already financed. FA 2-0270

FHA AREA MGR.
CALL US or STOP BY office at 704 Trenton, W. M. for information on sales and rentals of FHA houses.
STACK AGENCY
REALTORS FA 2-6738; FA 3-1035

NORTHSIDE Monroe and W. Monroe. Brick, 4 bedrooms, 2 full baths.
CARSON HOMES
LOYD FOX, BUILDER FA 3-0121

BY OWNER 3 bedroom brick, North Monroe Subdv. Built-ins, sliding glass door, $9400 bal., 17 yrs. to pay, $77 mo., $600 down. FA 3-5222.

SACRIFICE
OUT OF TOWN OWNER must sell for very small equity and assumption. 3 bedroom brick home between Park Ave. and Island Dr. Can be bought furnished for $13,425 or can be bought unfurnished $12,825. You can pay $1400. and assume furnished or $800. and assume unfurnished. Move in intime for Christmas. Payments will be $88. per mo., including taxes and insurance.
E. A. PORTER
REALTY CO.
SINCE 1928
Realtors 303 Arkansas
FA 5-3826 OR FA 5-2867
Nights or Sundays Call;
FA 5-2867; FA 2-1547; FA 2-3961

BUYING - REMODELING? See,
First Federal Savings & Loan
128 South Grand FA 5-7361

W. M. PRESTIGE home, air conditioned, central heat, dishwasher.
HAZEL BLAZIER
Broker, day or night. ph. FA 2-1961.

LOOKING FOR A HOME on Southside with NOTHING DOWN? Payments lower than $48. mo.? Completely remodeled inside and out? CALL, FA 3-9703; FA 2-0228; FA 3-7446.

NEW 3 bedroom brick home at 2313 Bienville, 2 full baths with dressing tables, kitchen with built-ins and family room. Call Leonard Taylor, FA 3-3513 or FA 5-1119.

WE BUY, Sell, Trade, or Swap all kinds of property. FA 2-4691, day or night.

IMMEDIATE
POSSESSION
NEAR Lexington School. New 2 baths, 3 bedrooms and Den or 4 bedrooms. Carpeted Living Room and Dining Room. Air Conditioned. All electric Kitchen. Corner lot. 100 per cent G.I., FHA, Conventional.
USREY LUMBER CO.
FA 2-7704 FA 2-7853

(76) Lots

BAYOU lots $45 ft. Brick home on bayou. $17,500. Call FA 3-7382.

LOTS, 50x150 ft. Humphries Garret Rd. Sub-Division. $595. FA 2-0188.

FOR COLORED. Lots 50x150, Seab's Richwood Sub-div. $395. FA 2-0188.

LOTS — ALL SECTIONS
OVER 2000 lots to choose from. TERMS
NORTHEAST REALTY, FA 3-2770

LOTS ON SWARTZ RD. at Walker Rd. $950 and up.
J. W. WEBSTER, JR. REALTOR
C. V. CALDERONE
FA 5-2324; FA 2-6900; FA 3-4271

CHOICE RESIDENTIAL LOTS:
Indian Mound Blvd.
Whitney Drive
Auburn Ave. (trees)
Glenmor Ave. (trees)
Chickasaw & Ferndale, W.M.
Will build to your plans or will design plans for you.
Superior Lumber Co., Inc.
2900 Louisville Ave. FA 2-3104

Large Commercial Lots
EXCELLENT Northside Location
Phone 325-8291

LOTS in W.M. Priced for quick sale.
THE WALTER L. MOORE
Quality Homes FA 3-0081
CO., INC.

(Buy Good Earth)
Your Best Investment
H. M. McGuire's Highland Park
Dial ARTHUR L. VATTER FA 2-5908

EXCLUSIVE D'Arbonne Hills Sub., W. M. On 40 acre lake, tree-covered lots. Paved streets. Public sewerage (no septic tanks). FA 2-4691 or FA 2-1445.

APARTMENT SITE
LOT 200x155, College Area. Ideal for apartment house.
BETTER BUYS
REALTY CO.
FRANCES JACOLA, REALTOR
FA 5-6541 or FA 2-3493

FOR COLORED: New Frontier Subdivision. Just a few left. Lots 125x100. $300 per lot, $15 down, $8.86 mo. Located highway 80 East on Stubbs-McCormick.
T. E. GIVENS — H. S. RISER REALTY
Ph. 325-8293, FA 5-6781

LOTS:
100x260 FT. LOT
WATER, gas and electricity already on property. Located just outside city limits of West Monroe. A good buy at $1650.
TREE - COVERED
LOT, 80x180 ft. near city limits of West Monroe. Buy now and build later! 10 per cent down and pay $48 per month.
TIDWELL & TIDWELL
REAL ESTATE
AND GENERAL INSURANCE
2008 ROSELAWN Office FA 5-6231
GLENN I. TIDWELL, 396-2614
H. O. TIDWELL

(77) Lake & Suburban Prop.

CAMPHOUSE
LAKE Woolen, Good hunting and fishing. $2250. Dial FA 5-4131.

LOTS ON
D'ARBONNE LAKE
DIAL FA 5-1645

(80) Wanted Real Estate

WANTED TO BUY:
500 TO 1000 ACRE farm with cotton allotment, good soil. Not too far out of Monroe. Must be market price. ½ minerals. Financing no problem. Write Box 1155, c-o News-Star.

REAL ESTATE SERVICES

(82) Real Estate Loans

INVESTMENT PROPERTY
RENTALS—MORTGAGE LOANS
STANDARD HOMES, INC.
2001 Royal Ave. Ph. 322-1723

WANTED: A lot of little Real Estate Loans, $325 & Up. Terms you can meet. DENNIS on the corner North Third at Arkansas. Phone FA 5-2367.

HOME LOANS
- FHA - VA - Conventional
First Fidelity Mortg. Co.
520 Riverside FA 5-6871

(83) Real Estate Insurance

HENSON COON AGENCY
Auto — Home — Furniture — Insurance.

(84) Home Improvements

INSULATE For: Comfort, economy, fire safety. Hargus Insulation. FA 5-1415.

REAL ESTATE SERVICES

(84) Home Improvements

20 Per Cent Off! Flexalum Awnings
Smith Blind & Awning Co.
103 Sterlington Rd. FA 3-2640

LICENSED Flintkote Monoform Applicator
MONOJET ROOFING
Dial FA 5-8301

INSULATE your home for comfort - for only pennies a day. Free estimates.
ARNIE'S INSULATION CO.
West Monroe, La. Phone FA 3-5420

SAVE COSTLY Repairs due to winter weather — let us install your NEW ROOF.
ALLIED
ROOFING CO.
1211 Cypress FA 2-7189, FA 5-2019
Russell B. Bourland, Owner

INSULATION SALE CONTRACTOR. Insulate average house now, only $98. Call FA 3-9346. Labor included.

KEYSTONE
PAINT & DECORATING
413, 415 North 3rd St. FA 2-3077

INSULATORS
OF OUACHITA
Top Quality at Low Prices. FA 5-2624

Complete Roofing - Sheet Metal Work
O.K. Roofing & Metal Wks.
411 North 5th St. FA 2-5202

Call Us For Your
Repairs And Remodeling
J. B. McCoy Lbr. Co.
901 South Grand St. FA 3-5194

NEED AN extra bath or den added to your home? Free estimates. Call
RALPH ERWIN
112 Maridale FA 3-1963 Day or night.

FOR
NEW ROOFS
OR
ROOFING REPAIRS
CALL
ALLIED
ROOFING CO.
INSURANCE CLAIMS
HANDLED PROMPTLY
1211 Cypress, W.M.
FA 2-7189, FA 5-2019
Russell B. Bourland, Owner

(85) Building & Contracting

BUILDING steel buildings? Roof trusses and steel fabrications. S. R. KIRK REPAIR SHOP. 1611 DeSiard. FA 3-2332.

FOR BETTER BUILT HOMES
Built to Your Plans or Ours
P. G. ZUBER & SONS
BUILDING CONTRACTORS —FA 3-4061

Sanders Building Mart
QUALITY BUILDING MATERIALS
Cash And Carry Saves You Money!
Delivery Service Also Available
Old Natchitoches Rd. W.M. FA 2-1444

TRACTOR work, by hour, or job. Equipped with loader and blade. FA 5-5710 days or FA 3-5381 nights.

Paskel J. Taylor, Contr.
NEW home construction. FA 2-1444 or Call Downsville, 8561 Collect.

Complete Home Building Service
Choice Residential Lots
PLANS — FINANCING
Hill Lumber & Supply Co.
Louisville at 17th FA 2-3124

NOW IS THE TIME
ALL YOU need is a deed to purchase a semi-finished home.
TWIN CITY CONST. CO.
P. O. Box 181, W. M.
414 Cypress, W. M. 325-7817

REMODEL, REPAIR or Add a room. No Money Down, 36 Months to Pay. FREE ESTIMATES
J. C. Steele Lumber Co.
907 Coleman, W. M. FA 2-4467

"A Dollar And A Deed"
Is All You Need"
MODERN HOMES CONST.
3601 DeSiard FA 2-601

New Construction, remodeling, re-roofing.
GENE C. HAZEL, CONTR.
Phone FA 2-4554

Land Clearing — Dirt Work — Dozers
TOM HICKS CONTR.
801 Trenton, W.M. FA 3-1932 FA 3-0200

WE Will CUSTOM BUILD To Your Plans or Ours On One Of Our Choice Lots or The Lot Of Your Choice ANYWHERE!
Monroe Custom Builders
FA 2-0087 FA 5-8618

LET US build your ideas into a home. Complete service. FHA or local financing. Lots available. Free Estimates.
J. E. Hart & Son, FA 2-2895

ARMCO STEEL BUILDINGS
Hughes Engr. & Const. Co.
207 Travis St., W.M. FA 5-1182

FOR NEW HOME CONSTRUCTION
Large or Small
Tommy Head, Contr.
1001 Wood St. W.M. FA 2-5723, 323-6145

CLASSIFIED DISPLAY

SECOND
MORTGAGES
LOW RATES
412 LOUISVILLE AVENUE
PH. 325-4624

WE'VE
MOVED
KELLY
PLUMBING
Now In Our New Building
809 N. 8TH
One half block North of Louisville.
Serving The Monroe Area Over 33 Years.
322-5116 809 N. 8th

SOUTH 7TH
HAVING TROUBLE finding a large home you can afford? We've got it and it's not a strip-down model. Here's what you get:
- 4 Bedrooms
- 1½ Baths
- Spacious living room
- Central heat
- Excellent Closet Space
- Carport and huge storage room

YOU GET ALL this and more for only $11,750! You'll never get more for the money, so let's talk today.

SOUTH 7TH
FOR THE budget-conscious family, we are proud to offer our "Falcon" model. You can own this 3-bedroom home for as little as $59.50 per month. It's new, it's modern, and quality built. Visit our model today and you'll agree it's a honey for the money.

Mid-South Homes INC.
OFFICE FA 5-7178
Nights, Paul Danner, FA 5-3746
Donald Thames, FA 5-1861

CIVIC CONTRIBUTIONS were made Friday by the Monroe Optimist Club represented here by Ed Morrison (left) and John Lacy (right), Christmas tree project co-chairman, who presented checks of $275 to Capt. Ronald C. Green of the Salvation Army and $75 to Jack Hesketh of the Goodfellows for needy families during the Christmas season. Morrison, a past president who is moving to Pine Bluff, Ark., holds a Distinguished Service Award presented to him by the Optimists for his contributions to the club. He and Mrs. Morrison were honored last night by the Optimists at the club's annual Christmas dance. (Staff photo by John Fogleman)

FINANCE MINISTERS

Sudden Change Teeters Brazil

RIO DE JANEIRO, Brazil (AP)—Brazil is teetering anew at the edge of an economic abyss following a sudden change in finance ministers.

Thursday night, austere Carlos Carvalho Pinto resigned the key post in President Joao Goulart's Cabinet.

Goulart immediately named a former president of the Bank of Brazil, Ney Galvao, considered a moderate leftist, to handle that ministry of Latin Americas biggest nation.

The volatile foreign exchange market reacted with virtual panic during the morning. By noon, however, it had settled down to an uneasy wait-and-see attitude. After an initial spurt from 1,200 to as much as 1,300 to $1, the Brazilian cruzeiro leveled off at 1,230-1,250.

Pinto is a politically independent former governor of prosperous Sao Paulo State who has wrestled with Brazil's staggering economic problems since midyear. He gave no reason for his resignation.

Recently he has been under pressure from the left, particularly from Goulart's Yankee-baiting brother-in - law, Leonel Brizola, who is reported to have wanted the finance job.

Goulart's speedy nomination of Galvao, a political ally and intimate friend, was obviously designed to prevent any panic over the possibility Brizola would be named to the post.

Businessmen, bankers and conservative politicians have said Brizola's violently anti-American, pro - Cuban attitude would make any serious financial talk with the United States a virtual impossibility if he were finance minister.

The initial reaction among U.S. and other foreign bankers here was relief at Galvao's appointment.

Although he made little progress in reigning in Brazil's galloping inflation, Pinto kept it from getting completely out of hand.

As with every finance minister for the past three years, Galvao's biggest headache will be inflation. Living costs have shot up more than 70 per cent this year.

DOWNING
Police Juror - Ward 10
Paid for by Robert L. Downing

Allied moves more people twice than any other van line

When families seek you out for their second move, you must have handled their first move right.

Why not let the big experience of Allied Van Lines, the world's largest mover, work for you? For free estimates—and friendly advice—just phone us, your local Allied representative.

FAULK-COLLIER
Bonded Warehouses, Inc.
502 North Second, Monroe, Louisiana Phone FA 3-2254
Phone FA 3-2254

ALLIED 1
ALLIED

CHRISTMAS IN OHIO

Hectic Pace Begins Soviet Family Visit

PORTSMOUTH, Ohio (AP)—From vodka at breakfast to rock 'n' roll in a school gym, the visit of a Russian family to southern Ohio is off to a rollicking start.

Even before Victor Pozdneev—English spelling of the Russian Podneyev, according to the family—and his wife, son and daughter emerged from the big brick house of their Portsmouth hosts Friday, their first day in Ohio had begun to take on heroic proportions.

Before it was over, the pace threatened to leave everyone exhaustd.

Surrounded by newsmen and photographers, well-wishers and members of the Portsmouth Junior Chamber of Commerce, the Pozdneevs and their hosts—the seven - member James C. McKenzie family:

—Visited two junior high schools where they were met by shrieking youngsters who showed enthusiasm generally reserved for teen - age singing idols — and where the Pozdneev's son Anatoly, 16, declined an invitation to join in some noon hour rock 'n' roll.

—Were guests of honor at a Portsmouth Chamber of Commerce luncheon. There, after considerable explanation about what a city manager is in the U.S.A., the Russian family received the key to this Ohio River city from City Manager Franklin T. Gerlach and two councilmen.

—Became central figures in various press conferences called on short notice by harried Jaycees to meet newsmen's requests.

—Found themselves getting so far behind schedule that Jaycee officials indicated some activities would be postponed or canceled.

McKenzie, a Portsmouth insurance broker at whose home the Russian family is staying until they return to Moscow on Dec. 27, said the Pozdneevs rested well after their 22-hour flight from the U.S.S.R. They arrived in Ohio on Thursday night.

Early Friday, McKenzie related, Pozdneev, 36, a World War II veteran now employed as an automotive engineer asked his American host to come to the master bedroom he and his wife occupied.

There, the Russian couple showed McKenzie several presents— a tablecloth, jewel box, clock in the shape of the Sputnik space satellite, a box of chocolates, Soviet space books translated into English, and a wooden doll family of five.

McKenzie urged them to wait until Christmas, but they said they had "other presents" for them, and insisted upon making the gifts to the host family Friday.

This was after another surprise by the Russians at breakfast time—vodka toasts. The McKenzies, who say they would not be averse to making a reciprocal visit to the Soviet Union, made it clear, however, that they do not drink.

Salvation Army Board Chairman Is Re-Elected

John A. Rudisill, a Monroe banker, has been re-elected chairman of the Salvation Army advisory board.

Other officers named to serve with him are: Fred Brownlee, first vice chairman; Roy Brooks, second vice chairman; Mrs. Fred Beckett, secretary; and Hugh aBlfour, treasurer.

New board members are Lt. James Daniels, Monroe Fire Chief Lee Hales and Homer Fleming.

Board members due to leave service but re-elected to continue include R. B. Bailey, Fred Brownlee, Vernon McCoy, Louis B. Smith, Malcolm Cooley and Roy Brooks.

Activities reports rounded out the regular monthly meeting at Salvation Army headquarters, Hall and Harrison Streets.

Fire Destroys Rayville Home

RAYVILLE (Speical) — The three-bedroom home of a Darnell family here was a reported total loss after an early afternoon blaze Friday.

Cause of the fire was undetermined, according to firemen, and investigations were continuing.

The Darnells five children were in school at the time. Mr. and Mrs. Darnell got out safely.

A frame house, the home was owned by Robert Calvert of Rayville.

Area News Briefs

CANTATA SLATES

HODGE (special) — The Sanctuary Choir of Hodge Baptist Church will present a Christmas singing program at 6:30 p.m. Sunday in the church auditorium, announced Nelson Tilton, minister of music.

The cantata, entitled, "Love Transcending," is a John Peterson composition.

Soloists for the program will be Mrs. Billie Ruth Peters, Mrs. Dorothy Brown and Mrs. Marilyn Hulett. Organist will be Mrs. Mary Ann Hall.

SPECIAL SERVICES

WINNFIELD (Special) — A dedication service and burning of the church note is slated for Sunday, announced the Rev. Alson Jeter, pastor.

The Rev. Jeter said that the special services will begin at 10 a.m. The public is invited.

SIGNS UP AGAIN

JONESBORO (Special) — A native of Hodge has recently reenlisted in the U. S. Navy after returning from a three-year tour of duty overseas. He is Bobby Earl Kelley, a petty officer stationed at Corpus Christi, Tex.

Kelly is home for the Christmas holidays. He is the son of Mrs. Ben Kelley and the late Ben Kelly of Jonesboro and is a graduate of Jonesboro - Hodge High School.

NEW OFFICERS

WINNFIELD (Special) — A retired army colonel, William S. Walker, was recently installed as president of the Winnfield Kiwanis Club at a family night dinner at a local restaurant.

Other officers also installed by Kiwanis lieutenant governor John Girlinghouse of Pineville are Austin Abrams, vice president; Billy Flournoy, secretary; and Harold Swilley, treasurer.

Barker's
SATISFACTION GUARANTEED or your money Cheerfully Refunded
1900 LOUISVILLE AVE.
OPEN TONIGHT UNTIL Midnight
BE SURE TO REGISTER FOR FREE PRIZES BETWEEN THE HOURS OF 10:00 PM and MIDNIGHT FRIDAY & SATURDAY

OVERSTOCKED—MUST CLEAR OUT AT ONCE
OPEN NIGHTS Until 9 P.M.
ROARK BROS. PIANO COMPANY
Located At 703 Jackson St.
CASH IF YOU HAVE IT
CREDIT IF YOU NEED IT
Swallowing Our Pride To Face A Serious Problem That Calls For Quick And Immediate Action And A Great Sacrifice!
SENSATIONAL $60,000 LIQUIDATION SALE
OF THE WORLD'S FINEST PIANOS To Be Sold At Drastic Price Reductions

A CRISIS
We admit we have overstocked on every piano that we handle . . . have overextended our credit . . . we face a crisis that must be resolved now, so we decided on this sale. We are selling at OUR COST and some are going at even less to liquidate all our stock. This is a once in a lifetime opportunity. We extend an invitation to every one to come and inspect this SALE OF SALES
DEALERS WELCOME

SALE NOW IN PROGRESS
ONE LOT USED PIANOS Values To $200.00 All Makes—All Kinds $15 & $25
GULBRANSEN SPINET Reg. $595. $325
SHEET MUSIC UP TO 33 1/3% OFF
PREMIER GRAND Reg. $995. $550
SPINETS Values Up To $700.00 ORDERED SOLD AT $325
BEHNING PARLOR GRAND Values Up To $4,000.00 $1195
Many of Our Finest Pianos To Go At COST and LESS THAN COST!
FAMOUS MAKE UPRIGHT PIANOS Values To $245.00 ORDERED SOLD AT $95
All Stock includes new and used pianos and organs at great reductions. Our famous brands include such names as Baldwin, Henry F. Miller, Knabe and many many others.
STARR GRAND Values To $675.00 $295
As Good As New UPRIGHTS Reg. $395.00 ORDERED SOLD AT $269
We Cannot Permit Trade-Ins And All Sales Must Be Final
In This Sale You Will Find All New Stock—Factory Re-Built—Used Pianos And Demonstrators!
STARCK GRAND AND CULBRANSEN GRAND PIANOS Up To $1,495.00 $675.00
SPECIAL (1) Spinet $199.00
SALE NOW IN PROGRESS
OPEN TILL 9 TILL CHRISTMAS
ROARK BROS. PIANO CO.
SALE NOW IN PROGRESS
703 JACKSON
MONROE

CIVIC CONTRIBUTIONS were made Friday by the Monroe Optimist Club represented here by Ed Morrison (left) and John Lacy (right), Christmas tree project co-chairman, who presented checks of $275 to Capt. Ronald C. Green of the Salvation Army and $75 to Jack Hesketh of the Goodfellows for needy families during the Christmas season. Morrison, a past president who is moving to Pine Bluff, Ark., holds a Distinguished Service Award presented to him by the Optimists for his contributions to the club. He and Mrs. Morrison were honored last night by the Optimists at the club's annual Christmas dance. (Staff photo by John Fogleman)

FINANCE MINISTERS

Sudden Change Teeters Brazil

RIO DE JANEIRO, Brazil (AP)—Brazil is teetering anew at the edge of an economic abyss following a sudden change in finance ministers.

Thursday night, austere Carlos Carvalho Pinto resigned the key post in President Joao Goulart's Cabinet.

Goulart immediately named a former president of the Bank of Brazil, Ney Galvao, considered a moderate leftist, to handle that ministry of Latin Americas biggest nation.

The volatile foreign exchange market reacted with virtual panic during the morning. By noon, however, it had settled down to an uneasy wait-and-see attitude. After an initial spurt from 1,200 to as much as 1,300 to $1, the Brazilian cruzeiro leveled off at 1,230-1,250.

Pinto is a politically independent former governor of prosperous Sao Paulo State who has wrestled with Brazil's staggering economic problems since midyear. He gave no reason for his resignation.

Recently he has been under pressure from the left, particularly from Goulart's Yankee-baiting brother-in-law, Leonel Brizola, who is reported to have wanted the finance job.

Goulart's speedy nomination of Galvao, a political ally and intimate friend, was obviously designed to prevent any panic over the possibility Brizola would be named to the post.

Businessmen, bankers and conservative politicians have said Brizola's violently anti-American, pro-Cuban attitude would make any serious financial talk with the United States a virtual impossibility if he were finance minister.

The initial reaction among U.S. and other foreign bankers here was relief at Galvao's appointment.

Although he made little progress in reigning in Brazil's galloping inflation, Pinto kept it from getting completely out of hand.

As with every finance minister for the past three years, Galvao's biggest headache will be inflation. Living costs have shot up more than 70 per cent this year.

DOWNING
Police Juror - Ward 10
Paid for by Robert L. Downing

Allied moves more people twice than any other van line

When families seek you out for their second move, you must have handled their first move right.
Why not let the big experience of Allied Van Lines, the world's largest mover, work for you? For free estimates—and friendly advice—just phone us, your local Allied representative.

FAULK-COLLIER
Bonded Warehouses, Inc.
502 North Second, Monroe, Louisiana Phone FA 3-2254
Phone FA 3-2254

CHRISTMAS IN OHIO

Hectic Pace Begins Soviet Family Visit

PORTSMOUTH, Ohio (AP)—From vodka at breakfast to rock 'n' roll in a school gym, the visit of a Russian family to southern Ohio is off to a rollicking start.

Even before Victor Pozdneev—English spelling of the Russian Podneyev, according to the family—and his wife, son and daughter emerged from the big brick house of their Portsmouth hosts Friday, their first day in Ohio had begun to take on heroic proportions.

Before it was over, the pace threatened to leave everyone exhaustd.

Surrounded by newsmen and photographers, well-wishers and members of the Portsmouth Junior Chamber of Commerce, the Pozdneevs and their hosts—the seven-member James C. McKenzie family:

—Visited two junior high schools where they were met by shrieking youngsters who showed enthusiasm generally reserved for teen-age singing idols — and where the Pozdneev's son Anatoly, 16, declined an invitation to join in some noon hour rock 'n' roll.

—Were guests of honor at a Portsmouth Chamber of Commerce luncheon. There, after considerable explanation about what a city manager is in the U.S.A., the Russian family received the key to this Ohio River city from City Manager Franklin T. Gerlach and two councilmen.

—Became central figures in various press conferences called on short notice by harried Jaycees to meet newsmen's requests.

—Found themselves getting so far behind schedule that Jaycee officials indicated some activities would be postponed or canceled.

McKenzie, a Portsmouth insurance broker at whose home the Russian family is staying until they return to Moscow on Dec. 27, said the Pozdneevs rested well after their 22-hour flight from the U.S.S.R. They arrived in Ohio on Thursday night.

Early Friday, McKenzie related, Pozdneev, 36, a World War II veteran now employed as an automotive engineer, asked his American host to come to the master bedroom he and his wife occupied.

There, the Russian couple showed McKenzie several presents— a tablecloth, jewel box, clock in the shape of the Sputnik space satellite, a box of chocolates, Soviet space books translated into English, and a wooden doll family of five.

McKenzie urged them to wait until Christmas, but they said they had "other presents" for them, and insisted upon making the gifts to the host family Friday.

This was after another surprise by the Russians at breakfast time—vodka toasts. The McKenzies, who say they would not be averse to making a reciprocal visit to the Soviet Union, made it clear, however, that they do not drink.

Salvation Army Board Chairman Is Re-Elected

John A. Rudisill, a Monroe banker, has been re-elected chairman of the Salvation Army advisory board.

Other officers named to serve with him are: Fred Brownlee, first vice chairman; Roy Brooks, second vice chairman; Mrs. Fred Beckett, secretary; and Hugh aBlfour, treasurer.

New board members are Lt. James Daniels, Monroe Fire Chief Lee Hales and Homer Fleming.

Board members due to leave service but re-elected to continue include R. B. Bailey, Fred Brownlee, Vernon McCoy, Louis B. Smith, Malcolm Cooley and Roy Brooks.

Activities reports rounded out the regular monthly meeting at Salvation Army headquarters, Hall and Harrison Streets.

Fire Destroys Rayville Home

RAYVILLE (Speical) — The three-bedroom home of a Darnell family here was a reported total loss after an early afternoon blaze Friday.

Cause of the fire was undetermined, according to firemen, and investigations were continuing.

The Darnells five children were in school at the time. Mr. and Mrs. Darnell got out safely.

A frame house, the home was owned by Robert Calvert of Rayville.

Area News Briefs

CANTATA SLATES

HODGE (special) — The Sanctuary Choir of Hodge Baptist Church will present a Christmas singing program at 6:30 p.m. Sunday in the church auditorium, announced Nelson Tilton, minister of music.

The cantata, entitled, "Love Transcending," is a John Peterson composition.

Soloists for the program will be Mrs. Billie Ruth Peters, Mrs. Dorothy Brown and Mrs. Marilyn Hulett. Organist will be Mrs. Mary Ann Hall.

SPECIAL SERVICES

WINNFIELD (Special) — A dedication service and burning of the church note is slated for Sunday, announced the Rev. Alson Jeter, pastor.

The Rev. Jeter said that the special services will begin at 10 a.m. The public is invited.

SIGNS UP AGAIN

JONESBORO (Special) — A native of Hodge has recently reenlisted in the U. S. Navy after returning from a three-year tour of duty overseas. He is Bobby Earl Kelley, a petty officer stationed at Corpus Christi, Tex.

Kelly is home for the Christmas holidays. He is the son of Mrs. Ben Kelley and the late Ben Kelly of Jonesboro and is a graduate of Jonesboro - Hodge High School.

NEW OFFICERS

WINNFIELD (Special) — A retired army colonel, William S. Walker, was recently installed as president of the Winnfield Kiwanis Club at a family night dinner at a local restaurant.

Other officers also installed by Kiwanis lieutenant governor John Girlinghouse of Pineville are Austin Abrams, vice president; Billy Flournoy, secretary; and Harold Swilley, treasurer.

Barker's
SATISFACTION GUARANTEED or your money Cheerfully Refunded
1900 LOUISVILLE AVE.
OPEN TONIGHT UNTIL Midnight
BE SURE TO REGISTER FOR FREE PRIZES BETWEEN THE HOURS OF 10:00 PM and MIDNIGHT FRIDAY & SATURDAY

OVERSTOCKED—MUST CLEAR OUT AT ONCE
OPEN NIGHTS Until 9 P.M.
ROARK BROS. PIANO COMPANY
Located At 703 Jackson St.
CASH IF YOU HAVE IT
CREDIT IF YOU NEED IT
Swallowing Our Pride To Face A Serious Problem That Calls For Quick And Immediate Action And A Great Sacrifice!
SENSATIONAL $60,000 LIQUIDATION SALE
OF THE WORLD'S FINEST PIANOS
To Be Sold At Drastic Price Reductions

A CRISIS
We admit we have overstocked on every piano that we handle . . . have overextended our credit . . . we face a crisis that must be resolved now, so we decided on this sale. We are selling at OUR COST and some are going at even less to liquidate all our stock. This is a once in a lifetime opportunity. We extend an invitation to every one to come and inspect this SALE OF SALES
DEALERS WELCOME

SALE NOW IN PROGRESS
ONE LOT USED PIANOS Values To $200.00 All Makes—All Kinds $15 & $25
GULBRANSEN SPINET Reg. $595. $325
SHEET MUSIC UP TO 33 1/3% OFF
PREMIER GRAND Reg. $995. $550
SPINETS Values Up To $700.00 ORDERED SOLD AT $325
BEHNING PARLOR GRAND Values Up To $4,000.00 $1195
Many of Our Finest Pianos To Go At COST and LESS THAN COST!
FAMOUS MAKE UPRIGHT PIANOS Values To $245.00 ORDERED SOLD AT $95
STARR GRAND Values To $675.00 $295
All Stock includes new and used pianos and organs at great reductions. Our famous brands include such names as Baldwin, Henry F. Miller, Knabe and many many others.
As Good As New UPRIGHTS Reg. $395.00 ORDERED SOLD AT $269
We Cannot Permit Trade-Ins And All Sales Must Be Final
In This Sale You Will Find All New Stock—Factory Re-Built—Used Pianos And Demonstrators!
STARCK GRAND AND CULBRANSEN GRAND PIANOS Up To $1,495.00 $675.00
SPECIAL (1) Spinet $199.00
SALE NOW IN PROGRESS
OPEN TILL 9 TILL CHRISTMAS
ROARK BROS. PIANO CO.
SALE NOW IN PROGRESS
703 JACKSON
MONROE

Forecast

MONROE AND VICINITY — Cloudy and continued cold through tonight. Today's high 34-38, low 25-28. Friday's high 34, low 30.
(Map, other data, page 5A)

Monroe Morning World

Without Freedom Of The Press There Is No Democracy

Vol. 36—No. 63 | Full AP, UPI, AP Wirephoto | Monroe, Louisiana, Saturday, December 21, 1963 | Telephone FA 2-5161—3-0501 | Five Cents

Index

Classified 7-9B | For Women 1-3B
Comics 4-5B | Radio, TV 6B
Editorial 4A | Sports 9-11A
Financial 6B | Theatres 8A

2 Sections—22 Pages

$3 Billion For Foreign Aid Agreed Upon By Conferees

Clears Way Of Congress To Adjourn

WASHINGTON (AP) — Senate and House conferees agreed Friday night on a compromise foreign aid money bill, clearing the way to adjournment of Congress.

After three fruitless sessions the conferees finally agreed to set the appropriations at $3 billion and to grant the President authority to approve government guarantees of credit for sales of wheat to Communist nations. Approval by both chambers still is needed.

The final money figure compared with $4.5 billion originally asked by President John F. Kennedy, a $3.6-billion ceiling authorized by both chambers, $2.8 billion voted by the House and $3.27 billion voted by the Senate.

ISSUES SHELVED

With other major issues shelved until Congress reconvenes Jan. 7, the conferees' action cleared the way to final adjournment of the 88th Congress' first session after the few hours required for each chamber to accept the compromise report.

The adjournment will come after an 11½-month session, a near record.

Foremost among the big controversies put off until next year are the civil rights bill and a House-approved $11-billion, tax-cut measure.

The administration - backed omnibus civil rights bill is in the House Rules Committee with hearings scheduled to start Jan. 9. After House action the measure will go to the Senate where it faces an almost certain Southern filibuster.

The tax-cut measure is being reshaped by the Senate Finance Committee with no clear indication of when it will be sent to the Senate floor.

The path to adjournment opened only after a day of on-again, off - again prospects, starting at 9 Friday morning when the Senate met three hours ahead of its usual schedule.

Until the final night session, the conferees made: no progress on either the money or wheat-sale issues.

House representatives, under the leadership of Rep. Otto Passman, D-La., insisted they would not go above $3-billion mark and would not yield in their determination to bar Export - Import Bank guarantees for wheat sales to Communist nations.

The Senate conferees, headed by Sen. John O. Pastore, D-R. I., insisted that the appropriations could not go below $3.1 billion without creating dangers unacceptable to President Johnson. And they refused to agree to any tying of the chief executive's hands on the wheat-sale matter.

While private sessions were held in the office of House Speaker John McCormack, D-Mass., and elsewhere, both chambers stood recessed, ready to return at the call of presiding officers to act on whatever compromise could be hammered out.

There was no sign of the usual adjournment-night excitement or gaiety in the Capitol. There were few people in the galleries and no lawmakers in sight on the floors.

Many senators and representatives went ahead with scheduled departures for home and

(Continued on Page Seven-A)

'FAIR PLAY FOR CUBA'

Charge Filed For Threat To Slay Johnson

SAN FRANCISCO (AP) — A charge of threatening to kill President Johnson was filed Friday by the Secret Service against Robert Beaty Fennell, 29 who claims membership in the Fair Play for Cuba Committee.

That is the committee in which membership was claimed by Lee Harvey Oswald, who was accused of assassinating President John F. Kennedy at Dallas, Tex.

A psychiatric examination was ordered for Fennell. He was arrested Thursday night in nearby Berkeley with notes in his pocket reportedly concluding:

IMMEDIATE GOAL

"My immediate goal: the assassination of President Johnson."

The court-directed examination was requested by the U. S. attorney's office.

Federal officials said Fennell was in a mental hospital for nearly four months at Cherokee, Iowa, in 1959.

Fennell, whose parents live at Sioux City, Iowa, picketed the Municipal Auditorium there in October. He carried signs urging permission to travel to Cuba and supporting intermarriage of races. Sioux City newsmen said he told them he belonged to the Fair Play for Cuba Committee.

Tom Hanson, head of the Secret Service office in San Francisco, said Fennell had four copies of a note in his pocket when arrested in Berkeley and expressed intent to mail one to the White House.

He quoted the notes as reading:

"I'm increasingly sickened by the people's reaction to the assassination of President Kennedy. Nowhere have I read or heard—from moderate, left- or right - wingers—the underlying reason.

"Unless Americans accept their political responsibility and abolish the office of leader we shall continue to abolish leaders.

"My immediate goal: the assassination of President Johnson."

Fennell's father, J. E. Fennell, said in Sioux City his son got an honorable discharge from the Air Force five years ago. The father said his son was working on a ranch in Texas several hundred miles from Dallas when President Kennedy was slain Nov. 22.

Berkeley police came upon the notes in Fennell's pocket after he had been picked up on a charge of vagrancy. He had been found loitering at a street intersection.

GOODFELLOWS DRIVE

Donations Raise Yule Fund Total

More than $500 in contributions were received by the Goodfellows Friday, bringing the total so far up to $4,818.75.

With four fund-raising days left, the campaign is $1,181.25 away from the $6,000 goal.

Chairman Jack Hesketh continues to urge cash donations. Volunteers from several local organizations have been helping sort and pack donated items each night the past week.

If the necessary funds are collected, the Goodfellows will be able to give aid to about 400 needy families in Ouachita Parish this Christmas.

APPEAL FOR AID

The excerpts from the letters below illustrate the circumstances of many of these families.

"I am writing for my children who won't have anything for Christmas unless someone can help us," writes a West Monroe mother of four. "My husband doesn't have any steady work and does any little job to try to make ends meet.

"If you could help, I'm sure my children would appreciate toys, food, clothing or anything you could give them."

A woman with eight children writes, "I am writing in hopes that you might help my family. My husband broke his hip during the summer and hasn't been able to walk since. Because of this, he is unable to work.

"My children all need warm clothes for the winter. We get a welfare check but it all goes for food, utility bills and doctor bills. We will appreciate anything you can give us."

"I am writing to see, if you would help my little nieces and nephews, also my little brothers," begins a letter from a 15-year-old boy.

"My sister needs an operation and is not able to work at the present time. Her husband left her over a year ago and the law has not been able to locate him yet.

"My mother only gets a small social security check each month and it will not take care of all of us and leave anything for the children for Christmas.

"There are five of us children at home. My sister, 16, and I understand these things but the little ones don't. Anything you can give them will be appreciated."

All donations should be mailed to Goodfellows, in care of News-Star—World, Monroe.

• • •

Contributions

Here is the current list of Goodfellow contributions.

Previously acknowledged	$4,283.76
Kathy and Sharon Frost	5.00
In memory of Edgar N. Florsheim	5.00
In memory of Harry J. Silverstein	5.00
Mrs. Roy Q. Cole Sr.	5.00
Cal Folds Jr.	5.00
Liz Folds	5.00
Kathy Folds	5.00
In memory of B. W. Becton — Ed and Lean Atkinson	5.00
Monroe Medical Diagnostic Laboratory	10.00
In memory of Jimmie Herron	3.00
The W. B. Inabnet family	50.00
In memory of Tommy Arlanzo Hayes	3.00
Mr. and Mrs. W. C. Honeycutt	5.00
Martha Keeling	12.50
Robert Keeling	12.50

(Continued on Page Seven-A)

LBJ Urges Fewer Bans Upon Voting

Recommends Age Limit Set For 18 Years

WASHINGTON (AP) — President Johnson has urged all the states to wipe out outmoded or unfair laws and practices which make it difficult or impossible for many citizens to vote.

He issued the call Friday in receiving a presidential commission study which, in a long list of recommendations, proposed that each state establish a body to review its election machinery.

The study calls for lowering the voting age to 18 everywhere in national and local elections, and denounces what it considers roadblocks to voting, including poll taxes and literacy tests.

STUDY GROUP

The late President John F. Kennedy set up the 11-member group last March as the President's Commission on Registration and Voting Participation with Census Director Richard M. Scammon as chairman.

Johnson, by executive order, extended its life to next March 30.

Johnson's statement said he hopes that in next year's presidential election three out of three eligible voters will cast ballots for president, instead of two out of three.

It is disturbing, he said, that the national voter participation record in this country compares unfavorable with other democracies.

Johnson said laws and procedures which deny or limit the right to register and vote "contradict one of the basic principles upon which this nation was founded — the principle of government by consent of the governed."

Ways in which registration can be made easier, the commission said, include these: Locate registration places near the voters' homes; conduct a door-to-door registration canvass; keep registration books open until three or four weeks, at a minimum before an election; and permit absentee registration and voting.

Soviets Warn Africans About Respect Of Law

MOSCOW (AP) — The Soviet Union sounded a sharp warning Friday to African students who joined in this week's angry march on Red Square: Respect our laws or get out of the country.

The warning came in an announcement from the official government news agency, Tass.

"If there are people who do not like the Soviet laws and do not want to obey them, these people can leave our country at any moment," Tass declared.

Several hundred students from many parts of Africa stormed into Red Square on Wednesday in angry outcry at the death of a Ghanaian student they claimed had been knifed by a Russian. The Russian version is that he froze to death while drunk.

LIKE CHILD'S STORYBOOK

Ex-Prisoner Sees Twentieth Century

MENARD, Ill. (UPI)—Richard Honeck, 84, walked out of prison Friday to his first day of freedom in the 20th century and found the outside world "just like a child's storybook."

The little, birdlike man who spent 64 years behind bars bade goodbye to old friends at Menard State Penitentiary, where he once was "the loneliest man in America," and headed for a new life on parole with a niece in California.

"It's like being transferred to a new world," he said as he took his first automobile ride in 30 years, gaped at a shiny new car in nearby Chester, Ill., and stared at strange and wonderful things in the cold Illinois countryside.

Warden Ross Randolph ushered the old, balding "lifer" out of the prison, introduced him to reporters as "the man who's been serving in penitentiary longer than any other man in America," and drove him to St. Louis, Mo., where he was to fly on to his new home in San Leandro, Calif.

Honeck said "strange. . .new . . .very smooth. . ." as he got acquainted with things and sights foreign to the prison world he had known since 1899 when he pleaded guilty to charges of murdering a boyhood chum in Chicago and was sentenced to prison for life.

The state of Illinois put Honeck away when William McKinley was President of the United States, Queen Victoria still ruled the British Empire, Marconi was testing his wireless telegraphy system across the English Channel and the United States' national debt stood at just over $1 billion.

For more than half a century, Honeck didn't even get a Christmas card in prison. He had been eligible for parole since 1945 but remained in Menard and extra 18 years because he had no one to care for him on the outside.

Then his widowed niece, Mrs. Clara Orth, 62, read of Menard's "forgotten man," started writing to him and finally decided she would make a home for him.

Temperature Hits Low In Many Cities

Icy Air Covers Most Of Nation; Snow Piling Up

By THE ASSOCIATED PRESS

Temperatures drove down to record lows Friday in many cities caught in a flood of icy air that covered most of the nation.

Snow continued to pile up in some lee regions of the Great Lakes as superchilled air scooped moisture from the relatively warm waters and dumped it over the land.

More than a foot of snow fell Friday at Oswego, N.Y., southeast of Lake Ontario. All schools in the city closed at 1 p.m. A main highway and all secondary roads in the vicinity were blocked. Visibility was zero. Even snowplows couldn't get through the drifts.

66.2 INCHES

Oswego's snowfall rose to 66.2 inches for this season. In 1958 the city had 101 inches of snow in December.

In the southern Mississippi Valley, cold and rain combined to form another winter peril—ice glaze.

Although winter doesn't arrive by calendar until Sunday, nagging winds spread the big chill from the western Great Plains to the Atlantic seaboard.

Deaths attributed to the severe weather rose to 27.

Chicago's official low of 9 at Midway Airport set a new mark for the date, freezing out a record that had stood for 62 years. O'Hare field had a bottom reading of 16.

It was the eighth day in a row of zero or below in Chicago, a record series for December.

Records for Dec. 20 were broken in Rochester, Minn., with 20, La Crosse, Wis., with 18, Indianapolis with 12 and Charleston, W.Va., with zero.

At least 16 states endured subzero cold, ranging down to 35 in Bemidji, Minn., 26 in Devils Lake, N.D., 24 in New Albin, Iowa, 23 in Wanakena, N.Y., and 20 in Greensburg, Ind., and Rockford, Ill.

The coldest weather of the season carried freezing conditions into northern Florida and El Paso, Tex., on the Mexican border.

A treacherous coat of ice topped Oklahoma's streets and roads in the midst of a freezing drizzle. The highway patrol asked motorists to stay off the roads, particularly in the central part of the state.

SNOW FAILED to stop Mrs. Jerry Sikes of 3713 Webster Street, Monroe, from selecting her Christmas tree Friday from salesman Charles Byrd on a civic club lot. Snow at Christmastime is seldom seen in Northeast Louisiana. But Mrs. Sikes waded through it to pick a tree. (Staff photo by Sam Hanna)

ENJOYING SNOW FUN are these Twin City youngsters taking advantage of a rare opportunity as the area had its first substantial snow before Christmas in years. Levees of the Ouachita River here, wrapped in a powdery mantle of Friday's snowfall, lend themselves ideally for tobogganing, running and rolling. (Staff Photo by Ben Bradford)

Snow Covers Twin Cities Area; Roads, Bridges Icy

Some two inches of snow covered the Twin Cities Friday afternoon, as pre-season winter snow and sleet flurries hit most of north Louisiana.

The low pressure area, now moving eastward, which blanketed the mid-south Friday, brought with it lower temperatures and turbulent clouds.

Snow was reported generally in the northern part of the state, and spots through central Louisiana received a steady all-day rain.

According to the Federal Aviation Agency at Selman Field the Monroe area received two inches of snow Friday afternoon, and .78 of an inch of precipitation.

COLD PREVAILS

Local thermometers never climbed out of the low thirties as the day's high mark was a 34-degree reading at 1 a.m. Friday.

A rash of minor wrecks were reported in most points checked. Area towns mostly experienced the same type of weather as the Twin Cities. Light rain and sleet continued to fall Friday night.

Lake Providence got the heaviest snow, with some six inches recorded late Friday night and more expected. About four inches had fallen in Crossett, Ark. and the snow showed no signs of stopping.

Sources in Crossett reported that about one inch of snow was resting on the antlers of a buck deer in the local zoo.

Two bridges on U. S. Hwy. 82 were reportedly closed Friday night. One was the Greenville, Miss., bridge across the Mississippi River and the other was the El Dorado, Ark. bridge over the Ouachita River.

Bad roads and icy bridges were listed by Bastrop law enforcement officials as the main hazards there. Heavy sleet and snow fell continously in Bastrop between 11 a.m. and 5 p.m.

Cloudy skies were continuing to threaten around Ruston after the end of the sleet, snow and freezing rains which caused slick road around that city.

Considerable sleet and snow was also reported by sources in Winnsboro, Rayville and Tallulah.

Further south, the towns of Winnfield, Vidalia and Jonesboro received no snow or sleet, but all reported cold temperatures and steady rainfall for most of the day.

Locally, Louisiana State Police advised that all drivers use extreme care today in their traveling, as all roads are slick and very dangerous. No roads in Louisiana had been closed at the last report Friday night.

No changes had been made in the schedules of trains or airplanes leaving Monroe, but north-south bus runs were halted Friday afternoon.

Northeast State College classes, scheduled for dismissal today, were ended Friday due to the bad weather. Although the Christmas holidays began Friday, college facilities such as dormitories, dining hall, infirmary and College Union will remain open today as scheduled.

(Continued on Page Seven-A)

Jes'

Ramblin'

Party Time

Friday was Christmas time, evidently, at many of the Twin Cities' offices.

Jes Ramblin tanked up on goodies at two of them — those at the Ouachita Parish School Board office and the West Monroe city hall.

The fare at the school board included the customary cookies, candy and dips of one kind or another. Things in West Monroe were a bit more exotic. Though the menu looked about the same, a true gourmet must have named the various items.

Central dish was a tasty dip concocted of hawk eggs and salamander, they said. Around the perimeter of a festive holiday table were arranged crystal bowls of

(Continued on Page Seven-A)

Senate Passes 'Catchall' Bill

WASHINGTON (UPI) — The Senate Friday quickly passed and sent back to the House a $258 million catchall money bill, adding funds to aid school districts with classrooms overcrowded by federal activities.

The Senate Appropriations Committee earlier Friday added the funds for the so-called impacted area schools—a move which sent the measure back to the House for action on the addition.

Reds Post Bail For Chauffeur

NEWARK, N.J. (UPI) — The Soviet Embassy in an unusual move Friday posted $100,000 bail for a Russian chauffeur accused of stealing Strategic Command defense secrets and facing a possible death sentence if convicted on spy charges.

The Soviet government gave its world that the chauffeur, Igor A. Ivanov, would appear at his trial Feb. 3 on the espionage charges.

Defense Leader Pessimistic On Viet Nam Strife

SAIGON, South Viet Nam (UPI) — Secretary of Defense Robert S. McNamara was reported Friday to have made it clear the war is going so badly in South viet Nam that the United States may be unable to pull out its troops by the target date of 1965.

Informed American sources said McNamara delivered a personal message to South Viet Nam's junta leaders from President Johnson which in effect erases a previous 1965 deadline for the withdrawal of most American military men from this country.

The sources said Johnson's verbal message to the junta leaders avoided any mention of 1965 but that its effect was to wipe out that target date by pledging U.S. support as long as backing is needed.

TODAY
For Sunday Ads
Call FA 2-5161
8 a.m. to 12 Noon
The Want Ad Number

IF It's worth selling buying, renting, trading, hiring, it's worth a NEWS - STAR — WORLD "Result" Want Ad.

News-Star—World Want Ads reach a tremendous daily audience in the Monroe - West Monroe area, and throughout North Louisiana.

Ask about our low 7-day rates with cancellation privileges.

Dedication Opens New Interstate 20 Section

INTERSTATE 20 from West Monroe to Calhoun was opened to traffic Friday following dedication ceremonies. Mrs. Irma Jones of the Fifth District highway department office cut the ribbon to symbolically open the highway. The four-lane 11.14 mile section was opened ahead of schedule to benefit holiday traffic. Louisiana Highway Director Ray W. Burgess was featured speaker. Among officials at the rain, hail and snow-plagued event were, from left, in front row, Fifth District Highway Commissioner Jimmy Howard of Ruston, Rep. Mike John Jr. of Monroe, Mrs. Jones, and Burgess. (Staff photo by John Fogleman)

A new 11-mile section of Interstate Highway 20 from West Monroe to Calhoun was opened to traffic rFiday after State Highway Director Ray W. Burgess spoke at dedication ceremonies.

Bugess predicted that in 1964 Louisiana will "lead the nation" in construction of interstate highways.

Burgess pointed out that Fri- opened Friday was Louisiana

Motorists now may enter I-20 at Thomas Street in West Monroe, and drive to Arcadia in Bienville Parish without obstacle.

"The opening of this important stretch of Interstate here just before Christmas," said Burgess, "will certainly aid immeasurably in reducing the holiday traffic congestion between Monroe, West Monroe and points west."

"During the last few years," he continued, "Louisiana's rate of construction on the Interstate has attracted national attention.

"Today we rank second in the entire nation in obligating all available Interstate funds and converting these monies into actual construction projects.

"I am confident that within the next few months we will become the leading state in the nation in this huge construction program," he forecast, "just as we are leading the nation in utilizing available funds on our primary, secondary and urban highways across the state."

Fifth District Highway Commissioner Jimmy Howard was master of ceremonies. The invocation was given by the Rev. Clifton Tennison, pastor of First Baptist Church of West Monroe, while the Rev. Raymond T. Watson of St. John's Christian Church gave the benediction. Fifth District Engineer George P. Forman participated in the event.

Mrs. Irma Jones of the Fifth District highway department office cut the ribbons symbolically opening the section of four-lane highway.

Burgess pointed out that today's dedication involved two projects totalling 11.14 miles. Along with three other current construction projects on Interstate 20 Ouachita Parish, their total expenditure comes to $20.8 million.

"At the present time," said the highway director, "we have a total of 46 miles of Interstate 20 under construction in north Louisiana, stretching from Nutland Road in Monroe westward all the way to the Texas state line near Greenwood.

"These current interstate projects cost a total of $51 million."

I-20 is part of a 41,000 mile national superhighway system which will reach every state capital in the continental United States.

Louisiana has an allocation of 686 miles of Interstate, including I-20, and another major route across the southern part of the state.

Contractor on the section opened today was Louisaina Paving Co.

Jury Indicts Old Drug Firm

WASHINGTON (UPI)—One of the nation's oldest drug firms was accused Friday of hindering research results showing that new drug for heart patients may have caused sexual changes and other injuries in laboratory animals.

A federal grand jury here returned a 12-count indictment against the William S. Merrell Co., A division of Richardson-Merrell Inc. of New York. The indictment charged the firm made false reports to the Food and Drug Administration(FDA) or withheld information in seeking approval to market the drug "Mer-29" designed to reduce the body's production of cholesterol.

The drug was on the market for 22 months and was prescribed by doctors for about 400,000 patients. It was withdrawn from sale by the company in April, 1962, under strong pressure from the FDA.

R. H. Marschalk, president of the parent firm, denied any intent to deceive the government and said he was confident a "fair appraisal" would vindicate the company.

The Merrell Division, founded in 1828, was a prime distributor of the controversial drug thalidomide—suspected of causing deformities in babies when used by expectant mothers.

An FDA spokesman said a 1962 law passed after the thalidomide scare could have prevented the Mer-29 episode. He said the FDA now has a closer check on clinical investigations of drugs under the new law.

Dr. John O. Nestor, an FDA investigator, recommended in November, 1961, that Mer-29 be banned after four patients developed cataracts. The FDA did not act immediately because there was no real evidence at that time that the cataracts were drug-induced.

It did, however, require the firm to issue a warning letter to doctors telling of harmful side effects such as cataracts, hair loss and other changes. The product was used for another four and one-half months before enough evidence was found to justify its withdrawal.

The indictment charged the firm plotted to deceive federal investigators who asked about reports of injuries to test animals.

Richardson-Merrell also was named in the indictment along with three scientists who worked for the Merrell Division: Harold W. Werner, William M. King and Evert F. Van Maanen.

The indictment charged the firm made false reports about damage to the eyes, ovaries and bloodstreams of monkeys, rats and dogs used in testing the drug. It said the firm concealed the fact that several rats died before experiments were completed.

Marschalk said his firm cooperated with the FDA in its investigation. He sadi Mer-29, "like any significant drug," had some side effects "But side effects have been reported in substantially less than one per cent of the patients."

He said it was the first drug of its type to reduce the body's production of cholesterol—believed by many doctors to be a factor in hardening of the arteries—and was a "major contribution to the scientific knowledge of the role of cholesterol in hear disease."

Conviction on any count of the indictment could mean a maximum penalty of five years in jail and a $10,000 fine.

DOWNING
Police Juror - Ward 10
Paid for by Robert C. Downing

IDEAL Christmas GIFT
At a special price
WORLD BIBLE $3.95
- Red or Black Cover Imitation leather
- Gold Edges
- Red Letter Edition
- Concordance
- Family Record
- Self Pronouncing • Maps
- Daily Bible Reading Calendar

WITH YOUR NAME IMPRINTED IN GOLD!
Revised Standard Version or King James Version

Religious Supply Shop
409 N. Third, Monroe
FA 3-7440
- Bibles • Books
- Gospel Records
- Church Supplies
- Gifts • Pictures
- Filmstrips
- Teaching Aids

Open 'Till 7:30 PM Until Christmas

Nearly half a century of friendly courteous service

A SPECIAL PURCHASE
OF EXCLUSIVE-LUXURIOUS
ONE OF A KIND

Lili Ann
COATS

Made from very beautiful and luxurious couturier coatings from all over the world . . . hand loomed French woolen from France . . . Tweeds from Scotland . . . beautiful Turkish Mohair from Piccardy . . . an exclusive "International" original combining the Lili Ann styling and workmanship. C'est si bon!

MADE TO SELL FOR
$110 to $160

$68 & $88

NO FINER GIFT FOR HER!

UNIQUE, INDEFINABLE,
UNMISTAKABLE INDIVIDUALITY

. . . newly shaped fur jackets & stoles, for a very particular personality. The shape, skimming; with collar capable of infinite variation. The great femininity of Emba natural autumn haze mink.

Bubble Cape as shown . . . . . . 598.*

*plus tax. Emba is TM of Emba Mink Breeders Assn. Fur Products labeled to show country of origin.

Inferior mink can be purchased for less—but it is poor economy!

GIFT WRAPPED FREE

PARK FREE
LET US STAMP YOUR PARKING LOT TICKET

SILVERSTEIN'S
342 DeSiard

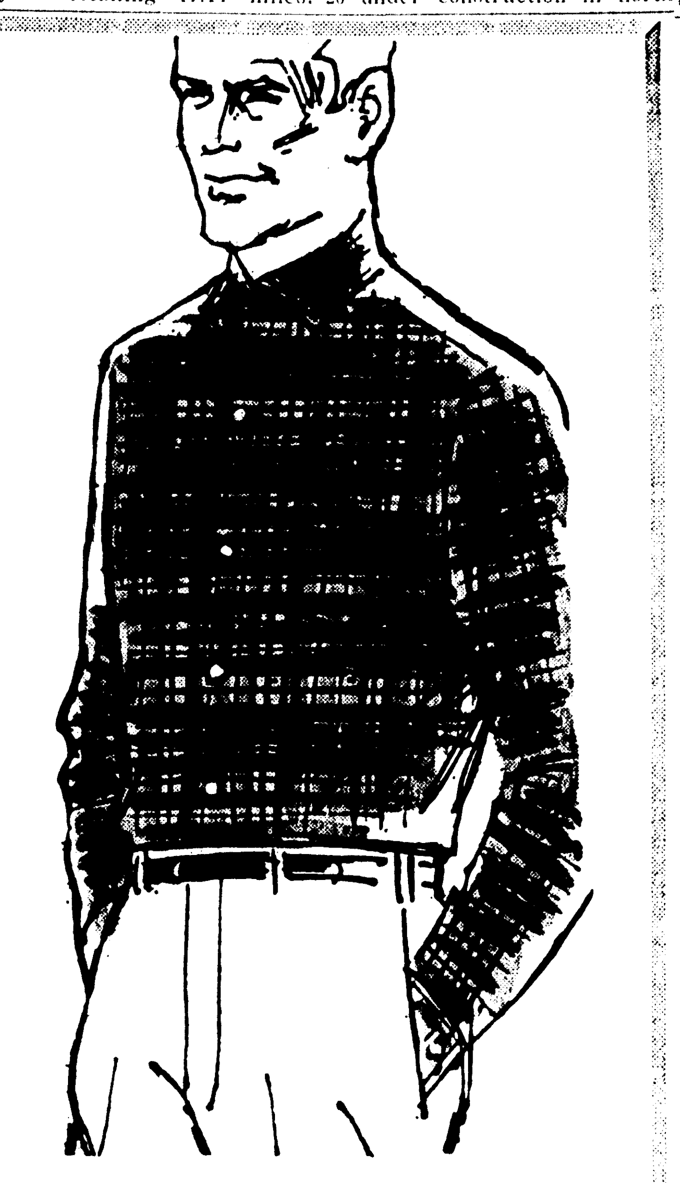

sale for men!

Shhh! We can't tell you the name but you'll recognize the famous label in this all wool sportswear!

all wool shirts

reg. 14.95 . . 11.99; 2 for $23
reg. 15.95 . . 12.79; 2 for $24
reg. 18.95 . . 14.99; 2 for $28

Handsome solids and plaids in all your favorite colors, in sizes s, m, l, xl . . . at big savings!

all wool topsters

14.99 2 FOR $28

Reg. 18.95 . . . large assortment of plaids, some solid navy blazers, in sizes s, m, l, xl . . . but hurry!

100% wool jackets

19.99

Reg. 26.95 to 28.95 . . . Milium lined, in solid color wool gabardines and 100% wool plaids, sizes 38-46.

for men . . .
English Leather

All-Purpose Lotion 3.50
All-Purpose Spray Lotion $5
Pre-Shave Lotion 1.50
All-Purpose Powder 1.50
Deodorant Stick $1
Aerosol Deodorant 1.50
Shower Soap On Cord $2

prices plus tax

MEN'S SHOP • STREET FLOOR

Christmas Store Hours: 9:30 to 5:30
Monday thru Saturday

60th ANNIVERSARY
the Palace

luscious dacron whipped cream blouses

6.99

New shipment . . . solid white, smart new water color printed blouses with high standing double fold collar to tie into big bow, sizes 30-38.

cotton and velveteen capris

2.99

Reg. to 4.99 . . . solids, checks and plaids in cotton, in red, black, blue, gold, green, cranberry, brown, pink, maize; velveteen in lilac, black, blue, green . . . sizes 8-18.

100% wool fully lined capris

6.99

Reg. to 8.99 . . . special group by Stockton of Dallas, in black, brown, charcoal, teal blue, cranberry, sizes 8-18, short, regular and tall.

entire stock fall wool skirts

5.90

Reg. to 9.99 . . . includes skirts by Devon, Algene, McKell's, Queen and others, in solids, plaids, all styles, sizes 8 to 18.

MISS PALACE SHOP • BALCONY

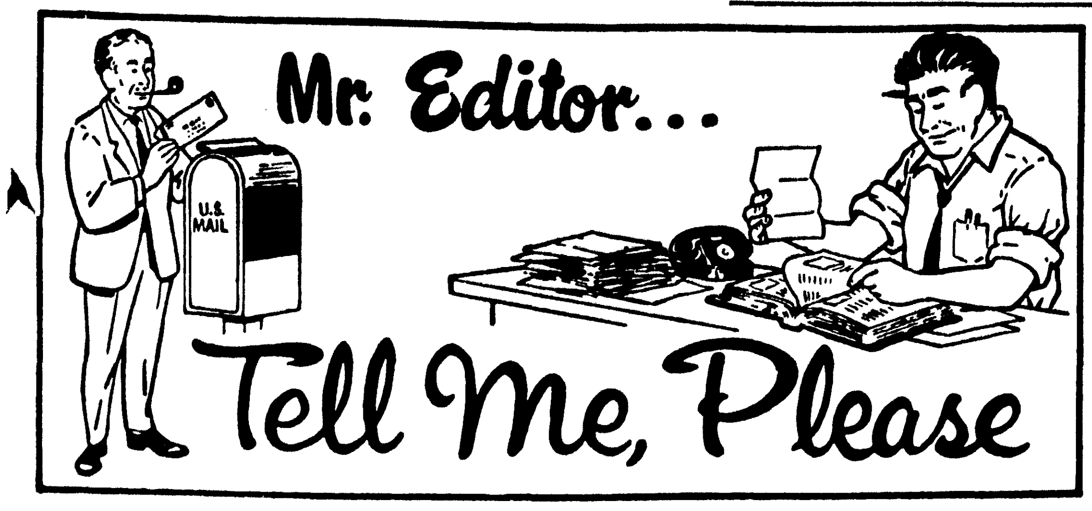

If you have a question you want answered, write or call "Mr. Editor, Tell Me, Please" at the Morning World and News-Star. We'll be glad to pass it on to you each Saturday in this column.

• • •

Prior to last week's professional football game between the Pittsburgh Steelers and the New York Giants, the game was advertised as a championship contest for the eastern division of the National Football League. How could the Steerlers have won the division title when their won-and-lost record, if they had won the game, would have only been 8 wins, 3 losses and 3 ties? New York's record, if they had lost the game, would have been 10 wins against four defeats? Don't the tie games count against the Steelers?

Jim Kensil, public relations director for the NFL says that the tie games do not count. So, a 8-3 record would have been better than a 10-4 record, figured strictly on percentages. The Steelers would have had a .727 average while the Giants would have only had a .714 — ties not counting as games played.

• • •

How much paper is derived from a cord of pulpwood?

According to Southland Paper Mills in Lufkin, Tex., one cord of wood yields a ton of newsprint; 1.7 cords yeild a ton of kraft paper and two cords yield a ton of bleached kraft paper.

• • •

What did it cost and who paid for the televised proceedings concerning the assassination and burial of the late President John F. Kennedy?

The networks gave up the commercial portions of the program schedule and the time was unpaid.

• • •

On what day of the week did June 29, 1929, fall?

According to the perpetual calendar, June 29, 1929, was on Saturday.

• • •

Is it possible for a housewife who is totally disabled to start drawing social security benefits when her husband retires at 65, even though she is not yet 62 years old?

The Monroe office of the social security administration says there is no simple "yes" or "no" answer to this. They said a housewife who has her own social security account and has earnings sufficient to rate social security on her own could draw social security payments, irregardless of her husband's status. But if she did not have a social security account of her own, she could not draw on her husband's account under these circumstances. They suggested, however, that she bring all the information in this particular case to the office and discuss the situation with them. The officials at the local office pointed out that there are so many exceptions and ramifications to social security that they would have to have the specific case to make a determination.

• • •

Can anyone other than yourself tell how you voted when using a voting machine?

If everything is working properly, there is no way a commissioner or anyone else can tell how you voted. A machine is entirely secret and private.

• • •

Is there snch a thing as an old age pension in Louisiana? If so, is it connected with "welfare"? Who is eligible?

What is commonly known as the old age pension is offered to in Louisiana as the old age assistance program. One does exist for residents of Louisiana over 65 years of age. There are a number of limitations attached to the law regarding how much income and property a recipient may have and still be eligible. Residence requirements are that the person receiving the assistance must have been a resident of the state for five of the last nine years and that the last year must have been continuous.

In order to determine if you are eligible, however, you should go to the local Department of Public Welfare to make application and answer all questions to prove eligibility. The program is administered in Louisiana by the state Department of Welfare.

• • •

How do you vote for a write-in candidate in an election where voting machines are used?

Voting machines are equipped so that write-in votes can be recorded. There is a space on the machine that is blank and there is a roll of paper in the space. You must write the candidate's name on the blank space. Then, when you pull the switch that opens the curtains, the paper rolls up to the next space.

• • •

How does one qualify to become a write-in candidate in Louisiana?

Anyone who wishes to become a write-in candidate in Louisiana must send, in writing, a declaration of availability to the clerk of court of the parish in which he wishes to be a candidate. So, if a person wants to run as a write-in candidate for sheriff, he must send the certification to the clerk in that parish. If he wants to run for congress, he must send the declaration to each clerk in the congressional district. If he desires to be a write-in candidate for a statewide office such as governor, he must send the document to each of the 64 parish clerks in Louisiana.

The declaration must be filed not later than the 10th day after the day fixed for the second primary. It must contain the correct name under which he wants to run and a statement that he is willing and consents to be voted for for that office.

• • •

Is there any law in the State of Louisiana that can make a person go to school after he reaches the age of 16?

The Louisiana compulsory education law says that a student must go to school until he reaches his 16th birthday. He cannot quit before his birthday, so he would have to go one day past his 16th birthday.

School officials pointed out, however, the difficulty a person has today securing suitable employment without at least a high school education.

• • •

What does the riderless horse with the stirrups turned backwards mean as used in the funeral procession of the late President John F. Kennedy?

This is a ceremonial procedure stemming from ancient times in which the warrior chiefain's horse was taken to the grave with his master to provide him with a mount in the next life.

• • •

Where does one write for tickets to the Sugar Bowl football game.

Write to the Mid - Winter Sports Association, New Orleans, La.

• • •

Is gelatin really made from horses' hooves?

There are two types of commercial gelatin — edible and inedible. The edible gelatin is made from the skin of pigs, cows and lambs. The inedible type, used for glue, comes from hooves and other inedible parts of animals.

• • •

Where is singer Anita Bryant from?

She was born in Barnsdale, Okla., and, as Miss Oklahoma, was in the top five finalists in the 1958 Miss America contest.

RENT
A PIANO
$4.00 PER MONTH & UP
ALL RENTALS APPLIED ON PURCHASE
ROARK BROS.
703 JACKSON FA 2-5700

PUBLIC IS INVITED
TO VIEW THE
Christmas Story
PROJECTED IN COLOR ANIMATION
AND SOUND ON THE GIANT
OUTDOOR SCREEN
VIEW FROM YOUR CAR ON
CHURCH PARKING LOT, CORNER
ST. JOHN & WOOD STREETS
IN
DOWNTOWN MONROE
PRESENTED BY
FIRST BAPTIST CHURCH

MONEY SALE

B. L. (Bob) TUCKER

Christmas Special
ON
CASH LOANS
No waiting—fast confidential service. For the money you need, call Bob Tucker today!
ONE STOP SERVICE
HOLIDAY Finance Co. Inc.
441 DeSiard FA 5-7523

Chou Claims Moscow Rift Unpermanent

CAIRO (AP)—Premier Chou Enlai of Red China declared Friday Peking's rift with Moscow is not permanent and, showing a new face to his Egyptian hosts, denounced the assassination of President John F. Kennedy.

"Assassination is a most reprehensible and despicable act," Chou said in response to a question from an American correspondent. "You know that we Communists are against assassination, even if the victim is hostile to us."

The premier's remarks contrasted to the coldness with which Red China reacted to the shooting in Dallas four weeks ago. Peking issued not a warm word then about Kennedy, whom it had often described as the No. 1 enemy of the world's people. And it called President Johnson, his successor, a man who would follow Kennedy's "various reactionary policies."

The Red Chinese leader, who began a two-month tour of Africa with a five-day visit to Egypt, warned the Western world the Chinese rift with the Soviet Union is not permanent.

"If anything unusual happens," Chou said, "the Soviet Union and China will stand shoulder to shoulder and arm to arm."

He specifically reaffirmed a treaty of cooperation and friendship with the Soviet Union.

"When was it signed?" a correspondent asked.

"In February 1950," Chou said. "We signed it: with Mr. (Foreign Minister) Andrei Vishinsky. I regret that he has passed away, but the treaty still exists.

"There are serious differences between the Chinese and Soviet Communist parties on Marxist-Leninist principles. But we believe that the result of such disputes will eventually be a solution on Marxist-Leninist principles.

"As for certain countries which try to exploit such a dispute for their own benefit, they will certainly be defeated.

"Remember, both China and Russia belong to the Socialist (Communist) camp."

The 1950 Soviet-Chinese treaty bound the two to mutual assistance in the event of aggression from Japan or any nation associated with Japan, which meant the United States. It did not, however, bind the Soviet Union to assist the Chinese in any attempt on its own to attack the Nationalist Chinese on Formosa. There have been indications during the world war between Peking and Moscow that the Russians reminded the Chinese of this.

Before Chou arrived, the Egyptian press, which reflects government views, had made known it disapproved of Red Chinese attacks on the Indians along the frontier.

Chou's remark that the Soviet-Chinese rift was not permanent might not necessarily mean a retreat by Peking but an attempt to present to the Middle East a picture of Red China as a reasonable party in such disputes.

Meet Attended By Department Leader At Tech

RUSTON (Special) — Dr. F. E. Beckett, head of the department of agricultural engineering at Louisiana Tech, attended the recent annual meeting of the American Society of Agricultural Engineers in Chicago.

Dr. Beckett is a member of the animal shelter ventilation committee and worked on standards for swine building climate control at the meeting.

The American Society of Agricultural Engineers consists of over 6,000 engineers working in the field of agriculture.

Among topics presented at the convention were papers on automation of irrigation, standards for ventilation of various livestock buildings, treatment of seeds by infra-red radiation, analog analysis of grain cooling, and controlled atmosphere storage for fruits and vegetables.

Louisiana Tech Rifle Team Wins Ist Place Spot

RUSTON (Special) — Louisiana Tech's AFROTC rifle team took first place against Northwestern and Northeastern State Colleges on the firing range here.

Tech's team fired 1,900 points out of a possible 2,000 points, as compared to Northwestern's 1,815 and Northeastern's 1,827.

First team members at Tech are Robert Roberts, Shreveport; Conrod Juneau, Shreveport; Wade Stephenson, Shreveport; Fred Jones, Bossier City, and Claude Blanchard, Abbeville.

The team commander is Cadet 2nd Lt. Claude L. Blanchard. The team is coached by Tech. Sgt. Max Bledsoe of the Air Force detachment here.

Tech's team is the holder of the Secretary of the Air Force Trophy, presented to the nation's best Air Force ROTC team.

gifts for
everyone
...under
one roof!

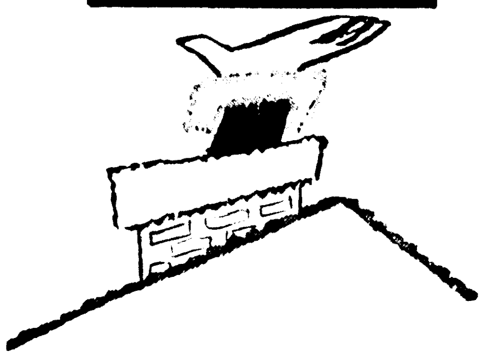

Here are some giftworthy ideas for everyone . . .

From our Street Floor:

Frisky blue ribbon stuffed doggies, **$2;** Sterling and gold plated charms by Wells, **2.50,** plus tax; Imported Skandia styled 3-pc. salad set, **$11.95;** Imported 12-pc. after dinner coffee set, **$4;** Russell Stover assorted chocolates, 1 - lb., **1.60;** Royal Secret Perfume by Monteil, 3.50 up, plus tax.

From our Second Floor:

Plush velvet hostess robe, **$20;** Smart quilted robes, **$12** up; Pure silk suit blouses, **$15;** All nylon reversible jackets, **$15;** Sans Souci slips in Christmas red, **$6;** Glittering long and short formals, **$55** up; Luxurious furs in all price ranges.

From our Third Floor:

Plaid all wool blankets by Troy, **$9.99;** Plastic sewing box with thread tray, **$4.99.**

From our Fourth Floor:

Nylon tricot shifts, **$6;** All-purpose raincoats, **13.99.**

From our Fifth Floor:

For girls, brushed nylon long sleeve pajamas and gowns, **$5;** Nylon panties, **89c** up; Nylon slips, **$2** up.

From our Sixth Floor:

For boys, black fur lined gloves, **$4;** Tailored and western wallets, **$1.50** plus tax. Cuff links, **$1** up, plus tax.

From our Annex:

Descoware 8½-inch skillet, **$1.99;** Skyway luggage guaranteed for five years, **29.95** up plus Fed. tax.

right up to
chimney time...
more giftworthy
selections here!

Only three more shopping days 'til Christmas... but don't panic, just head for The Palace where you'll find everything you need under one roof... distinctive, practical gifts for whoever you've overlooked!

nothing last-minute
about these services:

- outstanding selections!
- free gift wrapping!
- convenient credit plans!
- free delivery!
- gift certificates in any amount!
- mailing service anywhere!
- phone, mail orders filled!
- check your packages while shopping!

Monroe Morning World

Saturday, December 22, 1963 — Four-A

Home To Roost

The communist propaganda apparatus, which has heaped coals of fire upon southern states for alleged acts of racial inequality, will have a difficult time as a result of a racial demonstration in Moscow.

This week, hundreds of African students complaining of mistreatment in the Soviet Union demonstrated angrily at the Kremlin. Even heavy snow didn't prevent the marchers from carrying out their protests for several hours.

The show of anger was touched off when someone found a Ghanian medical student naked and dead beside a railroad track north of Moscow. Though Soviet officials said the student was intoxicated and had frozen to death, other African students picked up the cry that the student died "under mysterious circumstances."

This sparked a demonstration of about 400 flag-waving Africans in Red Square's sub-zero cold. "Moscow is a second Alabama," said one placard, painted in all likelihood by a student who had never laid eyes on the United States nor Alabama.

The Red press went to great lengths to deny that there were any incidents of violence or scuffles with the police.

But here is an incident which cannot be swept under the rug. Russia for years has viewed the non-white population of the world as a vital strata in the plan of class warfare. For anyone deliberately trying to fan the flames of discontent and world revolution, colored people everywhere would form a large, emotional group.

Stalin saw the possibilities of such a thing back in the 1930's. But he was busy establishing a foothold in Russia, eastern Europe and China. It remained for Khrushchev to fan the flames, particularly in the United States and in the Afro-Asian nations.

Now, a startling fact has struck Moscow right in the face. The Russian people and communist officials of that city, and all of western Russia, may subscribe — willingly or not — to the classless society. But they are also white.

So part of the distrust sown in the newly independent African countries against the "white colonialists" has now come home to roost. The Soviet officials can apologize, explain or go to any lengths to twist the facts. But the African students in Moscow have only to look around them at the white faces and feel the sub-zero cold to realize that they are in the white man's land.

The official Soviet news agency, Tass, named the dead student as Asare-Addo, 29, and said the autopsy was attended by two fellow Ghanian medical students. Death was attributed to intoxication and subsequent freezing.

All this sounds quite logical and is probably true. But it is equally true that Russia has carried on a drive over the years on a global basis to incite non-white persons to demonstrate against or harbor resentments against the whites.

There is no way for western Russians to hide their own color; they are also white. So demonstrations were bound to occur sooner or later if the Soviet government allowed Negroes in Russia to study or observe governmental methods.

The Negro demonstrations in Moscow were probably not as well organized as those in this country last summer. But there's certainly poetic justice in the fact that some of the communism's chickens finally came home to roost.

Cautious Congress

Congress, the one department of three top levels of our government which is elected by the people on a state-by-state basis, will take only a brief holiday recess this year and resume its functions early in January, 1964.

Some may be inclined to say the 1963 Congress was similar to the 80th, which President Harry Truman termed that "do - nothing Congress."

We disagree, both in the case of the 80th and 88th Congresses. The value of a session of Congress should never be judged on the basis of the volume of legislation enacted.

Certainly the approval of any measure in the national interest is highly desirable. But Congress must also consider its function as a vital check and balance in proposals which may have hidden implications.

Perhaps the 1963 session did not accomplish a great deal in a positive nature. But the legislators refused to approve a large number of proposals which opponents contended would have vastly increased federal spending, centralized power in the central government and the presidency, and further regimented industry and business.

When the 1964 session picks up right where the present one leaves off, determined efforts will be made to push much of the pending legislation to enactment next year.

So what the country as a whole has gained is a strategic delay so far as certain key bills are concerned.

The administration's tax bill was passed — in modified form — in the House. The Senate Finance Committee concluded hearings on December 10. Final action, retroactive to January 1, is generally expected during the early weeks or months of the new year.

Civil rights legislation was approved by the House Judiciary Committee. Chairman Smith, a Virginia Democrat, of the Rules Committee has promised hearings "reasonably soon" on whether to send the measure to the floor for a vote. Adding to the process of checks and balances, a filibuster awaits the controversial bill in the Senate.

Much time in 1963 was used by liberals pleading with Congress to change its rules so as to speed up passage of bills proposed by the President. An answer to this philosophy of government was given by Representative Gerald Ford of Michigan in a speech he presented at the national convention of of the American Farm Bureau Federation.

Congressman Ford pointed out that 207 requests for money and 70 requests for additional presidential power had been submitted to Congress by the President during the first six months of the current session.

His comment: "Suppose we had just rubber stamped everything that came before us. Would we have been serving the nation's present and future welfare?

"We would not! We would, instead, have plunged this nation into a redtape nightmare of regimentation and controls, mortgaged our future, and renounced our responsibility."

That's the voice of a member of Congress who sees the value of a good set of brakes in a world where anything that moves has been called "progress" for too long.

United States farmers paid $375 million in taxes on motor fuels in 1962.

To furnish paper for a New York newspaper's annual use, the net annual growth from 500,000 acres must be used.

A large New York newspaper uses the equivalent of the net annual growth from 6,000 acres of commercial forest land for a Sunday edition.

Nitrocellulose derived mainly from wood pulp is a major ingredient of some solid-fuel propellants of rockets.

Cost of farm-grown foods since 1947-1949 has risen only 14 per cent, but processing and marketing costs have risen 40 per cent.

From the remotest north to the farthest south, Vietnamese speak the same language and are physically similar.

Antarctica's glaciers often moved 600 yards a year. The ice surface is so jumbled by ridges, crevasses and snow bridges that even helicopters can't land.

Communist Dictator

ALLEN & SCOTT

'Open Door' Attitude Toward Red China Is New U.S. Plan

WASHINGTON — That blank check President Johnson gave Secretary Rusk to determine the course of foreign policy is going to be used to the hilt — if he doesn't watch out!

The State Department high command, making the most of this exceptional opportunity, is busily preparing a series of speeches and pronouncements designed, in effect, to commit the new President to far-reaching policies in virtually every key trouble spot in the world.

These pretentious policies include highly explosive portions of the late President Kennedy's "grand design" in foreign policy — which have never been spelled out in public. There have been guarded references to them, but that's all.

Last week's profoundly significant address by Roger Hilsman Jr., Assistant Secretary for Far Eastern Affairs, enunciating a so-called "open door" attitude toward Red China if it discards "venomous hatreds" against the U. S., was the first move in this eventful State Department plan.

Along the same line as Hilsman's revealing declaration, other top State Department officials will proclaim equally important stands regarding Russia, its Eastern European satellites, Asia, the Middle East, Africa and France.

The next of these tentatively slated momentous speeches will be made by Undersecretary Averell Harriman on a crucial shift in policy toward the Soviet bloc.

The new course Harriman will launch will be summed up as follows:

"The ultimate (U. S.) aim is to see that these nations of Eastern Europe eventually become members of the free community of nations by a process of peaceful evolution."

Harriman has become Rusk's closest adviser on European affairs. The principal progenitor of the above dynamite-loaded concept, in which Harriman heartily concurs, is Dr. Walt Rostow, head of the State Department Policy Planning Council and author of a series of "position papers" approved by the National Security Council in the Kennedy administration.

These closely - guarded foreign policy "blue-prints" continue unchanged and in full force in the new Johnson administration.

SPELLING IT OUT — Like Assistant Secretary Hilsman's "open door" statement regarding Red China, Undersecretary Harriman's address next month on policy toward the Iron Curtain satellites will vigorously advocate a "realistic view."

Presumably such a "view" will include East Germany — which the U. S. does not recognize.

Two key highlights of this "realistic view" are:

"The U. S. will refrain from encouraging or supporting uprisings or strikes that exert pressure against Communist regimes."

"Widening of diplomatic, cultural and trade relations and contacts with Eastern European countries."

The controlling backstage "position paper" on which the forthcoming speech will be based lays down a cautious policy for coping with the sensitive problem of possible eruptions behind the Iron Curtain. The proposed course is very similar to that followed by the Eisenhower administration during the Hungarian revolt.

"If revolts break out in East Germany or any other satellite," states the "position paper," "we should bear in mind that our grand design is to build a community of free nations which will expand by their inner strength and attractive power when combined with the assertion of increasingly nationalistic trends within the Communist bloc. We do not wish to jeopardize this design by allowing Eastern Europe to become a battleground between ourselves and the U. S. S. R., unless we are attacked.

"Accordingly: If turbulence erupts in the area, we should maintain this posture, and urge our allies to do the same, meanwhile exerting all the influence we can muster during such crises to yield less repressive and more nationalistic regimes as the outcome.

"WE SHOULD REFRAIN from encouraging or supporting armed uprisings, or strikes that exert pressure against Communist regimes. Should a national Communist regime be established in any of these countries, we should make a maximum effort short of military activity to permit its survival."

Concerning widening ties and contacts of every kind with the Soviet bloc, the "position paper" declares:

"Such contacts will bring home in some way, however muted, the message that history does not inevitably decree that Moscow will forever dominate their lives. That message may encourage these peoples to press their governments, insofar as as they safely can, for gradual internal liberation and for steps toward greater national independence.

"While we cannot be expected to publicly endorse or applaud these Communist governments, there may be occasions when it will be in our long-run interest to mute our criticism and to refrain from official attacks. This balance-of-interest is a delicate one, but it must be made.

"We should encourage and assist Western European nations to exploit tendencies toward closer relations with the West as they appear among the Eastern Europeans, and should, so far as practicable, endeavor to develop mutually supporting programs of increasing diplomatic, cultural and trade relations with these Communist regimes."

DR. PETER J. STEINCROHN

Queries About Angina Pectoris

Often the problem is to decide when to stop telling people! For example, consider angina pectoris. So much has been written and spoken about this heart condition, it comes almost as a surprise when one reads letters from readers who write, in effect: "I am interested in knowing about angina pectoris. What is it? What are the symptoms? Is there anything to do for it?" Perhaps I am overstressing this disease. But the continuing queries indicate that this important affliction still deserves space.

Angina pectoris is the name given to that type of coronary disease in which the patient complains of severe pain across his chest, and down one or both arms, following exertion, emotion or the intake of a heavy meal (or the combination of these factors).

The patient walks a block or two against the wind, or on a slight or steep grade, and must come to a full stop because of the pain. After a few minutes rest, and often with the aid of a nitroglycerine pill dissolved under the tongue, the pain disappears.

These attacks may come once daily, a dozen or more times, or only every few weeks. Sometimes sexual intercourse brings on an attack.

HOW IT HAPPENS

The underlying condition is disease of the coronary arteries. The pain comes because one or more branches of the coronaries are narrowed not allowing enough blood and oxygen to get to the heart muscle when it requires it.

The heart cries out in pain. The patient stops, and then walks more slowly and the pain disappears; on less exertion the heart needs less blood and the inefficient coronary arteries bring enough to relieve the pain.

The diagnosis of angina pectoris is usually made on clinical evidence. Although the electrocardiograms may show coronary disease is present, in many cases the tracings are normal. The final decision and diagnosis must then rest on clinical findings.

In a middle-aged or elderly person, the diagnosis is likely, although not definite without other evidence, if he complains of chest pain which inevitably follows exertion.

TYPICAL COMPLAINT

A typical statement by an angina patient is: "I never used to have any trouble walking from my house to the bus wheich is only two blocks away. But for the past few weeks, whenever I walk fast after breakfast I have to stop after I walk a block. The pain comes across my chest and down one arm. After a few minutes standing very still, the pain goes away. This has been happening every morning."

When the doctor hears this story, he takes steps to rule out the presence of coronary disease. This is important, because special orders are in the offing if the diagnosis is angina.

No smoking. Cut down on alcohol. Cut down on fats in the diet to lose weight, especially the saturated fats. Treat any existent high blood pressure or diabetes. Learn to live with less tension. Take frequent short vacations. In other words, learn to live a life of moderation.

I hope this short review will bring the needed information to those who do not understand angina pectoris. Future requests will bring more columns on the subject. Meanwhile, send for my leaflet, "Practical Pointers for Coronary Patients." Write to me in care of this newspaper, enclosing 15 cents and stamped, self-addressed envelope.

Bible Digest

H. B. DEAN

"Is not this the carpenter's son?" Matthew 13:55

No one can build a life, or repair one like Jesus, the carpenter. He can fix anything. Trust Him today, be saved forever.

How Do You Stand, Sir?

By BARRY GOLDWATER
U. S. Senator From Arizona

Two of the greatest champions of the "hate - by - association" theory of the assassination of President Kennedy undoubtedly are the AFL-CIO and the Americans for Democratic Action.

This is the theory which holds that Lee Harvey Oswald, although he professed allegiance to a philosophy which calls for the destruction of our culture and our leaders, really was a misguided man who shot Mr. Kennedy only because of the atmosphere existing in Dallas.

Those who sell this line consistently accuse all Americans of the crime committed by a single left-wing crackpot. They insist we must open a campaign against "hate mongers" and imply that this includes everyone who has been critical of the New Frontier.

In any event, the AFL-CIO and ADA are among the ring leaders of this campaign and as such obviously should not have anything to do with engendering hate themselves. However, this is not the case.

The mighty labor complex and the radical ADA are principal supporters of something called Group Research Institute, although the sponsorship is as subrosa as it can be kept. GRI publishes a monthly newsletter which costs $25 and a $100-membership is prerequisite to subscribing. GRI is the left-wing bible on who, what and how to hate.

It lists individuals and groups upon which all good radicals, liberals and others of the left should vent their hatred, because, in the opinion of this "research" organization, they are right-wing extremists.

Among the persons so classified are former Presidents Herbert Hoover and Dwight Eisenhower, Gens. James Van Fleet and Omar Bradley, FBI Director J. Edgar Hoover and Ozzie and Harriet Nelson.

Even Mrs. Eisenhower is included in this company, because she dedicated a new building to house the Freedoms Foundation of Valley Forge, Pennsylvania.

GRI tells its subscribers to watch their newspapers for announcements of visits by such "extremists" as these and outlines a program of action to counter what the hated "rightists" may have to say. Subscribers are told to hound local newspaper offices and radio and television station with information about the dangerous positions held by the listed persons, to attend and interrupt public meetings where they speak and generally carry on in a childish and demonstrative fashion.

GRI was incorporated early in 1962 by two lawyers, Daniel Singer and N. W. Heller. The papers of incorporation were notarized by Mary C. Asay.

Singer is a former board member of the Council for Abolishing War. Heller was Washington secretary for the American Civil Liberties Union and was counsel for Kendrick Cole, central figure in one of the better-known security cases in recent years. Miss Asay was the office secretary of Joseph Rauh Jr., longtime ADA official and laywer for left-wing causes and individuals.

The operating head of GRI is one Wesley McCune, who presides at its three-room office on downtown Washington's New York Ave. McCune's background includes service on the National Labor Relations Board, in the Department of Agriculture, where he was assistant to Sec. Charles F. Brannan, and as public relations director for the far-left Farmers Union.

GRI's service is subscribed to by the AFL-CIO's Committee on Political Education (COPE) and is given wide circulation throughout the federation by its Industrial Union Department. Other funds come from ADA, of which Walter Reuther is a board member and a former co-chairman.

It is not difficult to understand that, with such a line-up, GRI is exceptionally well equipped for its task.

Should you care to do some real professional hating of Presidents Eisenhower and Hoover, GRI can give you instructions. And by subscribing, you will be in the company of those who imply that the assassination of President Kennedy was somehow mysteriously connected with activities of the right wing of American politics.

How do you stand, sir?

By RALPH TOLEDANO

Military Power Is Being Reduced

THE ADMINISTRATION AND MILITARY POWER

At every turn, there are indications that the present Administration will continue to press for the steady reduction of U.S. military power. The Strategic Air Command has already been marked for the scrap heap, the Navy's Polaris attack carrier strength is being whittled down, and now a substantial number of military installations are being closed down.

None of this has come about with the agreement of the Air Force, the Navy, or the Army. Men trained in the strategy and logistics of modern warfare are being ignored or told to stand in the corner. The Intelligence community is also being given the brush-off by those bright young academics known as the "whiz kids."

For years, U.S. military experts have known that the Soviet Union has some 150 divisions. Though only 60 of them are full strength, there is enough trained manpower and cadre to put the entire Red Army into the field within 30 days. Against this, the U.S. has sixteen divisions.

The new team at the Pentagon — new, that is, since 1961 — brushes all of this aside. They now claim that whereas the so-called "division slice" of the Soviet army is 14,000 men, the U.S. "division slice" comes to about 50,000 men. They say that Soviet mobilization will take six months.

WHERE OUR GENERALS, basing their estimates on solid Intelligence, have always said that a Soviet division matches up fairly evenly with a U.S. division, with our somewhat weaker in fire power, the "whiz kids" argue that any U.S. soldier can lick two Russians. In other words, the ratio of strength in comparing the divisions of the U.S. and the Soviet Union is 1:2.

What is happening, therefore, is that the civilian team is trimming our military might to fit its new theories. The three service secretaries, following the bidding of Mr. McNamara and his whizzers, are committed to the position that a substantially reduced military capability will not endanger America's defensive posture.

It should be noted here that the balance between East and comparing NATO and the Warsaw Pact powers. The NATO alliance has 96 divisions. The Communist bloc has 175 divisions. The Soviets show no sign of demobilizing. But the NATO nations are following our military lead and Secretary McNamara has predicted a "decline" in the U.S. defense budget.

There is no concern among Pentagon civilians over this method of defense via statistics. The computer to them is mightier than the sword — so they have equalized U.S. and Soviet ground forces by simply eliminating some 115 Red Army divisions from their tally. And they argue that a Communist bloc with only 60 divisions cannot stand up to our conventional forces or ever attack the West.

This is a reassuring thought if it is true that 115 Red Army divisions have suddenly been plowed under by Nikita Khrushchev. It is a nightmare if the "whiz kids" have made a statistical miscalculation. The entire U.S. defense strategy is being reshaped to fit the McNamara thesis — and if he is wrong the United States can find itself fatally feeble when next Comrade Khrushchev goes adventuring.

Beyond this danger — and the damage to military morale which stems from Mr. McNamara's cavalier treatment of the Joint Chiefs — there is an equally serious diplomatic danger. The other members of the NATO alliance have their own Intelligence services. Even though they would like to spend less on arms, they know that the "whiz kids" are woefully wrong.

Senator Soaper Says

We've been rehearsing it, but somehow it doesn't sound convincing: "Sorry to be late for work, boss, but my electric shoe polisher broke down."

Lyndon Johnson is so active that it might be simpler if the Washington correspondents would list the things he didn't do each day instead of the things he did.

Some reading matter should be kept away from young girls, who might be easily shocked by such things as the statistics about how many dishes they're going to have to wash in their lifetimes.

The movie on the late, late show the other night was so recent that the family is still eating off the free dishes mom and dad got when they first saw it at the Bijou.

"I got my income tax form today," said a happy voice on the bus. "I was so afraid they'd run out before they got to me."

Monroe Morning World

(Founded October 20, 1929)
BY ROBERT EWING

John D. Ewing, Publisher	1929-1938
Wilson Ewing, Publisher	1938-1952

Entered as second class matter at the Monroe post office December 10, 1929, under the act of March 8, 1879. Published every morning by the News-Star—World Publishing Corporation, North 4th and Olive Street. Telephone No. FA 2-5161.

Robert Ewing, Jr., Chairman of the Board	
William H. Bronson	President
Jack S. Campbell	General Manager
Edmund G. Brown	Ass't Gen. Mgr.
Jack Gates	Executive Editor
Norman H. Smith	Managing Editor

Member of The Associated Press
The Associated Press is exclusively entitled to the use of reproduction of all news dispatches credited to it or not otherwise credited and also the local news herein.

The Branham Company national advertising representatives. Offices in New York, Chicago, Atlanta, Detroit, St. Louis, Memphis, Dallas, San Francisco, Los Angeles, Charlotte.

The Monroe Morning World is an independent newspaper. It prints the news impartially. It supports what it believes to be right. It opposes what it believes to be wrong without regard to party politics.

Lyons' Views Outlined At Lake Charles

Charlton H. Lyons, Louisiana's Republican candidate for governor, addressed a consolidated meeting of conservative organizations in Lake Charles Friday.

Lyons stated: "I want to take to Baton Rouge with me next year, if I am elected governor, the businessmen of this state. I want businessmen from all across Louisiana to sit at the council tables with me to help me examine the financial status of this state and to recommend to me the specific programs that will better business conditions in Louisiana.

"I want to see every man and woman that needs to earn a living have the opportunity to do so. We must provide the opportunity for our wage earners to earn their livelihood in a reasonable manner. I do not think they have that opportunity at this time. This factor is particularly difficult during the Christmas Season.

"There are families throughout this state that cannot provide their children with some of the small tokens that are so important to a child at this time of the year. This is a matter that grieves me and builds within me the desire to do whatever I can to relieve that problem. I cannot help but feel that our greatest concern is for our children and for their future opportunities in this state.

"We must create an economic situation in Louisiana that will permit all parents throughout this state to furnish to their children the reasonable necessities of life and those few additions that do so much for the children and for their parents at this time of the year.

"In this regard, I especially direct my appeal to the women of this state, for I cannot help but feel that in their hands lies the decision as to exactly what form of government we will have in Louisiana in the next four years. They have become an increasingly influential factor at the polls, and for that reason I ask that they consider my statements and my goals for I think that perhaps they are more inclined to understand what needs to be done and what I wish to attempt to do in Louisiana.

Accident Fatal To Man Visiting At Area Town

LAKE PROVIDENCE (Special) — Addison R. Carlton, 46, of Washington, D. C., died in a Lake Providence hospital Thursday night after being injured in an auto accident near here earlier in the day.

Mr. Carlton was in Lake Providence visiting with his twin brother, A. C. Carlton, of Lake Providence.

His auto failed to negotiate a curve near Translavania 10 miles south of here at about 5 p.m. Thursday. His auto left the highway and rolled over several times.

He was brought to the East Carroll Parish Hospital, but he died about an hour and one half later of head injuries.

The body was scheduled to be sent to Orlando, Fla. for burial.

Surviving, in addition to his brother here, are two sons, Gerald Carlton and A. R. Carlton Jr., both of Orlando, Fla.; a daughter, Sue Carlton of Bowling Green, Fla., his mother, Mrs. Allen Carlton of Orlando, Fla., his father, Allen R. Carlton of Sarasota, Fla.; two sisters, Mrs. T. V. Alderman and Mrs. E. O. Queen, both of Orlando, Fla., and another brother, Charles L. Carlton of Orlando, Fla.

All wrapped up and ready to please!

(NO EXTRA COST)

This is "The Greatest American Whiskey"... it's a light, superb-tasting Kentucky Straight Bourbon. Yellowstone is made by the special "mellow-mash" process and bottled at 86 and 100 proof Bottled-in-Bond. And with very good reason it's known as the "No-Bite" Bourbon.

GLENMORE DISTILLERIES CO., LOUISVILLE-OWENSBORO, KY.

"Where Perfection of Product is Tradition"

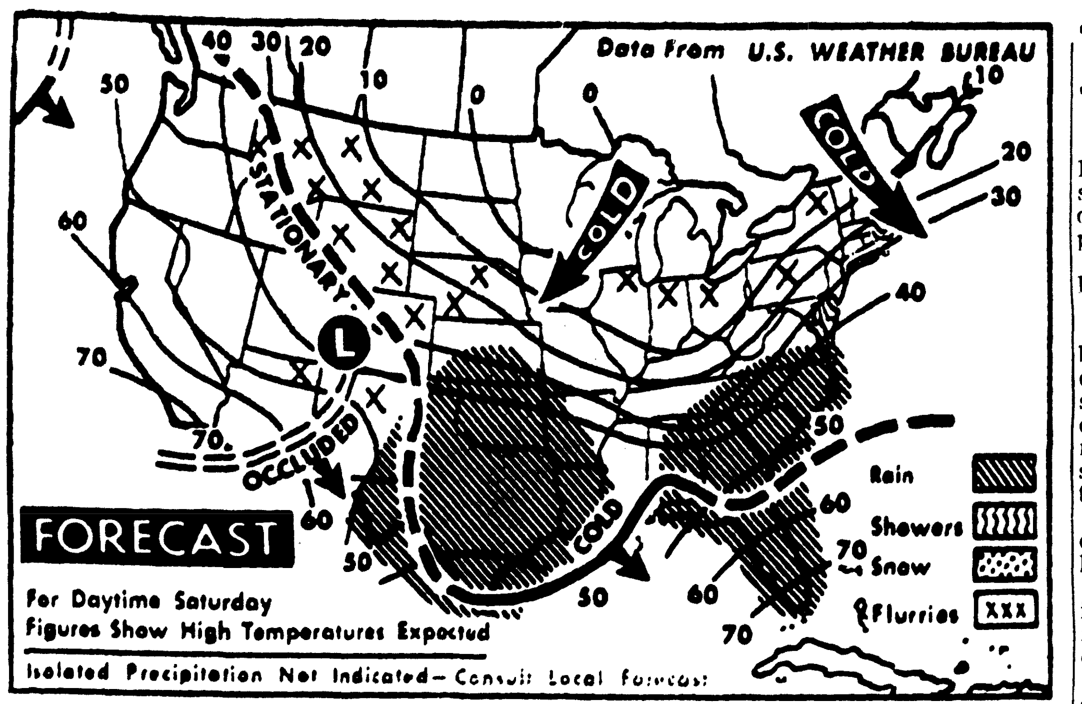

SCATTERED SNOW FLURRIES will fall today over most of the higher elevations of Rockies and plateaus. Snow flurries will spread along portions of Great Lakes region and higher elevations of northeast. Occasional rain and drizzle will cover most of central and southern plains with a mixture of light snow and freezing drizzle in parts of central plains. Light drizzle also is forecast for coastal areas of middle and south Atlantic coast states. (AP Wirephoto)

JOYOUS REUNIONS

West Berliners Stream By Wall

BERLIN (AP)—A human tide of happy West Berliners streamed through the Red wall Friday for joyous reunions in East Berlin with relatives they had not been allowed to see for more than two years.

Snow covered the city, but no one seemed to mind the cold. West Berliners were getting their Christmas gift from the Communists—one - day passes to enter East Berlin.

"I was so excited that I couldn't sleep the last three nights," said a West Berlin woman at one of the fivecrossing points.

In an East Berlin suburb, a housewife met for the first time a grandchild born in West Berlin since the Red wall went up 28 months ago.

And the story was repeated in many a private home, where most of the relatives met to bridge the long and lonely gap since the city was forcibly divided.

Few East Germans came to the wall to meet their relatives. An East German milkman explained that the East Berliners were nervous about meeting their relatives under the eyes of the border guards, who have orders to shoot to kill if the East Berliners try to flee.

The West Berliners began hurrying through as soon as the steel barriers were lifted by the East Berlin border guards. They passed by gaily lit Christmas trees on the West Berlin side of the wall.

Scores of children under the age of 2 were with the West Berlin families.

The regime of East Germany has relented for the one-day visits until next Jan. 5 to allow relatives to get together in East Berlin.

Friday saw the official opening of the massive operation, which will bring together tens of thousands of separated Berliners in the next three weeks. About two score got an early start by crossing over Thursday.

Yet it was a quiet beginning. West officials reported that by 4:30 p.m. 2,662 persons had crossed over on foot or in 600 autos. An unknown number had ridden the elevated train into the East sector.

Western authorities had prepared to handle 10 times as many. They were puzzled. Apparently most people were saving their one day permits for dates closer to the holidays.

In West Berlin factories it was the last day of work before the long holiday weekend. A West police inspector on duty at the wall said he expected a big weekend increase with the crowds reaching a peak Christmas Eve.

The Vopos—as the East German guards are nicknamed—were on their best behavior. Instead of their usual grim look they smiled. They carried baby carriages, even lifted toddlers for mothers. Border formalities were completed in record time.

The guards even let Western newsmen come right up to the wall to talk to border crossers and make pictures. Ordinarily, newsmen would have been warned off with a menacing wave of a weapon.

The Red regime gave the visitors a warm welcome. Loudspeakers blared greetings instead of anti-Western propaganda.

The visitors were welcomed to "the capital of the German Democratic Republic" — not to East Berlin. They had to fill out customs and currency declaration forms just as if they were crossing a foreign frontier.

The visits are possible because of the victory of the East German "policy of reason" and despite alleged interference from the Bonn government, the controlled East Berlin press asserted.

The official Communist paper, Neues Deutschland, took that line in assailing the West German vice chancellor, Erich Mende, for being in West Berlin.

Mende came here to check on how the reunion operation was going. The Red paper said he came "completely uninvited" and had no business to be in the city.

The Soviets and East Germans have long been campaigning to isolate West Berlin from the Federal Republic in pursuance of their aim of turning it into a neutralized "free city." The agreement on family vsiits was negotiated with West Berlin officials.

The West Berliners are having to queue for long hours to get the visitors' permits.

The 12 permit offices manned by East German postal clerks have proved inadequate to cope with the crowds. It takes as much as 12 hours of waiting to get a permit.

Garbage Fees Up At Crossett

CROSSETT, Ark. (Special)—Garbage collection fees for the city of Crossett have been doubled by the City Council.

Under a new ordinance passed, the new rate schedule will be $12 per year, or $3. per quarter. The present residential rate for three months is $1.50.

The action was passed unanimously by the five aldermen present.

In other actions, the council approved reappointment of Mrs. J. M. Allen and John C. Carpenter, Sr., to the City Health Board for two-year terms.

Special Meet Slated In Winn

WINNFIELD (Special) —Eastern Star Lodge No. 151 F and A M will hold its regular meeting Monday night at 7:30, according to Eugene F. Love, worshipful master.

A special program of entertainment and masonic information has been planned for the meeting. Entertainment will be furnished by members of the Rainbow girls with Sandy Baughman in charge.

W. Warren Allen will be in charge of the educational program. A question and answer program will follow the talk.

Love also encouraged all Masons and their wives to attend the special DeMolay meeting Sunday at 2 p.m.

FORECAST

MONROE AND VICINITY—Cloudy skies and continued cold through tonight. Expected high today 34 to 38. Low tonight 25 to 28. Winds will be from the northeast at 5 to 15 m.p.h.

MONROE READINGS

High Friday	34
Low Friday	30
Barometer, 6 p.m.	30.14
Sunrise today	7:06
Sunset today	5:07
Sunrise Sunday	7:06
PRECIPITATION	
Rainfall Friday	.78
Total so far this month	3.67
Total since Jan. 1	31.97
YEAR AGO	
Highest temperature	64
Lowest temperature	46

LOUISIANA — Snow gradually ending this morning. Cloudy and cold through tonight. Highest 34 to 40 interior and 40 to 46 near the coast today. Lowest 25 to 35 tonight.

ARKANSAS — Cloudy to partly cloudy and cold today. High 24 to 32. Considerable cloudiness and continued cold tonight and Sunday with occasional snow flurries north and freezing drizzle or sleet south beginning in west portion tonight and over state Sunday. Lows tonight 15 in north to 28 in south.

MISSISSIPPI — Occasional snow south portion of north half of state ending early today. Cloudy to partly cloudy and cold today and tonight. Highs today 26 to 32. Lows tonight in 20s. Considerable cloudiness and cold Sunday with occasional light sleet or snow flurries in north and freezing drizzle in south part of north half of state. Dangerous road conditions in south portion.

LOUISIANA DELTA Agricultural Forecast — Drying conditions fair to poor through tonight with dewpoints in the 20s or low 30s. No sunshine today. Precipitation over the entire area with additional rainfall amounts up to three quarters inch in south portions and snow accumulation locally up to three inches in north portion. Winds will be northerly 8 to 15 m.p.h. today.

Motorist Puts $300 Piece In Parking Meter

LINCOLN, Neb. (UPI)—An absent-minded motorist in a big hurry may have enriched the city treasury by as much as $300. He used a gold piece to buy six minutes time on a parking meter.

The gold piece was discovered by a sorting machine in routine processing of parking meter coins. It has a face value of $2.99 and its value to coin collector's was estimated at up to $300.

City Finance Director James Mallon said if the coin remains unclaimed for a year or so, the city will sell it and turn the proceeds into the city general fund.

River Stages

stations Stages in ft.	Flood stage	Present stage	24-hour change
MISSISSIPPI			
St. Louis	30	-5.2	0.7 Fall
Memphis	34	-0.6	0.2 Fall
Helena	44	4.4	0.1 Fall
Arkan City	44	0.7	0.1 Rise
Vicksburg	43	-0.2	0.2 Rise
Natchez	48	5.5	
Red Riv Lndg	45	s8.8	0.2 Fall
Baton Rouge	35	4.9	0.2 Rise
Dnldsnville	28	3.9	0.1 Rise
New Orleans	17	1.6	0.2 Rise
ATCHAFALAYA			
Simmesport	41	s0.4	0.1 Fall
Melville	41	3.9	0.0
Atchafalay	29	s3.7	0.1 Rise
Morgan City	7	2.9	0.5 Rise
OUACHITA			
Camden	26	8.6	0.1 Fall
Monroe	40	14.2	0.0
BLACK			
Jonesville	50	r14.2	0.4 Rise
OHIO			
Pittsburgh	25	p16.7	0.1 Fall
Cincinnati	52	p26.1	0.1 Rise
Cairo	40	8.7	0.5 Fall
ARKANSAS			
Little Rock	23	-3.3	0.1 Fall
RED			
Shreveport	30	5.4	0.1 Fall
Alexandria		32	0.0
PEARL			
Jackson	18	5.4	0.2 Fall

S-Stage yesterday morning; P-Pool stage; R- Stage day before yesterday. P-Pool stage.

Police Detect Youth's 'Perfect' Crime

WILMINGTON, Calif. (AP)—For eight years, Fred Kipp Bassett told sheriff's deputies Friday, he had planned to kill his parents.

It was to be a perfect crime, he said.

Thursday night was the night.

Bassett, 18, a wavy-haired, bespectacled psychology student, ran to a neighbor's house, shouting: "My mother and father are having an argument over money, and there's been a shooting. I can't get in because the door is locked."

The neighbor called sheriff's officers. They broke open the locked door and found:

Fred Emery Bassett, 47, an insurance man, dead on the floor, a bullet wound in his chest.

His wife, Margaret, 43, an aircraft worker, next to him, fatally wounded from a shot in the temple.

In her hand was a .22-caliber, single-shot derringer pistol.

Mrs. Bassett was rushed to a hospital, where she died. Sheriff's detectives began their investigation of what seemed to be a murder-suicide.

But something was wrong.

Homicide Capt. Al Etzel couldn't find the empty shell from the first shot in the parents' bedroom. And someone would have had to reload the single-shot pistol.

The cartride was found in the boy's bedroom. So was a bloody plastic sack.

Under questioning, Bassett, booked on suspicion of murder, told this story, according to police: "I'd been planning to kill them for years. At first, I was going to use a rolling pin. Then I thought an icepick would be better. I finally decided on the gun."

He said he wrote out a seven-point script to follow in committing the crime. He learned from watching a television crime show how to make a slip noose with which he could slide the bolt of the door lock from outside the door, and then remove the twine by pulling it through the door crack.

Thursday, his mother came home from Christmas shopping, and he told her: "Go into the bedroom and close your eyes. I have a surprise for you."

Then, he said, he shot her.

His father ran in, was unable to understand what happened, leaned over his wife to aid her, and the boy shot him. Then he tried to suffocate his dying mother with the plastic sack, gave it up, positioned the bodies and the gun, latched the door and ran to the neighbors' home, crying for help.

Young Bassett showed officers his script. It was dated Dec. 19, and used code letters M for mother, F for father and G for gun:

"1. As planned.

"2. Then remove shell and put F's prints on it.

"3. Then put G in M's hand.

"4. Muss room and lamp.

"5. Put F nearby.

"6. Lock door.

"7. Get Glasses (the neighbors).

Officers said Bassett, a psychology major at Long Beach State College, could give no reason for the shooting.

Said one interrogator: "He just seemed to withdraw from reality after confessing."

SEND TWO CONVOYS

BERLIN (UPI) — The U.S. Army Friday sent two small convoys along the highway through East Germany without difficulty, the Army announced.

for Christmas
INVEST IN A FINE
DIAMOND
from
R&A JEWELERS
PARAMOUNT THEATRE BLDG

THANKS!

To The People of WARD 3

You voted me number 6 out of 10. Now, vote me number 1 out of 4.

P. A. McFALLS

Candidate for POLICE JUROR WARD 3 No. 141

Paid for by P. A. McFalls

TOYS ANYONE?

We Have Them-With More Arriving Daily-And Our Prices Are LOW-We Know Because We've Checked

	Reg.	Our low Price
Mattel Barbie Doll	3.00	2.17
Mattel-Ken Doll	3.49	2.29
Remco Long Range Bazooka	6.00	3.99
Cecil-The Talking Serpent	13.00	3.99
Mattel Guerilla Gun Set	6.00	4.19
Electric Pinball Machine	13.00	8.88
Hutch Football Uniform	12.50	9.88
9 Transistor Radios with Case	25.00	14.88
Two Speed Lionel Phonograph	14.00	9.99
Mattel High Gear Game	6.00	3.33
Johnny Reb Cannon	12.00	5.99
Charmin Chatty	20.00	10.88
Visible V-8 Engine	11.00	7.77
24" x 36" Blackboard on Floor Stand	7.00	4.99
Emenee Electric Chord Organ	30.00	21.88
Little Red Spinning Wheel	8.00	1.99
Barbie Dream House	7.00	4.99
Vac-U-Form	16.00	9.88
Chatty Cathy	16.00	9.88
Chatty Baby	12.00	7.99
Aurora Car Race Sets	20.00	16.88
Lionel Train Set	14.00	9.99

We still have a big selection of famous American made Murray and Schwinn bicycles in stock as well as large assortment of trikes, pedal cars and other wheel goods... all at money saving prices.

OPEN 'TIL 9 PM Every Night UNTIL CHRISTMAS

Howard Griffin....

LAND O'TOYS

700 So. Grand — Eastgate Shopping Center

3-YEAR-OLD HUNTER

Beagles Save Boy From Frigid Night

MOULTON, Ala. (UPI) — Three-year-old Daniel Layton features himself quite a rabbit hunter despite his limited years.

Danny knows a good hunter usually has dogs, as well as a gun. He already owns two dogs, both beagles, and he has ordered a gun from Santa.

But being three, and living in a climate that's usually moderate, there are many things Danny doesn't know.

He doesn't know what the word freezing means, and when he wanders too far from his farm home, he sometimes has difficulty finding his way back.

Thursday the things Danny didn't know ganged up on him.

He set out on a rabbit hunt with his two little beagles and he and his animal friends wandered far afield, into a woods and out of sight of the farm house. When it came time to return home, Danny didn't know the way.

The hours slipped by, darkness fell and the thermometer dipped to 14 degrees above freezing.

A hastily-organized search party started combing the woods, but Danny had grown weary. It was past his bedtime and he had been tramping for hours, so he lay down to rest.

About midnight, nearly nine hours after the boy was discovered missing, one of the searchers Jimmy Walker, heard a dog bark.

He struck out in the direction of the sound and soon found Danny — lying on his back with one of the beagles on his chest and the other by his side, sharing the warmth of their bodies with him.

Walker and the other searchers said there was no question the dogs had saved the boy's life, nor that the beagles could have easily made it home and escaped the freezing temperatures themselves had they so desired.

"We were so cold we didn't think he'd be alive when we found him," Walker said.

But Danny was very much alive and after a night's rest in a hospital, where he was kept under observation, the boy returned home Friday and was reunited with the two beagles he has never bothered to name.

Johnson Family To Spend Yule On LBJ Ranch

WASHINGTON (UPI)—President and Mrs. Johnson will fly to Texas Sunday night for the Christmas holidays, the White House said Friday.

Johnson plans a working schedule while spending the holidays on his ranch near Stonewall, Tex., about 65 miles from the state capital of Austin.

Christmas Eve and Christmas Day will be largely a family affair, but on Dec. 28 and 29 he will play host to West German Chancellor Ludwig Erhard.

The Joint Chiefs of Staff also will meet with Johnson at the ranch on Dec. 30.

The President and his wife are expected back in Washington shortly after the first of the year.

Coed Staging Hunger Strike In Jackson Jail

JACKSON, Miss. (AP) — A white college coed from Idaho, jailed on a charge of perjury in a racial case, was in the fourth day of a hunger strike Friday.

Miss Lois Chaffee, of Falls Church, was jailed after telling a county court jury she saw Jackson police use clubs on Negro children during summer racial demonstrations.

Sheriff J. R. Gilfoy said Miss Chaffee, a 24-year-old student at Tougaloo Southern Christian College here, began refusing food because "I won't let her use the telephone."

The sheriff said Miss Chaffee already had been given all the telephone calls specified by law and "she isn't going to get any more."

She is visited daily by her lawyer and the Rev. Edwin King, white chaplain at Tougaloo, a predominately Negro school which is the only integrated institution in the state.

WINNERS IN OUACHITA Parish 4-H Christmas lighting contest sponsored by Louisiana Power and Light Company included, left to right, front, Tommy Bowling, first place award; Olyce Clark, third, and Francis Landreaux, second. In second row are Tommy Bond and LaLuce Thompson. (Staff Photo by John Fogleman)

AWARDS PRESENTED

4-H Yule Lighting Winners Selected

Top winners in the Ouachita Parish 4-H Christmas Lighting Program were announced Friday with first place award going to Tommy Bowling from West Monroe Junior High School. Tommy lives at 1402 Dean Chappel Road in West Monroe.

Second place went to Francis Landreaux from St. Paschal's 4-H Club and who lives at 104 Copley St. in West Monroe, third place to Olyce Clark from the Drew 4-H Club who lives on Pace Road in the Cheniere Community.

Awards for the three top placings include: first place, electrical tooth brush; second place, electrical hot dog cooker; and third place, an electrical corn popper.

The Christmas Lighting Program is a part of the parish 4-H Electrical program as well as the state 4-H Electrical program. Local contests are held in each of the 27 4-H Clubs throughout Ouachita Parish in early December. The winners from each local club then compete in the parish contest if they desire The program is designed to encourage 4-H'ers to enter into the holiday season spirit by decorating the home with lights and to share their original ideas of decorations with other people. Safety in the use of electricity is also stressed in the program.

Electrical power companies throughout the state of Louisiana cooperate in this 4-H Electrical program with Louisiana Power and Light Company sponsoring the Ouachita Program.

Approximately seventy-five club members throughout the parish participated in the local club contests with thirteen of these named to compete in the finals.

In addition to the above named winners, club members who competed in the final judging included Par Owens, Claiborne; Jim Pat Mitchell, Lakeshore; Brenda Batson, Ransom; Bennie Robert, Pinecrest; Glenn Pearson, Millsaps; John Lewis, Calhoun. John Gentry, Kiroli; Gail Wright, Woodlawn; Phillip Sims, West Monroe High School, and Charline Spencer, A. L. Smith 4-H Club.

Judges for the contest were representatives from Louisiana Power and Light Company, Miss LaLuce Thompson, Miss Dorothy Craig and Lon Bass.

Morrison Gets Governor Race Endorsements

NEW ORLEANS (Special) — The co-chairmen for the Gillis Long campaign in the western half of the third district have endorsed deeLsseps S. Morrison for governor, Claude B. Duval for lieutenant governor, and Jack Dyer for insurance commissioner.

They are Lawrence C. Richard and Charles Patout, both of Lafayette. Parishes under their directions here Lafayette, St. Martin, Iberia, Vermilion, and St. Mary. Joining them in the endorsement was U. J. Gajan, Lafayette Parish chairman for the Long campaign.

The joint statement follows:

"For the good of Louisiana, we have decided to support Chep Morrison for governor, Claude B. Duval for lieutenant governor, and Jack Dyer for insurance commissioner.

"We have know Chep and Claude for many years — Chep as the very capable mayor of New Orleans and Claude as an eminent attorney and civic leader.

"We believe that in this second primary election, they are the best qualified to handle the complicated job of governor of our state."

Edward Kennon, residential building contractor of Minden, and a nephew of former governor Robert Kennon Friday also announced his endorsement of the candidacy of Morrison for governor.

"I know Mr. Morrison will deal with our racial problems in a calm and realistic manner which, in my opinion, is the best way to maintain segregation in Louisiana," Kennon said.

"I also feel Chep Morrison has the administrative experience and background to provide our entire state with a sound, businesslike and conservative government which will create a stable political climate."

GIBSON'S DISCOUNT
SPECIAL SALE
FOR YOUR HOLIDAY PARTIES
SEVEN-UP
BEVERAGE
Save On Holiday Seven-Up
GIBSON'S LOW PRICE CARTON 41c

Red-Neutralist Forces To Move Laotian Capital

VIENTIANE, Laos (UPI)—Neutralist and pro-Communist Pathet Lao representatives agreed in principle Friday to transfer the Laotian capital to Luang Prabang and neutralize the ancient city.

Vientiane long has been the seat of government but pro-Communist members have complained they were not safe there. Luang Prabang is the royal capital, the home of Laotian kings.

Informed sources said Gen. Phoumi Nosavan, leader of the rightwing faction in Laos also was agreeable to the proposal worked out on the Plain of Jars by neutralist and Pathet Lao representatives.

Neutralization of Luang Prabang would call for Phoumi to remove his troops from the city. It would be guarded by a mixed force of Communist and neutralist troops.

Viet Nam Youths Stage Protests Against French

SAIGON, South Viet Nam — (UPI) — A crowd of 6,000 skylarking Vietnamese students Friday staged a protest demonstration outside the French Embassy against French President Charles de Gaulle's policies on South Viet Nam.

Student sources said the demonstration had been inspired by the ruling miiltary junta.

There 'was no violence and the laughing, cheering, shouting students dispersed after three leaders were permitted to enter the embassy and present protests to Charge d'Affaires Georges Perruche.

French embassy sources said they were warned two days ago by police that there would be a demonstation. The English-language Saigon Daily News publiched a story on the demonstration in the past tense which was in type before the event took place.

Saigon's chief of police, several army majors acting as police commissioners, and a small force of policemen were on hand to make sure the demonstration did not get out of hand.

Several students said the demonstration had been organized by a student committee at the urging of the military government.

In the note delivered to Perruche, the students accused De Gaulle of advocating the neutalism of South Viet Nam "under the pretext of helping the Vietnamese people to decide about their own fate."

A toy store at Christmas time . . . children considering, deciding and then changing their minds a hundred times about what they want most from Santa . . . it's a wonderful sight to behold! But their "Santas" need cash, and an easy way to get it is to sell no longer needed items around the house with a low cost News-Star—World Want Ad. Dial FA 2-5161.

NEWS-STAR-WORLD WANT ADS

Ask about our low 7 day rate with cancellation privileges.

JOHNSON GETS GAVEL

ROLLA, Mo. (UPI) — A retired 86-year-old university professor is sending a five-pound gavel to President Lyndon B. Johnson.

Prof. J. H. Bowe, who has furnished gavels to presidents since Theodore Roosevelt, said the Texas-sized gavel has a star etched in the chrome, an emblem of the Lone Star State.

Twin City--Area Deaths

Wallace Ezell

Final rites will be conducted at 10 a.m. today for Wallace Dean Ezell, 73, retired real estate firm owner, who died Thursday in a local nursing home.

Services will be in the chapel of the Mulhearn Funeral Home, with the Rev. W. H. McFadden, pastor of the First Presbyterian Church, officiating. Interment will follow in Memorial Park Cemetery.

Mr. Ezell was an elder in the First Presbyterian Church and had lived in Monroe since 1941.

He is survived by his widow, Mrs. Clara Street Ezell, Monroe; a daughter, Mrs. William Nolan, Santa Cruz, Calif.; four brothers, Boyce D. Ezell, Washington, D.C., Max A. Ezell, Baltimore, Md., William Curtis Ezell, Raleigh, N.C., and R. R. Ezell, Spartansburg, S.C.; three sisters, Mrs. Webb Cantrell, Spartansburg, Mrs. Lala Hughey, Greer, S. C., and Mrs. J. V. Cook, Atlanta, Ga.; and three grandchildren.

Pallbearers will be Howard Hunter, Otto Cash, Harold Riggs, E. B. Johnson, C. K. Crandall, Neal McHenry and E. W. Cruse.

• • •

Tom B. Leake

FARMERVILLE (Special) — Tom B. Leake, 60-year-old garage-shop owner, died at work shortly before noon Friday. He was the owner and operator of Leakes' Garage in Farmerville.

Funeral services will be conducted at 2:30 p.m. Sunday in the First Baptist Church of Farmerville with Dr. L. B. Hall officiating. Burial will be in Taylor Cemetery under the direction of Kilpatrick Funeral Home of Farmerville.

The remains will lie in state at the funeral home until just prior to the services Sunday.

Survivors include his widow; one daughter, Mrs. Bobby Edwards, of Shreveport; three brothers, L. C. Leake, and Zeke Leake, both of West Monroe, and Marcus Leake, Junction City, Ark.; two sisters, Mrs. Clarence Henry, Junction City, Ark., and Mrs. Greer Odom, Haynesville; and one grandchild.

• • •

Mrs. Wilson

JACKSONVILLE, Tex. (Special) — Funeral services for Mrs. Virginia June Wilson, 47, sister of a Monroe man, will be at 2 p.m. today in the chapel of Thompson-Elliott Funeral Home here with the Rev. John McCord officiating.

Mrs. Wilson died Friday in a Jacksonville hospital after a lengthly illness. Formerly a resident of El Dorado, Ark., she resided in Shreveport at the time of her death. She was the widow of the late Thomas Cobb of Shreveport.

Burial will be in Resthaven Cemetery in Jacksonville.

Survivors include a son, Thomas Cobb Wilson, Jacksonville; her mother, Mrs. C. N. Trimble Sr., of El Dorado; three brothers, the Rev. W. Bradley Trimble, Monroe, C. N. Trimble, Jacksonville and David Trimble, New York City; and a sister, Mrs. W. H. Etter, Rashington, Ark.

• • •

Marvin J. Rogers

HODGE (Special) — Funeral services for Marvin J. Rogers, 70, of Hodge, will be at 10 a.m. today in Fellowship Baptist Church with the Rev. Joe Rice and the Rev. Jesse Smith officiating.

Mr. Rogers, whose daughter, Mrs. Jack Morrow, lives in West Monroe, died Thursday night after suffering a heart attack. He was a native of Bienville Parish and a member of Fellowship Baptist Church.

Burial will be in Old Saline Cemetery under direction of Edmonds Funeral Home of Jonesboro.

Survivors include one son, Aubrey Rogers, Ruston; three other daughters, Mrs. Neil Young, Lake Charles, Mrs. B. A. Holman, Hodge, and Mrs. Larry Martin, Hodge; three brothers, Tom and George Rogers, Saline, and Everett Rogers, Gibson; one sister, Mrs. Bertha Moreland, Ruston; 12 grandchildren and one great-grandchild.

Pallbearers will be Lloyd Nolan, Alvin Kennedy, George Rhymes, Robert Griffin, C. C. Donaldson and W. C. Heyse.

• • •

Walter F. Collins

Walter F. Collins, 63, of 3803 Webster St., Monroe, died suddenly Friday evening after suffering a heart attack.

Funeral services will be at 2 p.m. Sunday at College Place Baptist Church with the Rev. T. Earl Ogg officiating.

Interment will be in Memorial Park Cemetery under direction of Mulhearn Funeral Home of Monroe.

Mr. Collins was a native of Akron, Ala. and had lived in Monroe for the past 20 years. He was employed at Louisiana Machinery Co. here.

Survivors include his widow, Mrs. Annis Collins, Monroe; one daughter, Mrs. David Deland, Bossier City; three sisters, Mrs. M. R. Morrison, Akron, Mrs. C. B. Urick, Cairo, Ga., and Mrs. Annie Rea Robbins, Radium Springs, Ga.

Pallbearers will be Kent Brown, Guy Murphy, J. D. Beckworth, John A. Benson, Jerry Robinson, Anglus Deland, W. W. Humphry and Alubrey McEacharn.

• • •

Eleanor Magee

Funeral services for Miss Eleanor Magee, 46, of Jermyn, Pa., will be at 10 a.m. Monday in Jermyn under direction of Battenburg Funeral Home. Interment will be in the Jermyn cemetery.

Miss Magee, the twin sister of Edward J. Magee of West Monroe, died Friday morning in a Jermyn hospital after a long illness.

Survivors include her parents, Mr. and Mrs. A. E. Magee, Harrisburg, Pa.; one sister, Josephine Magee, Middlesburg, Pa.; and two other brothers, George G. Magee and Wesley F. Magee, both of Harrisburg.

• • •

John McIntyre

John A. McIntyre, 76, died Thursday in a Shreveport hospital after a long illness.

Funeral services will be held at 10:30 a.m. today in Hixson Brothers chapel with the Rev. J. P. McKeithen officiating.

Interment will follow in Memorial Park cemetery.

Mr. McIntyre was a retired used car salesman and was a resident of Monoe for 25 years. He lived at 2423 N. 8th, West Monroe.

He is survived by a stepson, Robert W. Collins, Shreveport; and several nieces and nephews.

• • •

Martin L. Bradley

BASKIN (Special) — Funeral services for Martin L. Bradley, 65, of Baskin, will be at 2 p.m. Sunday at the Baskin Baptist Church with the Rev. Jimmy Shepherd officiating, assisted by the Rev. C. W. Jones Sr., and the Rev. Clemen Smith.

Mr. Bradley died Friday afternoon at his residence. A sister, Miss Lola Bradley, lives in Monroe. He was a member of the Baskin Baptist Church.

Burial will be in Gwin Cemetery at Mangham under direction of First National Funeral Home of Winnsboro.

Survivors include his wife, Mrs. Effie Regan Bradley, Baskin; and two other sisters, Mrs. Rose Odom, Baskin and Mrs. George Weeks, Marshall, Tex.

• • •

Mrs. Patterson

Funeral services for Mrs. Virginia A. Patterson, 89, of El Dorado, Okla., will be at 2 p.m. Sunday in the First Methodist Church of El Dorado.

Mrs. Patterson died Friday morning in a Quanah, Tex., hospital after a short illness. She was the mother of F. C. Patterson of Monroe. She was a member of the First Methodist Church of El Dorado and the Eastern Star lodge there since 1913.

Interment will be in the El Dorado cemetery under direction of Richardson Funeral Home of El Dorado.

Survivors include sons, B. L. Patterson, Fayetteville, Ark., G. E. Patterson, Jacksonville, Fla.; one daughter, Mrs. R. Cowden, Heyworth, Ill.; eight grandchildren and nine great-grandchildren.

CLAIMS RECORD

FRANKFURT, Germany (UPI)—Hyrkko Vaeaenaenen, a Finnish airline executive, Friday claimed the world's record for a trip around the world in commercial airliners—41 hours and 50 minutes.

Vaeaenaenen said the old globe-girdling record of 42 hours and 39 minutes was held by Danish newsman Mogens Hansen. The Finn flew from Frankfurt to Bombay,Bangkok, Manila, Tokyo, Anchorage, Hamburg and back to Frankfurt.

Compliments
TO
N. 4th SPEEDWASH
FROM
MONROE
GLASS CO.
1819 ROYAL FA 3-7736
BERT ROOT . . . . LUKE DANIELS

FREE FREE FREE
Coffee & Donuts
WASH FREE
ALL DAY SATURDAY, DECEMBER 21 AT THE GRAND OPENING OF THE ALL NEW ... ALL MODERN
North 4th
SPEEDWASH
LOCATED ON N. 4th AT HUDSON LANE - MONROE
★ ALL NEW - BIG 12 LB. WASHERS FOR CLEANER, FASTER LAUNDRY SERVICE!
★ ATTENDANT ON DUTY EVERY DAY TO SERVE YOU!
REGISTER FOR 1 MONTH'S FREE LAUNDRY SERVICE
NORTH 4TH BEAUTY SHOP IS LOCATED IN THE SAME BUILDING FOR YOUR CONVENIENCE ● MRS. SHIRLEY JACKSON IS THE OPERATOR.
SPEED WASH WAS BUILT BY...
● GREGGS HEATING & AIR CONDITIONING
● DIXIE PLUMBING COMPANY
● PRIOU & CONERLY ELECTRICAL CONTRACTORS
● MONROE GLASS CO.
● MONROE BRICK COMPANY

Nothing Set On Fleet In Indian Oc^an

KARACHI, Pakistan (AP) — Gen. Maxwell D. Taylor, chairman of the U.S. Joint Chiefs of Staff, said Friday that the plan for a U.S. 7th Fleet task force in the Indian Ocean is tentative and "not yet approved by my own government."

Asked if the force would have nuclear weapons, Taylor said its details were not yet planned.

About his one day of talks with President Ayub Khan and Pakistan's military chiefs, Taylor said, "We had no negotiations. We asked for no commitments. We gave no commitments."

Taylor left for home in his Air Force jet, en route to Washington. He was due to stop in Rome and the Canary Islands.

Taylor's talks here, which followed a visit to India, were to try to find answers to problems that have arisen in the Pakistan-U.S. alliance.

For the United States the main cause of strain has been Pakistan's moves toward friendship with Peking. For Pakistan it has been Western arms aid to India.

Pakistani newsmen asked Taylor at the airport if he agreed with the Pakistani assessment of so-called military imbalance between India and Pakistan.

He replied: "I think there is no particular variation in our assessments of the problem. We are close together with Pakistan and close together with India."

Taylor reassured Pakistanis "that nothing the United States will ever do will be adverse to the security interests of Pakistan."

Taylor was asked specifically if modernization of Pakistan's air force figured in the talks here. He replied: "All our military program here is of course a modernization."

Taylor was seen off by the Pakistan army commander, Gen. Mohammad Musa.

The Pakistan government in a statement later said U.S. arms aid to India and the Pakistan-U.S. relationship were reviewed in the talks.

It added: "There was a frank exchange of views. As a result of these discussions there is a clearer appreciation on both sides of the issues involved."

Scribes Get LBJ Tour Of White House

WASHINGTON (AP) — President Johnson escorted a group of reporters on an unscheduled tour of the White House on Friday.

They visited such places as the Lincoln bedroom and an upstairs sitting room where the President remarked that he ran into his daughter Lucy, 16, and two of her girl friends entertaining three young men a few nights ago.

The invitation for the tour came unexpectedly after the President signed the Chamizal treaty, aimed at ending a long controversy with Mexico over the boundary at El Paso, Tex.

Several women correspondents had wanted a tour, and the President had fallen into a mood to talk about the White House in mentioning several anecdotes and facts about the Treaty Room, where the signing took place.

Leaving the Treaty Room, the President led his guests across a hall to the rose guest room, better known as the Queens' Room because a number of queens have slept there—Elizabeth, Britain's present queen mother, Elizabeth II, her daughter; Wilhelmina and Juliana of the Netherlands, and Frederika of Greece.

It has a canopied bed. The canopy and the bedspread are of rose-patterned cloth, and the same material is on the walls.

Next there came a visit to a sitting room, in a brilliant blue pattern, with a sofa at one wall of the same pattern. It was in this room, the President commented, that he entered recently and found his daughter Lucy and two of her girl friends on the sofa, and three teen-age boys seated across the room.

In the Lincoln Room, featured by its massive bed, one of the women reporters wondered if it were big enough for the present chief executive. Johnson responded that he had never slept there, and didn't know.

Johnson chatted about the treaty room, where some of the nation's most important compacts with other nations have been signed. He expressed appreciation to Mrs. John F. Kennedy for "the very fine job she has done in redecorating this Treaty Room" and told a bit of White House history about the room's chandelier.

It started during the administration of President Theodore Roosevelt.

Johnson recounted the story this way:

"The story went that the president, before they had air conditioning, was troubled by the wind blowing the chandelier pieces together and the tinkling noise. He told them to take it down to the butler. The butler said, 'Well, what will I do with it?' The president said, 'Give it to the vice president. He needs something to keep him awake.'

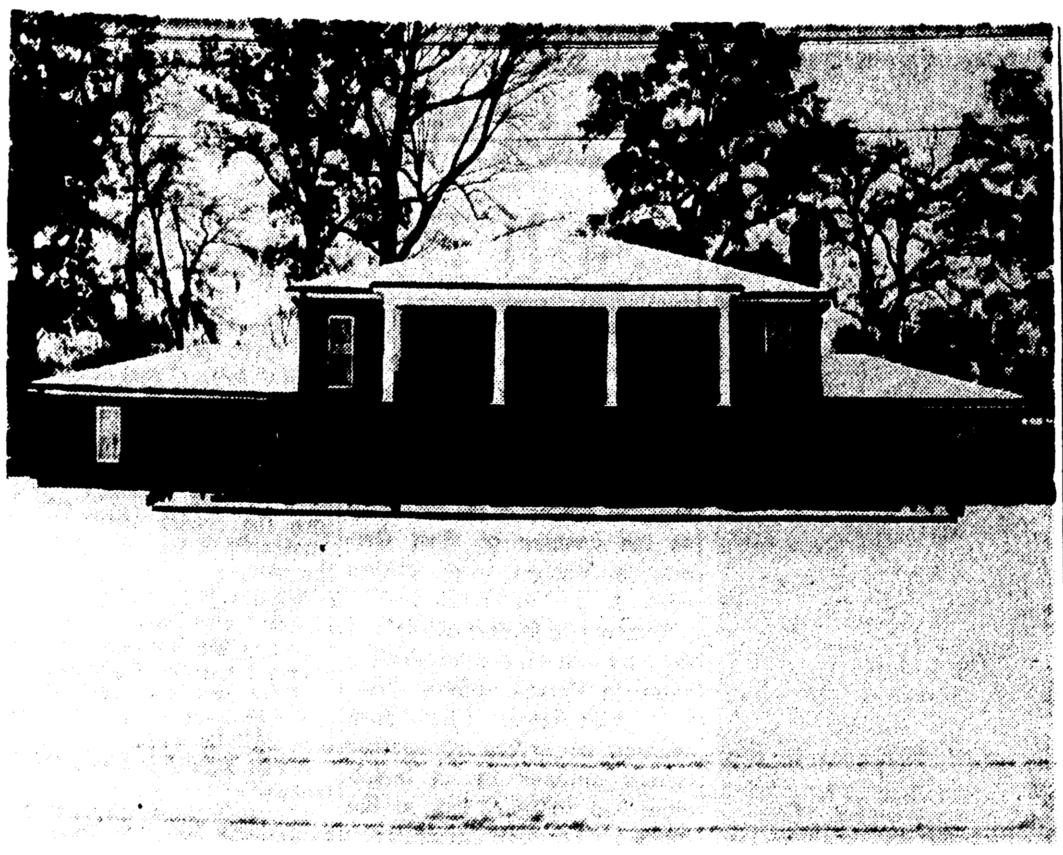

CHRISTMAS CARD SCENERY was one of the results Friday of the area's first winter snowfall. This home in the north Monroe section presents a picture of pristine beauty during a pause in the afternoon's snow. Sleet and light rain also came during the day. (Staff Photo by Ben Bradford)

Snow Covers Twin Cities Area; Roads, Bridges Icy

(Continued From Page One)

according to President George T. Walker.

Facilities will reopen after the holidays on Sunday afternoon, Jan. 5, and classes will resume Monday morning, Jan. 6.

Today's weather forecast calls for cloudy skies and continued cold temperature readings through tonight. The high is set for 34-38 and the low at 25-28. Winds will be from the northeast at 5-15 m.p.h.

The weather bureau at New Orleans said the snow and sleet was due to a warm Gulf wave washing up into the leading edge of a cold front.

The bureau said snow was expected to continue into the night with the area of fall gradually extending eastward across north Mississippi into north Alabama.

The highway patrols of Arkansas and Mississippi issued hazardous driving warnings for their freeze areas.

The Louisiana state police said all highways in its area were open and reasonably passable.

Rain extended south of the snow line all the way to the Gulf Coast and it too was expected to spread eastward during the night.

Erhard Will Find Area Like Germany

FREDERICKSBURG, Tex. (AP)—German Chancellor Ludwig Erhard will find a distinctly German flavor throughout this central Texas hill country when he visits with President Johnson after Christmas.

On the Sunday following Christmas, for example Erhard and Johnson will hear a German-language service at the Bethany Lutheran church here.

"We consider their visit very much an honor," said the Rev. H. F. Treptow, the pastor. "The congregation will sing several hymns in German, the men's chorus will sing 'Stille Nacht' —(Silent Night)—and I plan to read some scripture in German."

Most of the 930-member congregation is of German descent. A Christmas tree decorated in the German custom will be in the sanctuary.

Erhard will arrive at Johnson's ranch Dec. 28 for a two-day visit. On Sunday they will fly to Fredericksburg, 15 miles to the west, by helicopter.

The town of 5,000, named for Frederick the Great of Prussia was founded by German emigrants in 1846. It is one of the earliest and largest German settlements in Texas.

Fredericksburg had a German-language newspaper "Wochenblatt" — until financial difficulties caused it to shut down in 1946.

"It's not a bit unusual to drop into a cafe and hear people speaking in German," said Erna Heinen, local newspaperwoman.

On all the menus, are such German dishes as sauerbraten and Wiener schnitzel, rather than fried chicken.

A Fredericksburg landmark is the Octagon House, a replica of the original built shortly after the town was founded.

Called the "Vereinskirche," it was used by all faiths as place of worship. It now houses the library.

Annual German customs observed in Fredericksburg include the "Schuetzenfest" (shooting match) and "Saengerfest" (Singing festival).

Perhaps the town's most famous son is Adm. Chester Nimitz, hero of the Pacific in World War II.

The late composer, Franz Vander Stucken, created much of his music here.

Mayor Sidney Henke said citizens were quite elated about Erhard's visit.

Henke will welcome Erhard at the Octagon before he goes to church.

Brash Thieves Rob Bank Car

LONDON (UPI)—Thieves drove their car head-on into a bank car near London airport Friday, attacked the occupants with pick-axe handles, and escaped in a truck with $64,000, police police reported.

Three of the five bank employes were hospitalized suffering from shock, bruises and lacerations from the brief daylight struggle.

Clears Way Of Congress To Adjourn

(Continued From Page One)

the holidays Friday night. Others had left before.

House representatives, under the leadership of Rep. Otto Passman, D-La., insisted they would not go above the $3-billion mark and would not yield in their determination to bar export-import bank guarantees for wheat sales to Communist nations.

The Senate conferees, headed by Sen. John O. Pastore, D-R.I., insisted that the appropriations could not go below $3.1 billion without creating dangers unacceptable to President Johnson. And they refused to agree to any tying of the chief executive's hands on the wheat-sale matter.

At one point, Passman burst out of a conference to tell newsmen he would stand forever at the $3-billion top and added:

"I'm prepared to stay here until Christmas Eve night."

It was about then that leaders all but abandoned hope for adjournment Friday night.

While private sessions were held in the office of House Speaker John McCormack, D-Mass., and elsewhere, both chambers stood recess, ready to return at the call of presiding officers to act on whatever compromise could be hammered out.

There was no sign of the usual adjournment - night excitement or gaiety in the Capitol as the weary legislators waited out the compromise efforts. There were few people in the galleries and no lawmakers in sight on the floors of the chamber.

Many senators and representatives went ahead with scheduled departures for home and the holidays Friday night as the hours dragged on. Others had left before Friday. In a series of roll calls Thursday, 87 of the 100 Senate members was the highest number to be ecoded on any vote.

Under the compromise wheat amendment, the Export-Import Bank would be prohibited from guaranteeing the payment of private financing for the sale of any product to a Communist country "except when the President determines such guarantees would be in the national interest" and reports each such determination to the Senate and House Appropriations committees, the Senate Foreign Relations Committee and the House Foreign Affairs Committee.

The compromise provides $1 billion fo military assistance, the amount voted by the House as against $977 million the Senate voted.

It provides $687,300,000 for development loans abroad as against the $800 million approved by the Senate and the $600 million voted by the House.

For the Alliance for Progress in Latin America, the compromise provides $455 million, $375 million for loans and $80 million for grants. The Senate had approved $525 million for the two purposes, the House $430 million.

Also included in the catch-all measure, in addition to the foreign aid funds, was $92.1 million in new appropriations for the Peace Corps, plus $3.9 million in reappropriations to provide that agency with $96 million.

The compromise allows $116 million for international organizations and programs against the $100 million voted by the House and the $130.9 million approved by the Senate.

Funds for supporting economic assistance to defense pact allies to enable them to maintain larger military forces than their compomised at $330 million, as against $300 million voted by the House and $380 million voted by the Senate.

Contributions

(Continued From Page One)

A. C. Polk family	5.00
Mrs. W. C. Feazel	25.00
Mr. and Mrs. Dewey N. White	10.00
In memory of J. W. Keith Sr.	5.00
Gordon Hesdorffer	2.00
Lary Hesdorffer	2.00
Mr. and Mrs. Herbert O. Smith	5.00
In loving memory of Zelpha Wainwight	5.00
From Opera Club in memory of Mrs. P. A. Poag	5.00
Mrs. Elma Stuart Calhoun	1.00
In memory of Louise Endom	5.00
In memory of Tommie Jefferson from the A. L. Stewarts	10.00
Saul Adler	10.00
From friends RWB	20.00
In memory of Fred W. Brinson	2.50
In memory of T. A. Andes Sr.	2.50
A friend	1.00
Anonymous	5.00
Monroe Literary Club	10.00
In memory of our Daddy — Monroe S. Trimble from Elise and Chris Trimble	10.00
Mr. and Mrs. Gerald McDaniel	5.00
In memory of Lt. Cramer Haas and M Morris Haas Sr. from Mrs. Morris Haas	5.00
Marcy Gail Soloman	5.00
Cathy Irene Soloman	5.00
In memory of Joe Vernon Brownlee	3.00
In lieu of town Christmas cards from Mae and Ted Harper	10.00
Some Robert E. Lee Junior High School seventh graders	11.30
From some more Robert E. Lee Junior High School seventh graders	10.00
Mr. and Mrs. M. G. Moore	10.00
Boys in Madison Dormitory at Northeast	30.00
In memory of B. B. McClendon Sr., B. B. McClendon Jr. and James H. McClendon	100.00
Northeast Louisiana Shrine Club	25.00
Fee will offering by members of the Northeast Louisiana Shrine Club	28.69
A. P. Kimmig	5.00
In memory of Georgia Frickie Darnell	5.00
Total to date	$4,818.75

DRAMA AND CONCERT MUSIC

NEW YORK (AP) -- William Flanagan, composer of a background score for the Broadway drama, "The Ballad of the Sad Cafe," has been commissioned by the Detroit Symphony Orchestra to write a concert work for the organization's 50th anniversary next season.

The musician, a native of Detroit, is also at work on an opera, "The Ice Age," for New York City Center. The libretto is being prepared by Edward Albee, author of "The Ballad of the Sad Cafe."

Jes' Ramblin'

(Continued From Page One)

"tripe salad" prepared in numerous ways, as well as "chitling spread." Only ordinary thing was the coffee.

Gifts were exchanged. We didn't see what it turned out to be, but alderman A. L. DeLoach's package was ticking.

New Arrival

Mr. and Mrs. Richard Chamberlain, 301 Howard, Monroe, announced the birth of son at 1:48 p.m. Friday at Glenwood Hospital, West Monroe. The infant's weight was recorded as seven pounds and 10 ounces.

Plays Santa

'There's no such thing, of course, as a female Santa Claus, but West Monroe apparently has about the closest thing to one — Mrs. Joyce T. Smith, one of the aldermen.

Christmas spirit was running high Friday afternoon in the city's street and sanitation departments after her visit. Mrs. Smith had a bag of fruit and candy for every employee.

Woman Absent From Court In Stevenson Case

DALLAS, Tex. (AP) — Mrs. Cora L. Frederickson, charged with a misdemeanor as the person who struck Adlai E. Stevenson with a sign here last October, failed to appear in court Friday.

The city ordinance under which she is charged prohibits "throwing objects at persons in an assembly or on the streets."

Stevenson, U. S. ambassador to the United Nations, was hit on the head with an anti-U. N. picket sign after he made an address in Dallas.

SEVERAL HURT HERE

Icy Streets Cause Rash Of Accidents

Sleet, snow and rain formed a slushy mixture on Twin City and parish thoroughfares Friday that made driving conditions hazardous and accounted for numerous traffic accidents and several personal injuries.

Local law enforcement agencies urged caution to all local drivers, and requested co-operation in keeping traffic accidents at a minimum.

Monroe Police Chief James C. Kelly Jr. issued a special plea to those persons coming in to town to work today to share rides so that the number of cars on the slick, icy streets can be kept to a minimum. He pointed out that if co-workers will form car pools, the necessity of having so many vehicles on the move on the treacherous streets can be eliminated.

Kelly, along with West Monroe Police Chief Johnny B. Mitchell cautioned residents to stay at home unless it is "absolutely" necessary to be out. Shoppers, rushing to do last-minute Christmas buying, were urged to drive slowly and to keep an eye out for the other driver.

Monroe police will have extra officers on duty, helping pull persons out of ditches and straighten stalled cars that have skidded sideways in the streets. Chief Kelly said his department has worked along with the city street department in salting down approaches to railroad crossings and major intersections. He added that the Plum Street underpass was also salted down Friday afternoon, and that the department is keeping a close watch on key thoroughfares throughout the city to make sure they are kept drivable. He added that the old traffic bridge was closed to drivers between 2 and 3:30 p.m. Friday when the crossing appeared to be dangerous. The old traffic bridge was closed again Friday night and police didn't know when it would be reopened.

Kelly, along with Mayor W. L. (Jack) Howard, said the old traffic bridge will be kept open as long as driving on it is safe. He added that local motorists will be kept posted on street conditions. The state highway department salted down both the I-20 traffic bridge and the Louisville Avenue bridge, and will keep both in good condition for driving if possible. If the weather necessitates the closing of either bridge, the highway department will give persons ample warning.

Traffic accidents steadily climbed in the Twin Cities, as drivers slipped and skidded their way down busy streets. However, a 37-year-old West Monroe man, O. M. Frith, of 204 Lilac St., sustained lacerations of the mouth and face when his car skidded out of control on Powell Avenue around 12:30 p.m. and crashed into a concrete culvert. Frith was rushed to Glenwood hospital by Mulhearn ambulance for emergency treatment. He told investigating Monroe police that he swerved to the right to avoid an oncoming car, and skidded off the icy street. Sleet was falling when the accident occurred.

A 63-year-old Bastrop woman suffered two fractured legs when she was involved in a headon collision on the Old Bastrop Highway (La. 139) during the snowstorm between 1 and 2 p.m. Friday. Mrs. Mattie Goodman of Bastrop, was rushed to Morehouse General Hospital by Mulhearn ambulance for treatment following the accident, which occurred 15 miles north of Monroe. Lucy Fallin, also of Bastrop, suffered neck injuries in the accident. State troopers said Mrs. Fallin was driving north on the highway, lost control of her car and skidded into the oncoming traffic lane and crashed headon into a car driven by Hollis W. Wilson, 37, of Bastrop. Both vehicles were extensively damaged, and Wilson escaped injury. The two women were riding together.

Early Friday morning, 37-year-old Tommy L. Neal, 122 Washington St., sustained a broken right leg when his motorcycle was struck by a car in the Coleman-S. 5th Streets intersection. The two-wheel vehicle was hit by a car driven north on S. 5th by Mrs. Erchie T. Spells, 612 Lazarre St. Neal was headed east on Coleman, attempting a left turn onto S. 5th street.

LBJ Slates Busy Sunday Before Trip

WASHINGTON (AP) — President Johnson will speak at two ceremonies Sunday, go to a birthday party for Mrs. Johnson, and then take off with his wife to spend the holidays at their Texas ranch.

The President will attend a memorial candlelight service at the Lincoln Memorial marking the end of the 30-day period of mourning for President John F. Kennedy.

The President will speak briefly during the hour-long program, which begins at 4 p.m. Johnson will light a candle from a flame carried from the eternal fire at the grave of Kennedy, just across the Potomac River in Arlington aNtional Cemetery. Thousands of other candles will be lighted.

At 6:30 p.m., the chief executive will go to the ellipse behind the White House for the lighting of the national Christmas tree, and the start of a Christmas pageant of peace. The President will deliver another short address and push the button bringing the giant evergreen into a blaze of light.

In between these ceremonies, Johnson will drive to the home of one of his assistants, Walter Jenkins, to attend a birthday party honoring Mrs. Johnson on her 51st anniversary.

The White house said that the President gave Mrs. Johnson a birthday gift about a week ago, and that she already has opened it. But what it is was not disclosed.

DOWNING
Police Juror - Ward 10
Paid for by Robert C. Downing

Don't Miss These Down To Earth VALUES
All New 1964
ZENITH
HIGH FIDELITY STEREO
with FM/AM • Stereo FM Radio
See Our Complete Selection of Zenith High Fidelity STEREO in Fine Furniture Cabinetry
The DEBUSSY Model ML2685 French Provincial Styling
The TRAVIATA Model ML2696 American Provincial Styling
Consoles Prices Start At $149.95
ZENITH COLOR TV
NO PRINTED CIRCUITS!
The LINDSEY Model 5010
Superb contemporary styled consolette ensemble in grained Walnut color or grained Mahogany color with matching base.
$459.95
LOW EASY TERMS
BUY THIS ALL NEW ZENITH 19" PORTABLE TV
HANDCRAFTED CHASSIS
NO PRODUCTION SHORTCUTS! NO PRINTED CIRCUITS!
Handcrafted quality makes the big difference. Every connection is handwired and handsoldered. This means greater dependability...fewer service problems...and a sharper, clearer picture—year after year.
$149.90
FREE 12.95 VALUE ROLLABOUT STAND
VINCENT ZAGONE—SALESMAN
GIVE ZENITH RADIOS
Trans-Symphony Portable FM/AM Radio
Royal 2000. 10 Transistors, 1 AFC Transistor plus 3 diodes. Finest tone quality ever in portable radio, "Drift-Free" FM Automatic Frequency Control. Big 7"x5" Zenith quality speaker.
149.95
APPLIANCE CENTER
CALVERT FRANTOM, Owner
1020 N. 4th, Monroe
Free Parking FA 3-4427

GRANTS-IN-AID

Pressed JUNO To Get Finances

BATON ROUGE (AP) — The state Friday began mailing $314,280 in grants in aid checks, including $22,956 for pupils of the financially troubled Junior University of New Orleans.

Director James Fountain of the Louisiana Financial Assistance Commission, which distributes the checks to pupils attending private, nonsectarian schools, said the $314,280 covers December tuition payments for pupils at all grants in aid schools.

JUNO is one of the largest of the private schools formed after public schools were desegregated. Pupils receive state funds to pay tuition, if they don't want to attend a desegregated public school.

The JUNO school has financial and public health problems, with one lawsuit and three liens filed against it.

Officials of the school confirmed several days ago the school is $50,000 in debt. Some teachers were not paid for their November work.

"It is commission policy," Fountain said, "to pay a pupil after the pupil has been in school for the preceding month."

"However," he said, "schools are closing today for the Christmas and New Year holidays, ending the school month. And my office will be closed most of next week and part of the following week.

From 300 JUNO parents, he said, he had received requests that their checks be sent to a specific New Orleans postoffice box.

This has been done before, and in other places, Fountain said, and he will honor the new requests "when we get the cancelled checks back, they must bear the parents' endorsements, he said.

The $22,956 for JUNO covers 920 pupils, Fountain said.

Court Rejects Thompson Bid On New Trial

MINNEAPOLIS (UPI)—T. Eugene Thompson, 36, convicted of masterminding the "murder for hire" of his pretty heiress wife, Friday lost a bid for a new trial.

Defense attorneys said they would appeal Thompson's case to the Minnesota Supreme Court and also ask the high court to release Thompson on bond—by Christmas if possible.

The defense motion for a new trial on grounds of jury irregularities was denied by District Judge Rolf Fosseen. It was the third such motion for a new trial that Fosseen turned down.

Defense attorney William Fallon said he expected to file a notice with the Hennepin County District Court that Thompson will appeal to the state supreme court.

"We have hopes of getting him released on bail by Christmas," Fallon said.

Thompson, a criminal attorney, has started a life sentence. He was convicted of plotting the murder of his wife for $1 million in insurance and the love of a dark-haired mistress.

Judge Imposes Fines In City Court Session

A Monroe Negro, Thomas Givens, of 109 N. 14th St., was fined $100 and costs in Monroe City court Friday for gambling.

Judge W. M. Harper imposed the fine, while nolle prossing a charge of disturbin, the peace against Givens.

A simple battery count against A. E. Fullerton, 3500 Grammont St., was dropped and a reckless driving charge against William Logan Sharp, of Irving, Tex., was discharged. Elliott L. Williams, Negro, 404 N. 23rd St., forfeited a $40 bond for reckless driving. Two either forfeiting bonds or paying fines for speeding were Tommie Williams, 1605 Bayout St., $18, and Barbara Brown, 3200 Lee Ave., $8. Other counts handled include one for running a red light, $8; two for following too close in trafic, $40 each; one for public drunkenness, $30; one vagrancy count nolle prossed, one paying $10 for improper brakes and one paying $40 for failure to yield right-of-way.

GUARD SHIP

BOSTON, England (UPI) — Police guarded the Moroccan ship Kettara Friday in the wake of a mutiny in which the ship's Moroccan crew battled the Italian and Spanish ship's officers Thursday.

A Moroccan embassy official and the ship's owner were sent for from London to resolve the dispute, cause of which was not made public.

LOOKING OVER TOYS for distribution Christmas Eve to needy local children are officials of the Salvation Army, which is coordinating the program. From left to right are Capt. Ronald C. Greene, Salvation Army commander, John Rudisill, chairman of the organization's advisory board, and Mrs. Greene. The project, for distribution of donated toys, many of which were reconditioned by Army workers, is being coordinated with a similar one by the Goodfellows. (Staff Photo by John Fogleman)

'CLEOPATRA' MONEY SHARE

Dispute Over Take Halts Liz's Divorce

PUERTO VALLARTA, Mexico (AP)—A dispute over Elizabeth Taylor's cut of the gross of "Cleopatra" is holding up her divorce from singer Eddie Fisher, the raven-haired actress said Friday.

"It looks now as if Richard (Burton) and I won't be married until well into January 1964," she added.

She will have 14 relatives, including her mother, father, brother and children here for Christmas but she promises no wedding.

"Even if this thing could be settled today," she said, "I would not get married during the Christmas season."

Burton, now divorced from Sybil, his wife of 13 years, seems more impatient than Miss Taylor.

"The sooner we get the bloody thing over, the better," he said, adding: "Elizabeth and I are going back to Hollywood before I start my rehearsals with "Hamlet." That would be late January at the earliest."

At this, Miss Taylor interrupted: "But only as man and wife."

She ruled out a quickie divorce at Cuernavaca or Jarez.

"I want this marriage to be thoroughly legal," she emphasized. It will be her fifth.

That's why she is taking her time with the divorce action, now being hammered out in New York talks between her lawyers and those of Fisher.

One legal source said Miss Taylor has made a flat offer of $1 million to Fisher to speed up the divorce action but he is holding out for more.

When the actress started filming "Cleopatra" she was married to Fisher. They were partners in a production company and he reportedly is entitled to half her take from the film.

It has been estimated she may gross from $2 to $6 million from the picture.

She said Friday the "Cleopatra" salary is the key issue in predivorce talks.

And she added that she would sue for the divorce.

When a reporter delivered a personal message from Eddie to her—that he would do anything she wants—she answered: "I wish he would tell that to his lawyers instead of me."

Liz and Burton were at the airport Thursday night to welcome her mother and father and the 3-year-old German waif she and Fisher adopted in Rome.

The child had been crippled from birth and had undergone corrective surgery in Los Angeles.

The surgery apparently was successful, for little Maria walked off the airplane without trace of a limp.

Elizabeth cried as she hugged her: "It's the first time I've ever seen her walk like this. It's the greatest Christmas present of my life."

Liza, Elizabeth's 5-year-old daughter by the late Mike Todd, also was at the airport to greet her sister. The actress' two sons by Michael Wilding also are expected in this quaint Mexican resort for Christmas.

Howard Taylor, her brother, is coming with his five children.

On Christmas Day, Miss Taylor and Burton will distribute gifts to the needy children in town.

When a committee asked her, she consented on one condition: "I want to go out personally and buy the gifts myself."

The youngsters may wind up with some fancy gifts. In more extravagant days, Liz has been known to buy out practically the whole house of Dior in one afternoon.

She disclosed she had passed muster with Burton's family in Wales. He is next to youngest of a family of 13.

Hoffa Wants Site Changed In Jury Trial

NASHVILLE, Tenn. (UPI)—A federal judge was told Friday it would be a "burden" for a juror to vote for acquittal in the forth-coming jury tampering trial of Teamsters President James R. Hoffa.

Defense attorney James Haggerty told U.S. District Court Judge Frank Wilson that Hoffa could not receive a fair verdict in his Jan. 6 trial here because jurors from the area would be hesitant to vote for acquittal.

Wilson, third judge to preside in a federal case against Hoffa in Tennessee, opened hearings on pre-trial motions for a change of venue, and continuance of the trial.

Hoffa and six others are charged with attempts to bribe and influence jurors in Hoffa's 1962 trial here on conspiracy charges. Hoffa could be sentenced to 25 years in prison if convicted in the jury tampering case.

Haggerty told Wilson, appointed to the bench in place of Judge Frank Gray Jr. who excused himself, that "every juror in the 1962 trial was questioned at length by the FBI and jury."

"Impact of these proceedings means that any juror whose conscience dictates a vote for acquittal would also face an additional burden of investigation and interrogation by the same federal agents," he said.

The Justice Department has asked the court to throw out the motions requesting a change of venue, continuance, and, in at least one case, a separate trial. The motions were filled by Hoffa and five of his six codefendants on the grounds of "prejudicial publicity."

Haggerty subpoenaed 12 newsmen, representing local newspapers, radio and television stations, to appear in the first day of hearings.

The union leader and the other six men were named in indictments returned by a federal grand jury last May.

The indictments charged attempts were made to improperly influence jurors in Hoffa's 1962 conspiracy trial here.

Federal Judge William E. Miller declared a mistrial in that case when the jury could not reach a verdict, and ordered the grand jury investigation which led to the jury tampering indictment.

Hoffa, who arrived here Thursday night, faces a possible 25-year prison term and $25,000 fine if found guilty on all five counts of jury tampering.

Fall Pig Crop Slumps Below Total For 1962

WASHINGTON (AP) — The Agriculture Department reported Friday this year's fall pig crop totaled 42,757,000 head, 4 per cent below last year's fall crop of 44,582,000.

The fall crop provides the nation's pork supply during the coming late winter, spring and early summer.

This substantial decrease apparently resulted from lower hog prices this year. Officials said the smaller crop should be reflected in somewhat higher prices in 1964.

The department also forecast — on the basis of a farm survey — that the 1964 spring pig crop will be about 47.5 million head, 5 per cent smaller than this year's spring crop of 50,215,000. Spring crop pigs go to slaughter in the late summer, fall and early winter.

Total pig production this year was reported at 92,972,000 head, compared with 94,313,000 last year, and 92,342,000 for the 1957-61 average.

The department said Mississippi's 1963 fall pig crop was 350,000 head compared with 375,000 for the 1962 crop. Louisiand's 1963 fall crop was placed at 117,000 head compared with 128,000 last year.

GERMAN WAR CRIMES TRIAL

Ex-Guard Of Death Factory Still Brags On Efficiency

FRANKFURT, Germany (UPI)—A former guard at the Auschwitz "death factory," where the Nazis exterminated an estimated 2.5 to 4 million persons during World War II, bragged Friday of his efficiency at the opening of West Germany's biggest war crimes trial.

Twenty-two former officials at the infamous concentration camp in Poland, dubbed "Hitler's Little Helpers," have been accused of scores of specific crimes outlined in an indictment four times as long as the Bible.

About 40 armed policemen guarded the huge chamber in Frankfurt's city hall, jammed with the defendants and their counsel, court officials and prosecution attorneys, witnesses and newsmen. An armed policeman sat beside each of the accused.

Each in turn was required to give the court a brief account of his history. Most gave excuses — fidgeting hands and twitching muscles manifesting their nervousness.

But William Boger, 56, former Gestapo top sergeant described by the prosecution as the "cruelest guard," while saying he was "sorry" for the inmates, boasted of his service record.

"I was responsible for preventing escapes, and while I had that job Auschwitz had the lowest escape rate of all German concentration camps," Boger said, raising his pale face to stare at the judges.

The three professional judges and the six lay jurists, including three housewives in their Sunday best, stared back. There was a moment of almost shocked silence.

Then presiding Judge Hans Hofmeyer asked Boger about the 5,000 inmates removed just before the Soviet army overran Auschwitz in the closing days of the war.

Boger said he and a few other guards and armed trustees marched the inmates westward across the Harz Mountains.

"Only one was shot in my presence — a lot of them just took of," he said.

But he agreed it was a "death march."

The ex-Gestapo sergeant said he escaped from his Allied captors after the war and "I always thought of that as an act of heaven."

He said he settled near the south German town of Creilsheim and claimed local residents, including police, protected him.

"That was proof that the Germans can stick together," he said.

Boger told the court he still remembered his SS number. "It was 2779 — I'm not very proud of it but it was something special."

He told the court that he tried in vain to be transferred from the camp to other duties.

Seven other defendants also gave their personal background before the court adjourned until Dec 30.

One defendant, former camp doctor Franz Lucas, was not present Friday because of illness. His attorneys were told to make sure he appears for the next session.

'63 Rail Freight Up 12 Per Cent

WASHINGTON (UPI) —The nation's railroads handled an estimated 11.9 billion ton-miles of freight in the week ended December 14, an increase of 12.3 per cent over the corresponding week of 1962, the Association of American Railroads said Friday.

JOY Drive-In THEATRE
"Hercules and the Captive Women"
Reg Park - Fay Spain
both in color
"The Raven"
Vincent Price - Peter Lorre

STRAND DIAL FA 2-8611
"The Burning Hills"
Natalie Wood - Tab Hunter
ALSO
"Curse of Frankenstein"
RIALTO
12 TO THE MOON
ALSO
"Battle in Outer Space"

D
DELTA
NOW! Open 6 pm 322-8626 Only 33c—Kiddies 10c
T-H-R-E-E FEATURES
Sodom & Gomorrah - 6:00
Stripper - 8:45

Jerry Van Dyke
Opens Jan. 2nd for One Week Only
at the
RENDEZVOUS
Tickets Now On Sale

NOW A LOST WORLD BECOMES A NEW WORLD OF ADVENTURE!
THE MIRISCH COMPANY Presents
YUL BRYNNER
GEORGE CHAKIRIS
SHIRLEY ANNE FIELD
'KINGS OF THE SUN'
COLOR by DELUXE PANAVISION
FEATURE TIMES: 1:00 • 3:05 • 5:10 • 7:15 • 9:20

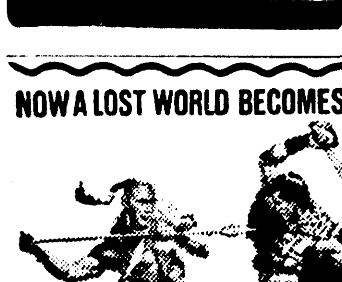

PARAMOUNT OPENS 12:45
LATE SHOW TONITE...11:30 PM
NOTHING EVER SEEN BEFORE!
HALF WOMAN—HALF BEAST
She Demons

PLUS
GUN GIRLS
GANG GIRLS ON THE LOOSE!

JIM THEATRE PHONE FA. 3-5560
ENDS TONIGHT "Kiss of the Vampire" IN COLOR
S-T-A-R-T-S S-U-N-D-A-Y

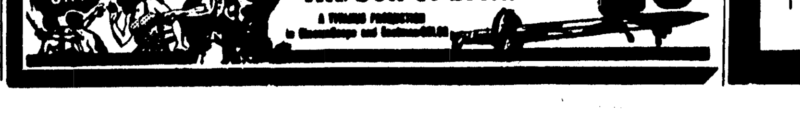

BOWLING
29c Per Game
SATURDAY & SUNDAY
BOWLERO
BOWLING LANES
1402 Louisville Ave. FA 3-9431

• DANCE •
South Side Recreation Club
HWY. 165 SOUTH • MONROE, LA.
MUSIC BY
THE CHEVELLES
Each Fri. & Sat. nite . . . Also Christmas Eve and New Years Eve.

DANCE TO THE MUSIC OF THE
MONARCHS
Friday – Saturday Nites 12 Till
Christmas Eve Nite 8 PM Till
EASTSIDE CLUB
WINNSBORO ROAD, MONROE

JERRY VAN DYKE
TICKETS NOW ON SALE
OPENS FOR ONE WEEK ONLY
THUR. JAN. 2nd
Make Your Reservations Now

New Year's Eve
PARTY
9 P.M. 'TIL ?? WITH
Jimmy Elledge
and the "STYLERS"
Make Your New Year's Eve Reservations Now
AT THE...
RENDEZVOUS
1400 LOUISVILLE RESTAURANT PHONE FA 2-8186

Tigers Tackle Bears Today

★ ★ ★ ★ ★ ★

MSU Faces Wolfpack On Snowy Field

Bengals Need Steady Rain Against Trull

HOUSTON (AP) — The Baylor Bears are two-point favorites over Louisiana State for today's Bluebonnet Bowl football classic but threatening rain could affect the pass-minded Bear offense led by record smasher Don Trull.

Baylor, runner-up to national champion Texas in the Southwest Conference, averaged 32 passes a game while recording a 7-3 season. Louisiana State also was 7-3 but averaged only 9.4 passes per game while leading the Southeastern Conference in rushing.

A steady rain fell Friday but the U. S. Weather Bureau expressed hope it will end well before the 3:30 p. m. EST kickoff in the 70,000-seat Rice University Stadium where the playing field has been covered several days.

A crowd of from 50,000 to 60,000 is expected for the fifth annual classic that will be televised nationally by CBS. Each team will take home about $60,000.

LSU held no workout Friday and Baylor limited its work to brief limbering up exercises.

Both coaches expressed concern about the weather.

"Rain definitely could hurt us," said John Bridgers, whose pro-type offense at Baylor figured prominently in the three national and six Southwest records Trull set this year.

Coach Charlie McClendon of LSU indicated he planned to throw a few more passes than usual in hopes of putting Baylor off balance.

"We very definitely are a running club but this rain could force both teams to place greater emphasis on rushing," McClendon said.

Both teams are veteran bowl game clubs but both will be seeking to improve rather so-so records for the post-season classics. Both also will be seeking an inital Bluebonnet victory for their respective conferences. Three Southwest teams and two from the Southeast have played in previous Bluebonnet games but the nearest any came to victory was a 3-3 tie in 1960 by Alabama and Texas.

Baylor has a 3-3 record for earlier trips to the Dixie, Orange, Gator, Sugar and Gotham Bowls. LSU is 4-5-1 for trips to the Sugar, Orange and Cotton Bowls.

Trull's 174 pass completions for 2,157 yards paced the Baylor offense all season. The Bears also averaged 119 yards a game rushing. Dalton Hoffman ranked fifth in the Southwest with 467 yards in 98 plays.

The LSU offense that operates behind a huge line includes three sophomores, Billy Ezell, Joe LabRuzzo, and Don Schwab. Ezell took over at quarterback when an injury in the fourth game eliminated Pat Screen for the season. Schwab has netted 553 yards in 108 plays, LaBruzzo in 78.

BAYLOR UNIVERSITY head coach John D. Briders is shown with three of his top stars during a workout late in the week. Today the Bears take on LSU in the Bluebonnet Bowl and are a two-point favorite. Left to right they are: Dalton Hoffman, fullback, Bridgers, Don Trull, quarterback, and Lawrence Elkins, right halfback. (AP Wirephoto)

Sidelight Talk Obscures Top Gridiron Action

PHILADELPHIA (AP) — Mississippi State and North Carolina State meet Saturday in a Liberty Bowl football game that so far has been obscured by talk of finances, cold weather and snow.

Almost forgotten in all the hubbub about whether there will be a Liberty Bowl next year, is the cracking good game in prospect for those who visit Philadelphia Stadium for the 1 p.m. EST kickoff, and NBC national television viewers.

The North Carolina State Wolfpack and the Bulldogs of Mississippi State will field two of the nation's better football teams. hTis year's bowl pairings continues promoter Bud Dudley's record of landing two first rate clubs.

Much ado is made over whether this game should be played in Philadelphia's winter wonderland. It's too cold and snowy. Who needs it? This has been the reception even in official quarters ever since Dudley originated the game five years ago.

Despite the apathy of the city, the snide comments in many other circles, Dudley's Liberty Bowl has been an artistic, if not financial success. He's had top teams, top attractions, as good as most bowls, better than some. Two years ago the Liberty game featured Syracuse and the late Ernie Davis, standout player of 1961. Last season it was Oregon State and Terry Baker, star collegian of the 1962 season.

Dudley, who admits he isn't planning to continue with the program after Saturday's game, asks: "With the exception of Navy vs. Texas in the Cotton Bowl, who has a better attraction:"

He points out that Mississippi State has defeated Auburn of the Orange Bowl and Louisiana State of the Bluebonnet Bowl, tied Mississippi and lost by a point to Alabama, the Sugar Bowl opponents.

Mississippi State, 6-2-2, finished fourth in the Southeastern Conference. The Bulldogs lost only to Memphis State in addition to Alabama. Coach Wade Walker has developed a versatile offense and a defense that allowed an average of eight points a game through one of the nation's tougher schedules.

Mississippi State rates a 6½ point favorite based on its tougher schedule. Coach Walker offers Ode Burrell, a hard running halfback who also can pass along with Sonny Fisher, a tiny quarterback who completed 34 of 76 for 353 yards during the regular season. Hoyle Granger, a husky fullback is the Bulldogs' leading rusher.

North Carolina State, 8-2, cochampions of the Atlantic Coast Conference, experienced one of its best seasons in history. It was only the third time an NCS team won as many as eight games in a season.

Team captain Joe Scarpati, senior wingback, is a top pass receiver and an excellent defensive performer. Quarterback Jim Rossi leads the team in rushing with 608 yards and eight touchdowns. Defensively the Wolfpack has allowed an average of 10 points a game.

A crowd of only 10,000 paid is expected for this fifth annual extravaganza, plus students admitted at $1 a head and Boy Scouts invited free of charge. The temprature is expected to be sub-freezing, in the mid 20s. There could be a light snow. B those who bundle up and head for the 102,000 capacity stadium should see a fine game.

Scores

State Schools
Spring Hill 60, USL 58

Virginia Tech Tourney
Virginia Tech 72, Louisiana State 64

Arkansas Invitational
Texas Western 76, Tulane 59

TOURNAMENTS
Quantico Christmas
Third Place
W. Chester, Pa., St. 80, Capital, Ohio, 62
Fifth Place
Randolph-Macon 76, Ohio Northern 56
Seventh Place
Philadelphia Textile 86, King's, Pa. Col-
MISSOURI INTERCOLLEGIATE
Consolation Semifinals
Warrensburg, Mo., St. 88, Rolla Mines 66
Consolation Bracket
Arkansas Tech 89, Maryville, Mo. St. 79
KENTUCKY INVITATIONAL
First Round
Wake Forest 86, Princeton 67
ALPINE
First Round
West Virginia Tech 96, West Virginia
OGLETHORPE INVITATIONAL
First Round
Mississippi College 59, David Lipscomb 57
VIRGINIA TECH INVITATIONAL
First Round
Tennessee 70, Maryland 59
GENERAL
Boston State 80, Willimantic St. 60
Villanova 113, St. Francis, Pa. 64
Whittier, Calif. 58, Wayland, Tex. 52

Giants Seeking Deal To Acquire Jack Concannon

BOSTON (AP) — The Boston Traveler said Friday the New York Giants are hoping to make a deal with the Philadelphia Eagles for Boston College quarterback Jack Concannon.

The paper said a writer learned this from a Giants spokesman. Concannon chose Philadelphia of the National Football League over Boston of the American League when drafted by both.

The Traveler quoted the unidentified Giant spokesman as saying:

"We rate Concannon the top quarterback prospect in the country. He was our third draft choice but Philadelphia's second, and so the Eagles grabbed him.

"We weren't the only NFL team interested, either. There were others ,including the Pittsburgh Steelers. He's mature and handles himself well. We still hope to make a deal with Philadelphia for him."

The Giant spokesman was quoted as saying the Philadelphia offer to Concannon included a two-year, no-cut contract for a total of $60,000, a $25,000 bonus for signing and an expensive sports car.

Wake Forest Trims Ivies

LEXINGTON, Ky. (AP) — Wake Forest used red hot shooting and a near perfect defense Friday night to defeat Princeton 86-67 in the opening of the nation's richest holiday basketball tournament.

Second-ranked Kentucky met Wisconsin in the second game of the first round of the University of Kentucky Invitational.

Wake Forest hit a blistering 61.5 per cent of its field goals in the first half, connecting on 16 of 26 shots. At the same time the Deacons befuddled Princeton with a collapsing zone defense. The defense was keyed to Princeton star Bill Bradley and effectively made the Tiger ace work for everything he got.

Wake Foest played a deliberate offense and seldom wasted a shot as it broke the game open early.

Wake Forest led at halftime 41-26 and opened a 22-point lead at 58-36 with 12:25 remaining.

Frank Christie led Wake Forest scoring with 23 points. Bradley, who scored 30 for Princeton, made most of his after the outcome was decided.

Five members of the New York Yankees reside in New Jersey.

TRADE IS SURPRISE

Scott Puzzled Over Pro Future

AUSTIN, Tex. (AP) — All-America Scott Appleton approaches professional football puzzled but confident.

It was a complete surprise to Appleton ,the superb University of Texas tackle, when the Dallas Cowboys traded his draft rights to Pittsburgh of the National Football League for veteran end Buddy Dial.

"I guess I knew that such a thing could be done, but nobody talked to me about it."

He said, however, he will still play with whichever team—Pittsburgh or Houston, which picked him as its No. 1 choice in the American League draft—gives him the best deal.

"But I told the Pittsburgh man, Mr. Wall, last night what I've told everybody else—that I don't want to talk about a contract until after the Cotton Bowl game."

Texas, ranked in the final Associated Press poll of sports writers and sportscasters as the best college football team in the nation, will meet second-ranked Navy in that game Jan. 1 at Dallas.

"Not knowing any more than I do about pro ball, I'd say it will be a lot tougher than college ball—but I've always wanted to play pro ball.

"It's much more gradual making the jump from high school to college than from college." The big guy from the sheep country of west Texas will leave college football with an impressive set of credentials.

He has won probably more honors than any lineman in Longhorn history, including pro standouts Harley Sewell and Bud McFadin, both former Texas greats.

Appleton, whose father Gordon is a well-to-do sheep and goat rancher, twice was named on the All-Southwest Conference team and this year took All-America honors and the award as the nation's outstanding college lineman.

"He completely wrecks our practices," says Coach Darrell Royal.

"He's the finest defensive player I've ever coached."

At 6-3 and 240 pounds, Appleton still is agile and quick enough to play with the pros as a linebacker, a position he held for four years in high school at Brady, Tex., where he was born Feb. 20, 1942.

His high school teams gained the state finals three of those years while compiling a 48-10 record. At Texas, teams on which he played had a 34-2-1 mark, including a perfect 5-0 freshman year and 10-0 record this year.

His parents are avid fans. His mother has never missed a game in which he has played, even flying to Berkeley, Calif., in 1961 for his first varsity appearance.

Appleton, very mild-mannered off the field, hopes to be a teacher-coach after a fling at pro ball.

One statement he has made several times this year sums up his attitude about football: "Talking off the field before a game means nothing. Things are settled during that 60 minutes on the field."

Chicago Bears Have 1st Drills Since Winning

CHICAGO (AP)—The Chicago Bears held their first outdoor workout Friday since capturing the Western Division title of the National Football League and found everything cold.

The temperature was five above zero.

Owner-Coach George Halas, who directed the Bears to the title with their 24-14 victory over Detroit last Sunday, said he wants to give the boys all the outdoor work possible for the championship game against New York Dec. 29.

The purpose of the Bear workout in frigid weather was twofold. First, Halas wanted the team to get a taste of operating in such weather. Secondly, it was a practice session for closed circuit television.

The game will be carried nationally on home television, except for the blacked-out Chicago area. Chicagoans who will not be among the 49,000 in attendance at Wrigley Field will have a chance to see the game televised in three indoor arenas.

Carrying the closed-circuit program will be McCormick Place, the Coliseum and the International Amphitheatre. The three sites will seat a total of 25,500 at prices ranging from $4 to $7.50.

Tickets at the ball park range from $4 for standing room to $12.50 for box seats.

The outdoor workout was a brief one for the Bears, whose first drill for the championship game was held Thursday.

Halas said he plans to work the team every day except Sunday and Christmas Day in an effort to get the squad ready for its first championship game since 1956, when the Bears fell before the Giants 47-7.

The Bears' plan for the game is simple: Stop Y. A. Tittle, the great passing quarterback who makes the New York offense go. They'll also keep a sharp eye on Del Shofner, Tittle's favorite target.

Honked Too Long

DAYTON, Ohio (UPI)—Ralph M. Stoler learned Thursday in municipal court that it doesn't pay to blow your horn — too long.

Judge William Keane fined him $5 for violating an anti-noise ordinance by continually honking at a disabled car ahead of him. The driver was patrolman R. O. Baker in an unmarked police radio cruiser.

Carter Finishes Emile Griffith In First Round

PITTSBURGH (AP) — Rubin (Hurricane) Carter scored a stunning one-round technical knockout over welterweight champion Emile Griffith Friday night in a nationally televised fight at the Civic Arena.

Carter, the No. 2 ranked middleweight contender, floored Griffith with a vicious left hook shortly after the two fighters had broken from a clinch. Griffith beat the count but was obviously hurt and put both hands to his head before Referee Buck Mctiernan waved Carter in again.

Carter moved in swiftly and raked the champion with a series of lefts and rights to the head, sending him to the canvas for the second time. Griffith managed once again to get to his feet, but Mctiernan ruled he was unable to continue and awarded the fight to Carter at 2:13 of the first round.

Carter weighed 155, Griffith 151½.

Griffith's title was not at stake. It was the first time the New Yorker by way of the Virgin Islands had been stopped.

Griffith's record now is 38-5. Carter's record is 18-4, including 12 knockouts.

Royals Survive First Half, Beat Baltimore 103-96

CINCINNATI (AP)—The Cincinnati Royals survived a shaky first half Friday night and beat the Baltimore Bullets, 103-96, in a National Basketball Association game.

The Royals trailed, 50-47, at halftime, but when they came back on the court they seemed a different ball club. They made eight of their first 10 field goal attempts and moved ahead for good with 10:13 left in the third peiod.

Jerry Lucas, who made one point the first half, tied the score 51-51, with a jump shot at 10:30 and Wayne Embry put Cincinnati ahead 19 seconds later.

Baltimore came as close as three points, but never quite caught up as Oscar Robertson, Jack Twyman and Embray continued pouring in baskets.

Walt Bellamy led all scorers with 32 and Terry Dischinger made 27 points for Baltimore. Robertson ended up with 24, while Twyman scored 22 and Embry 16.

Vern Downing Holds 21-Pin Bowling Lead

HIALEAH, Fla. (AP) — Vern Downing, ex-bank teller from Rodeo, Calif., held a 21-pin lead after the first round Friday in the Professional Bowlers' Association $25,000 Hialeah Open.

Downing averaged 220 as he shot 1,321 for his first six games. Charlie Wilkinson of Salinas, Calif., was in second place with 1,302.

The 33-year-old 150-pound leader broke games of 191, 256, 202, 215, 234 and 223.

Six more games were scheduled for the 24-game qualifying rounds. The field of 96 will shoot 12 games today with the top 16 moving into Sunday's match play.

Vern Downing, Rodeo, Calif.	1,321
Charlie Wilkinson, Salinas, Calif.	1,302
John Coder, Williamsport, Va.	1,299
Mike Chiuchiolo, Patchogue, N.Y.	1,292
Bill Lillard, Dallas, Tex.	1,289
J. B. Blaylock, El Paso, Tex.	1,286
Vern Saunders, Miami, Fla.	1,280
Billy Welu, St. Louis	1,260
Ev Collins, San Mateo, Calif.	1,257
Ed Lubaksi, Detroit	1,255
Bill Bunetta, Fresno, Calif.	1,250
Jack Biondolillo, Houston, Tex.	1,248
Roy Rosland, Chicago	1,244
Buzz Fazio, Detroit	1,244
Sam Flanigan, Parkersburg, W.Va.	1,239
Tom Harby, St. Louis	1,237

Pete Beathard Fills For Trull

STANFORD, Calif. (AP) — Southern California's Pete Beathard, who's ticketed for defensive duty stood out with his passing Friday as the West Shrine football game team went through two workouts.

Beathard was filling in at quarterback for Don Trull of Baylor, who won't be here until after today's Bluebonnet Bowl. Bowl.

Coach Jim Sutherland put his team through a brisk morning drill in cold, foggy weather, then tapered off in the afternoon as part of the session was devoted to picture-taking.

Vidalia Finals Playing Today

VIDALIA (Special) — Monterey beat Ferriday, 56-36, and Block stopped Sicily Island 56-38, in girls games Friday at the Vidalia basketball tournament.

In boys action, Block beat Vidalia, 76-45, and Ferriday edged Central of Larto (Book), 67-65.

Today's games: Monterey vs. Jonesville and Vidalia vs. Jena, girls games; Ferriday vs. Natchez, boys game; finals.

Wisner Defeats Fort Necessity

FORT NECESSITY (Special) — Greenberry Linder led Wisner boys to a 70-54 victory over Fort Necessity by hitting 28 points. Curtis Sanders carried Fort 20.

Jan Boles hit 30 to lead Fort Necessity girls to a 63-39 win. Barbara Caston 26 for the losers.

TONIGHT AT 7:30

Grambling Plays At Marbles Gym

GRAMBLING (Special) — Coach Fred Hobdy hopes to get more zip and finesse out of his Grambling Tigers Saturday night in a game with the Texas College Steers in Monroe.

The stratospheric Tigers will stage their silk scantie raid at 7:30 p.m. in Marbles Recreation Center.

Grambling is expected to demonstrate enough proficiency to run its unbeaten skein to seven straight games with Texas College contesting each basket in open defiance.

A capacity crowd will watch the contest with controlled exhuberance.

Much of the attention will center around Willis Reed a 6-10 All-American who is seldom dislodged, 6-10 Wilbur Frazier and 6-6 Johnny Comeaux.

Thomas, a former Carroll high Freshman starters Foster Thomas, a former Carroll high star in Monroe and James Jones of Tallulah will also invite intense scrutiny.

Reed is Grambling's top scorer with 24.1 average. The big senior has scored 169 points to rank sixth among the team's all time scorer. He is behind Bob Hopkins, Hershell West, Charles Hardnett, James Hooper and Bob McCoy.

Hopkins was the greatest scorer in college basketball history with 3,759 points.

Texas College will match the Tigers in eagerness and desire. The Steers are not as well stocked in manpower but they have picked up considerable polish in recent weeks and are determined to claw out a big upset.

Grambling is ranked number 2 nationally in the current United Press International Poll.

Liberty Bowl Is To Be Picketed

PHILADELPHIA (AP) — The aNtional Association for the Advancement of Colored People has announced it will picket the Liberty Bowl football game Saturday at Philadelphia Stadium. Mississippi State meets North Carolina State in the fifth annual bowl game here.

Cecil Moore, head of the local branch of the NAACP said in a statement that action was necessary because of Mississippi State's refusal to integrate, Mississippi Governor Ross Barnett's continued campaign against integration and Mississippi's continued persecution of its Negro citizens.

Alabama Team Almost Finished

TUSCALOOSA, Ala. (AP) — The Sugar Bowl - bound Alabama football team held its next to last practice Friday before a holiday break. The squad will work out once more Saturday.

After the Christmas holiday, the players reassemble in Mobile Dec. 26, where Coach Paul Bryant will hold practices through Dec. 29.

The squad will then leave for New Orleans and its Jan. 1 showdown with the University of Mississippi.

Bryant said the playing status of injured halfback Billy Piper remains uncertain but that all other Tiders are ready to play.

Irish, Lions Reschedule Cage Games

The Ouachita - St. Matthew's basketball games scheduled for Friday night have been reset for tonight at St. Matthew's gym.

The B boys game is at 6 p.m., the varsity girls play at seven and the varsity boys at eight.

Texas Western Topples Tulane

JONESBORO, Ark. (AP) — Big Jim Barnes guided Texas Western to a 76-59 victory over Tulane Friday night in the opening game of the second annual Arkansas State College Invitational Basketball Tournament.

Barnes, who stands 6-foot-7, hit 32 points, including 19 in the first half. Tulane trailed 37-28 at halftime, and gradually lost ground in the second half.

Bluebonnet Bowl Gets Cloudiness

HOUSTON (AP)—The Weather Bureau predicted Friday cloudy skies but no rain for Saturday's Bluebonnet Bowl football game between Baylor and Louisiana State.

Saturday's forecast called for mostly cloudy skies with moderate north and northeast winds. The temperature should rise to 48 degrees, the Weather Bureau said.

2 Games Only In Caldwell Meet

COLUMBIA (Special) —Hicks defeated Holly Ridge, 71-56, and Enterprise topped LaSalle, 56-37, in boys games, the only ones played, at the Caldwell Parish basketball tournament here Friday night.

Action resumes at 11 a.m. today as scheduled.

CHRISTMAS COMES EARLY AT WALT'S

This Sunday, Dec. 22nd, Enjoy A Delicious

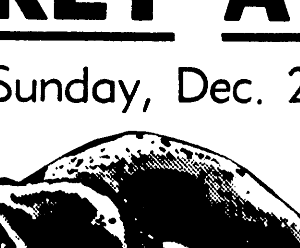

Christmas DINNER
TURKEY & DRESSING
WITH ALL THE TRIMMINGS

WE WILL BE CLOSED CHRISTMAS DAY---SO COME HAVE CHRISTMAS DINNER WITH US SUNDAY

Walt's Restaurant
1315 Cypress West Monroe Phone FA 2-9396

"Merry Christmas"

To you and yours, glad greetings and hearty wishes for great happiness at holiday time. We're proud and pleased to serve you, and thank you for your good will.

WALT'S RESTAURANT

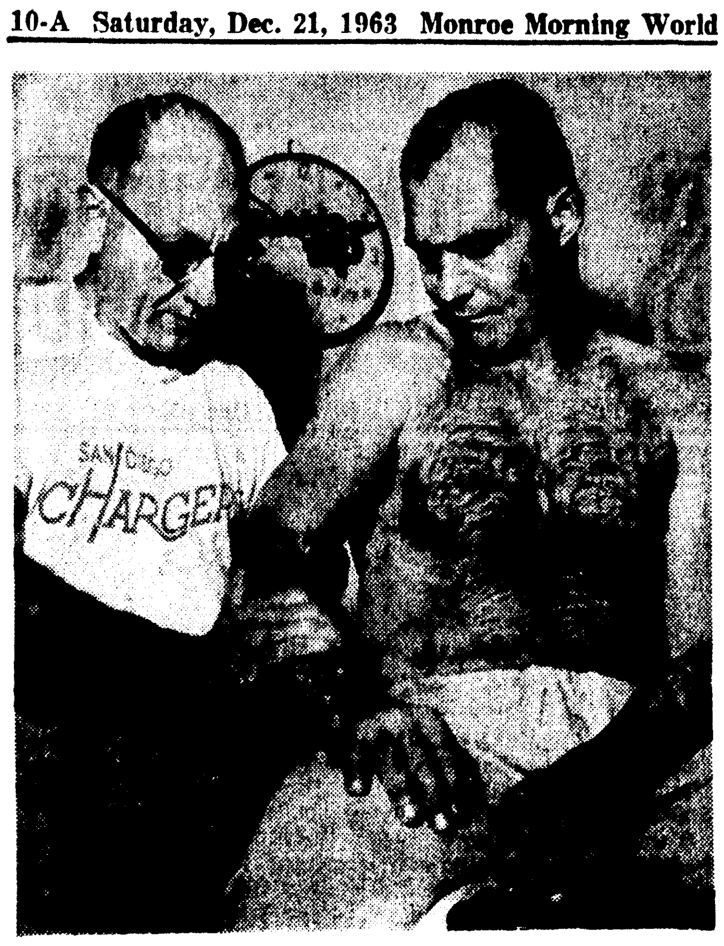

VETERAN QUARTERBACK Tobin Rote, right, gets treatment for bursitis in his throwing arm from Trainer Kearney Reed at San Diego in preparation for Sunday's crucial game with Denver. Rote was recently selected as the AFL "Player of the Year" and is expected to play an important roll in San Diego's attack against the Broncos. (AP Wirephoto)

ONE STEP AWAY

Broncos Come To Haunt Chargers In Crown Bid

By NORMAN MILLER
UPI Sports Writer

Old nemesis coach Jack Faulkner and his Denver Broncos haunt the San Diego Chargers in their bid to clinch the Western Division championship of the American Football League Sunday.

The Chargers need a victory or a tie against the Broncos to clinch the Western Division crown for the third time in the four-year existence of the AFL.

Trouble is, the Chargers never have beaten Denver in three regular - season games since Faulkner became the Broncos' head coach in 1962. Faulkner was an aid to Coach Sid Gillman of the Chargers in 1961, yet there is not too much love lost between them.

The Broncos pulled the biggest upset of the 1963 AFL season when they beat the Chargers 50-34 last Oct. 6. This was one of the two games San Diego lost and one of the two won by the Broncos this season.

Should San Diego stumble on Sunday, the Oakland Raiders could finish in a tie for first place by beating the Houston Oilers. That would force a playoff in each division of the league. The Boston Patriots and Buffalo Bills have tied for the Eastern Division lead and will play off in Buffalo, Dec. 28.

The Chargers are 14 - point favorites over the Broncos for their game at San Diego; the Raiders are 6½ - point picks over the Oilers at Oakland; and in the other game that winds up the regular schedule, the Kansas City Chiefs are the choice by 9½ points t home over the New York Jets. Boston and Buffalo are idle.

The Broncos will limp into San Diego with nine injured players. Mickey Slaughter has joined John McCormick on the sidelines, leaving rookie Don Breaux as quarterback. Rookie fullback Billy Joe is a doubtful starter with a severe hip bruise. Denver has lost its last four games.

Four key San iDego players also may be hobbled by injuries. Quarterback Tobin Rote is complaining of a "football elbow," called bursitis by doctors. Fullback Keith Lincoln, halfback Dick Westmoreland and linebacker Chuck Allen also are not in top shape.

If the Chargers and Raiders should tie for first place, there would be a playoff in San Diego Dec. 29.

The Raiders have won their last seven games and their only important doubtful stater is middle linebacker Archie Matsos. They are a hot team but their championship destiny is not in their own hands. Win or lose, though, the Raiders will have shown more improvement than any team in the AFL. They won only one game last season. Their hope was snuffed out by the Chargers last Sunday. This is the first season the Oilers have missed out for the Eastern Division title.

With George Blanda sidelined by an ailing knee, Jacky Lee will take over at quarterback for the Oilers at Oakland. Defensive back Tony Banfield also is a key Oiler injured player.

THE OFFENSIVE STARTERS of the South team in the North-South All-Star football game line up for a last minute pose before they take to the field today. They are (left to right) Clem Dellenger, end, Tulane; Frank Laaky, tackle, University of Florida; Jack Kats, guard, University of Florida; Gene Feher, center, University of Maryland; Jack Aaron, guard, Clemson; Joe Smerdel, tackle, Miami; Stan Crisson, end, Duke. The backs are (left to right) Nick Spinelli, fullback, Miami; Dave Casinell, halfback, Memphis State; George Mira, quarterback, Miami, and Bob Burton, halfback, Maryland. (AP Wirephoto)

HEAD MENTOR

Brigham Young Hires Hudspeth

PROVO, Utah (AP) — Handsome Tom Hudspeth, a former midwesterner by way of the professional Calgary, Canada, Stampeders, took over as head football coach at comparatively winless Brigham Young University Friday.

Hudspeth was announced as the new Cougar head man in a surprise 7 a.m. press conference.

"I am dedicated to improve football at BYU," he said. "I have come here to stay. We will have one motto. We will hit and hustle. . ."

Dr. Ernest L. Wilkinson, president of the school which is owned and operated by the Mormon Church (Church of Jesus Christ of Latter-Day Saints) said Hudspeth would have full authority to pick his own staff.

Hudspeth's salary was not disclosed. A spokesman said BYU never discloses salaries and added that it was presumed the contract would follow the university's policy for all faculty and staff—one year.

Hudspeth replaces Hal Mitchell, who was fired Tuesday after winning only eight of 30 games in three years.

After the news conference announcement, Hudspeth began a whirlwind tour to get acquainted with the school. It was announced he planned to interview members of Mitchell's staff immediately, return to Calgary for Christmas, move his family to Provo soon after Christmas, and then turn his attention to recruiting.

In introducing Hudspeth, Dr. Wilkinson said:

"We didn't expect to find some one to meet all our criteria, but we did." He listed the criteria as including playing experience, professional and college coaching background, the ability to play exciting football, and membership in the Mormon Church.

Hudspeth, a native of Cherryvale, Kan., has been assistant coach of the Calgary Stampeders in the Canadian Western Football Conference.

His boss at Calgary was Bobby Dobbs, for whom Hudspeth also worked when he was assistant and coach at his almo mater, before he went to Calgary with Dobbs three years ago.

At Tulsa, Hudspeth was captain of the school's 1952 Gator Bowl team. He played offensive quarterback and defensive halfback. Hudspeth said he planned a T-formation attack with emphasis on passing.

One Too Many

COLORADO SPRINGS, Colo. (UPI) — Virginia Goodrich, 32, and Victoria Trujillo, 18, both of Pueblo, Colo., were arrested when police found them both driving the same car — one of them steering and the other operating the foot pedals.

TO KEEP RECORDS

Racing Industry Acquires 'Brain'

By BOB COOPER

LEXINGTON, Ky. (AP)—In a move that could end some age old arguments, the thoroughbred racing industry said Friday it is getting an electronic brain to keep its records and figure out what they mean.

George D. Widener, chairman of the Jockey Club, announced in New York the establishment of the computer center, to be located at Spindletop Research, Inc., here.

The men who will operate it said it will store up records on both breeding end racing of horses, relate the two and pop out answers to some of the industry's questions.

Basically, the center is designed for use by those in the horse business, but it will be open to anyone—for a fee. The cost will depend on how many people use it, a spokesman said.

The records the machine will keep already are on file somewhere, but the problem is that different files are in different places. The new center will put them all together.

While all the research a $2 bettor needs is a hurried glance at past performances on the way to the hot dog stand, the men who send their horses to the racetrack want to know everything they can.

This is what the computer center will tell them:

1. The name, color, sex, age, breeder, birthplace and three generations of the family tree of all thoroughbreds born in the past 20 years.

2. The name of the horse, his sire and dam and his maternal grandmother and data on every time he races. This involves about 30,000 horses racing about 400,000 times a year.

3. The family background of every new foal born during the current year.

4. Separate files on all the mares and stallions, including their family trees and the records of all of their sons and daughters.

5. Another racing file, just including records for stakes races.

J. A. Estes, retained by the Jockey Club to work on the project, said the availability of all this information will prove —or explode—some of the theories horsemen have had and argued about for years.

Dr. Robert A. Porter, vice president of Spindletop and a horseman himself, said the center will make handy information that was all but impossible to get before.

It will answer just about any question about the horse business, except one:

Which nag do you put your $2 on?

Space Flyer Is Winner Friday At Tropical Run

By THE ASSOCIATED PRESS

Owner Clifford Lusky, trainer Stanley Rieser and jockey Larry Gilligan, who combined to win Thursday's feature race at Tropical Park with Geology at 8-1, did it again Friday. This time they took the feature with Space Flyer at 9-1.

Space Flyer, in front all the way, ran the six furlongs in 1:10 1-5 and paid $21.40, $7 and $6. Resistless finished second, paying $4 and $3.20. Really Sumpthin, who walked out of the gate, closed with a burst of speed to finish third and paid $10.20 to show.

Space Flyer broke fourth but quickly moved up along the rail and was three lengths in front turning for home and the issue was never in doubt. The winning margin was two lengths, with Resistless 1¼ lengths in front of Really Sumpthin for second money.

Calumet Farm's old stakes horse, Beau Prince, finished fourth, a neck behind Really Sumpthin.

T Bird hustled off to a fast start and led all the way to win the feature six-furlong event at the New Orleans Fair Grounds.

T Bird, owned by T. A. Grissom of Detroit, had a running time of 1:12 4-5 in a drizzling rain, easily outdistancing the 2-1 favorite, Proud Fox.

The payoff was $7.20, $3.40 and $2.60. T Bird led by as much as five lengths at one point and finished 1½ lengths ahead of Proud Fox. Chall Charge was third.

Santa Loses Image

HITCHIN, England (UPI)—Two mothers complained today that a local department store Santa Claus, George Tabner, destroyed their daughter's faith in Santa because they caught him with his beard off.

MIRA, SHINER THROWING

Passers Give South Eleven 5 Point Edge

MIAMI, Fla. (AP) — The Superior passing talent of Miami's George Mira and Maryland's Dick Shiner has established the South as a five-point favorite to beat a hard-running North squad in the Shrine's 18th annual college all-star football game Saturday.

With Mira and Shiner firing, passing records may fall in this nationally televised game starting at 4 p.m. EST in the Orange Bowl. Pro scouts were expected in large numbers to view players overlooked in the draft.

Tom Nugent, co-coach of the South, picked Mira to start over his own Maryland quarterback, Shiner, and if Mira is given sufficient playing time he appears fully capable of shattering the game's aerial records.

News of Mira's workouts did not escape the attention of the North camp. Co-Coach Jerry Burns of Iowa called the fabulous Miamian "the best passer I've seen."

"He's a better passer than Roger Staubach (Navy's Heisman Trophy winner)," Burns declared. "Staubach had a better team to help him. Mira won the total offense championship all by himself."

The squads, comprised of 48 seniors from 26 universities and colleges, have developed remarkable cohesion in only a few practice sessions. Burns explained that "good players are usually smart ones and the boys on both squads are exceptional. And they're in good physical condition from their own seasons."

Burns was aided by Bump Elliott of Michigan in coaching the North. Elliott helped coach the team to easy victories in 1959 and 1960 in his two earlier appearances here. Nugent was helped by Ray Graves of Florida in coaching the South.

The Rebels will have the nation's No. 2 pass receiver, Stan Crisson of Duke, and the country's No. 1 rushing back, Dave Casinelli of Memphis State. And the South, with such behemoths as 293-pound Ken Kortas of Louisville and 260-pound Frank Lasky of Florida, will have more beef in the line.

Jack Concannon of Boston College will quarterback a backfield composed of Big Ten stars—Louis Holland of Wisconsin, Cloyd Webb of Iowa and Matt Snell of Ohio State.

The North-South series has been an exciting one. Last year's game was won by the South 15-14 on a last-ditch touchdown pass caught by Willie Richardson of Jackson State, first Negro to play in the game, and a two-point pass conversion.

In that game, Kentucky's Jerry Woolum set a record for passing yardage with 332. He also broke South records for passes thrown with 31 and passes completed with 17.

Volunteers Top Maryland, 70-59, In Tech Games

BLACKSBURG, Va. (AP) — Tennessee's basketball team pulled away from Maryland's sophomores midway in the second half Friday night and downed the Terps 70-59 in the opening game of the Virginia Tech Invitational Tournament.

Virginia Tech's tournament favorites met Louisiana State in the second game to determine Saturday night's other finalist.

A. W. Davis, Tennessee's 6-7 junior sharpshooter, sank 14 of his game-high 22 points after intermission to help the Volunteers to their comparatively easy victory over Maryland.

Tennessee, using a collapsing zone defense and an aggressive rebounding game that left the youthful Terps flustered, led only 32-28 at halftime but never lost the lead.

Maryland twice pulled within two points after the rest period, at 41-39 and again at 43-41, but goals by Davis increased Tennessee's margin on each occasion and at the end the Volunteers were breezing.

Danny Schultz had 17 points and Larry McIntosh added 11 for the Vols, who won their fourth game in six starts. Sophomore Jack Clark tallied 17 for Maryland before leaving the game with a leg injury with 7:54 remaining. Neil Brayton, another Terp sophomore, had 12 points.

Miami Hot Shot Makes Prophet Of His Coach

MIAMI, Fla. (AP)—Rick Barry, the University of Miami's junior sharpshooter, has made a prophet out of basketball Coach Bruce Hale.

Thursday, chatting with newsmen, Hale remarked: "You haven't seen the new Barry yet, because he hasn't had a 50-point night. He will, and it'll be any time now."

A few hours later, against Rollins College the 6-7 Barry scored 19 field goals and 12 free throws—exactly 50 points. The feat broke the school record and Barry took over the national scoring lead with an average of 35.9 points a game.

Barry was off in the first half against Rollins, settling for 13 points.

Disgusted at intermission, he mumbled, "let's get in there and get this farce over."

Barry then pumped in 37 points in the second half as Miami won, 108-90.

THE ONE-TWO PUNCH

Abendroth, Hood Keep Tech Scoring Rolling

RUSTON (Special) — Louisiana Tech's one-two punch, Joe Abendroth and Jerry Hood, continue to pace the club in scoring with averages of 21.8 and 18.2 points per game after the first five tilts.

Tech will carry a 3-2 record into the first gulf States Conference Holiday Classic here Friday and Saturday nights. Southwestern and Northwestern State open tourney play at 7 p.m., Friday, with Tech and Northeast to collide in the second tilt.

The following night the losers play in the consolation finals and the winners clash for the championship.

Abendroth, two-time All-GSC forward, has upped his career scoring total to 1,021 points. He is a senior. Hood, the big Ruston junior, has the good scoring average plus a 53.8 percentage from the floor.

Tech's leading marksman percentage-wise is soph Joey Barron with 72.7 from the field and 5.2 per game average. Captain Ron McNabb also has been very effective on floor shots with a 65.0 percentage and an average per game of 7.4.

Junior Ray Penny is also averaging in double figures with 11.4 per game. Butch Miller is averaging 8.4.

Hood tops Tech's rebounders with 6.6 recoveries per game while Abendroth is averaging 5.6. Barron has picked off 3.8 rebounds per game and Penny 4.6 after five games.

Tech losses were to Mississippi State and Ole Miss and the wins were over East Texas State, Southeast Oklahoma State, and Arkansas Tech.

The Canines have hit 51.9 per cent of their field shots this season but the opposition has clicked on 53.6 per cent. Tech has a wide edge over the opposition on free throws, hitting 71.9 per cent to 62.1 per cent.

After the Holiday Classic here, Tech resumes play in its GSC opener here Jan. 6 against defending champion McNeese State.

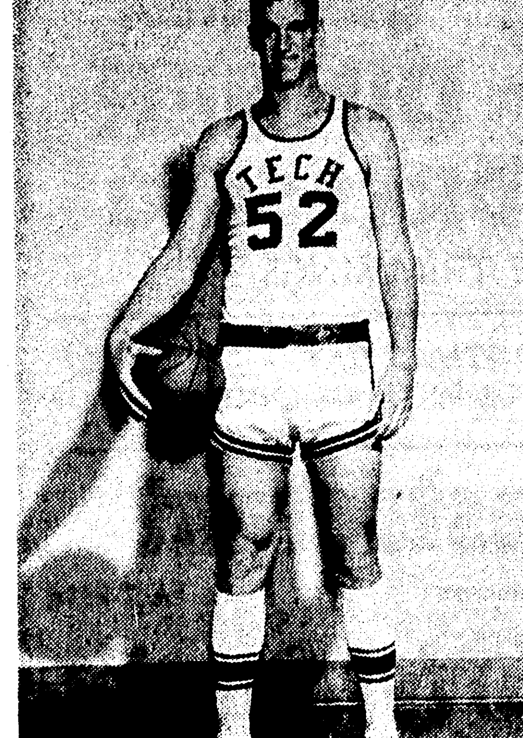

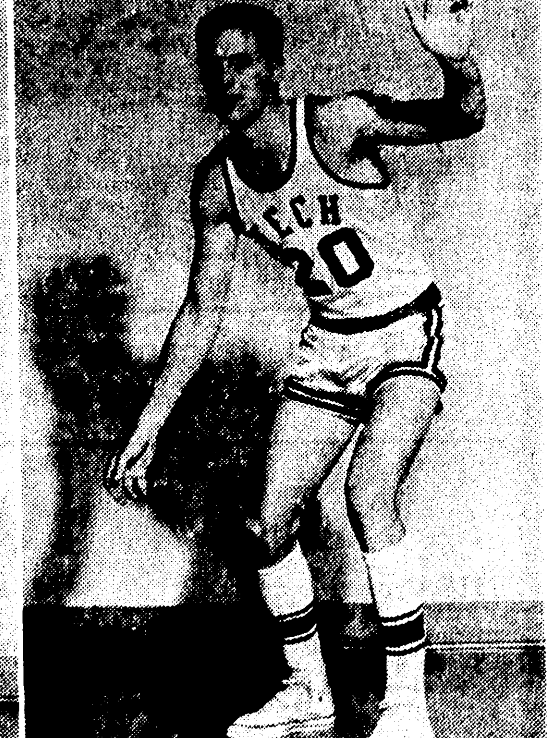

TWO REASONS why Louisiana Tech is expected to put on a strong challenge for the Gulf States Conference basketball championship are the players shown above. Jerry Hood (52) is the Bulldogs' leading rebounder and second leading scorer while forward Joe Abendroth leads Tech scorers with a 21 point average. Hood is a junior and Abendroth a senior.

Sonny To Train At Tropic Park

MIAMI, Fla. (AP) — Heavyweight champion Sonny Liston will train at Tropical Park in Miami for his Feb. 26 title defense against Cassius Clay at Miami Beach Convention Hall.

This was announced Friday by Ben Bentley, press agent for the Liston camp. Floyd Patterson trained at the racing plant for his return match with Liston before the fight was transferred from Miami Beach to Las Vegas.

Liston, now in Denver, will go to Las Vegas after Christmas for preliminary training. He will come to Miami around Jan. 16, closing date of the Tropical Park race meeting.

Bentley said Liston has been working out in a Denver gym and sparring.

Indoor and outdoor rings will be set up at Tropical for Liston. His sparring partners will live in the jockey quarters but Liston will rent a house somewhere in Miami.

Liston, who now weighs 238, expects to trim down to around 220 for the fight, Bentley said.

Mets' Reserve Resists Arrest

SPRINGFIELD, Mo. (AP)—Rod Kanehl, utility man for the New York Mets, was found guilty of resisting arrest in Municipal Court Thursday and fined $200 and costs by Judge Gerald W. Gleason. He was freed on a charge of driving while intoxicated.

The player, a contractor here during the off-season, was arrested Nov. 19 by patrolman Jerry Patton. The officer said Kanehl's pickup truck was weaving and sideswiped a small car.

Patton said Kanehl grabbed his shirt and began fighting and he was stomped in the mud by Kanehl. He testified Kanehl was intoxicated.

But several other witnesses testified they had played cards with Kanehl earlier and that he did not appear to be drunk then.

Italian In Top Shape For Bout With Patterson

BRESCIA, Italy (AP)—Italian heavyweight boxing champion Sante Amonti said Friday he was in top condition for his scheduled Stockholm bout against former world champion Floyd Patterson, and would oppose any suspension move.

Amonti and Patterson are due to meet Jan. 6, but the possibility of Amonti being suspended was raised Thursday.

Judge Giovanni Arcai dropped manslaughter charges against Amonti in connection with an automobile accident in January of 1961. The fighter's car killed one woman and injured four other persons. The judge accepted Amonti's explanation that he had temporarily lost his eyesight due to a recurrence of a brain ailment. However, the judge asked Brescia government officials to withdraw Amonti's driving license. The officials have not announced a decision.

Sports sources here feared that withdrawal of the license might prompt the suspension of the champion by the Italian Boxing Federation.

"Such a suspension would be a colossal mistake and a grave injustice," said Amonti.

"If they think that I am not able to drive a car, I am ready to submit to new medical tests. But, as far as my professional activity is concerned, the physicians of the Italian Boxing Federation have noted that I am fit to fight.

"A few days ago one of these Federation physicians, interviewed on television, confirmed that I have a good chance to win the Stockholm fight.

"I feel physically fit. I am in top health now. Why should I give up this decisive step in my career?"

Still Not Sure Track Will Open

ARCADIA, Calif. (AP) — Painters, carpenters and gardners were sprucing up Santa Anita Park Friday, but there was still no assurance a labor dispute will be settled in time to permit the winter race meeting to open next Thursday.

The Building Service union, representing pari - mutuel clerks, guards, ushers and janitors, says it will strike the track unless a contract is negotiated before 12:01 a.m. next Tuesday.

The union says its main concern is not money but automation and the work load.

The Federation of California Racing Associations, of which Santa Anita is a member, has described union demands as "completely unrealistic and fantastic." All member tracks, including Hollywood Park, Del Mar, Tanforan, Golden Gate and Bay Meadows, are parties to the negotiations. Santa Anita would be the first of the big tracks to be affected by a strike.

Negotiators met again Friday after a one-day recess. There was no word on what progress, if any, had been made.

Edmonson To Also Compete At Sugar Bowl

Pole vaulter Tommy Edmonson has been added to the list of Northeast State trackmen who will participate in the Sugar Bowl Track Meet in New Orleans Dec. 29, Coach Bob Groseclose said Friday.

Groseclose previously had announced that hurdlers Dalton LeBlanc and Roger Morgan and sprinter Doug Constant, plus the Indian sprint and mile relay teams, would run in the Sugar Bowl.

Edmonson, a junior from Baton Rouge, was second behind world record holder John Pennel in the Gulf States Conference meet last spring. He has a career best of 14-6 in the vault, and is also a good broad jumper with a best of 23-3.

Solunar Tables

By JOHN ALDEN KNIGHT

The solunar periods, during which there is maximun fish and wildlife activity, are printed below. Major periods began at the times shown and last for an hour and a half or two hours. Minor periods are shorter.

Date	Day	Minor A.M	Major A.M	Minor P.M	Major P.M
December					
21	Sat.	9:30	3:20	10:00	3:45
22	Sun.	10:20	4:10	10:50	4:35
23	Mon.	11:10	5:00	11:40	5:25
24	Tues	11:55	5:50	——	6:15
25	Wed.	12:30	6:35	12:45	7:00
26	Thur.	1:15	7:20	1:30	7:50
27	Fri.	2:05	8:10	2:20	8:45

FOR THAT
Extra Christmas
CASH . . . PHONE
RED MILLER AT 325-3872
. . . then come by for your money.
Let Red Miller help make your Christmas merrier with a quick convenient loan.

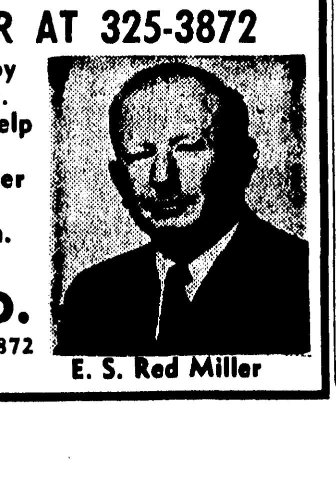

IFC Loan Co.
317 N. 2nd 325-3872
MONROE, LOUISIANA
E. S. Red Miller

Beam's Choice Bourbon* in Delft Blue

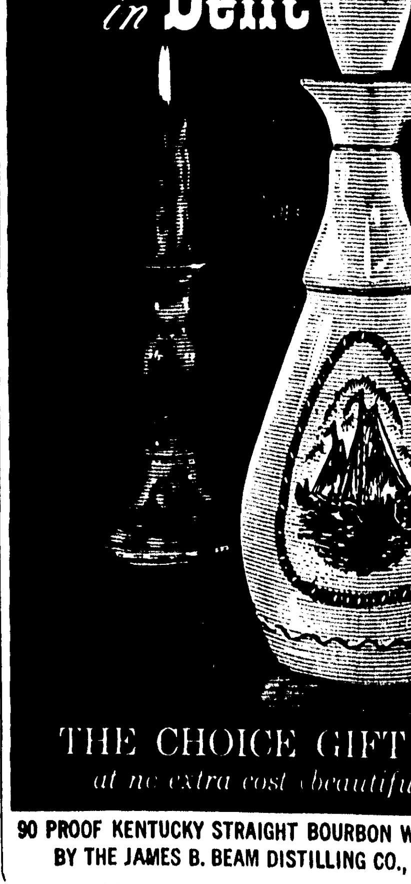

*Charcoal filtered after aging 6 long years.

THE CHOICE GIFT IN BOURBON
at no extra cost beautifully gift packaged

90 PROOF KENTUCKY STRAIGHT BOURBON WHISKEY DISTILLED AND BOTTLED BY THE JAMES B. BEAM DISTILLING CO., CLERMONT, BEAM, KENTUCKY.

AMID THREATENED REBELLION

Australian Davis Cuppers Continue Net Preparations

By WILL GRIMSLEY

ADELAIDE, Australia (AP)—Australian Davis Cup preparations moved ahead with apparent normalcy Friday although clouded by a report of a threatened player rebellion against too-stringent international controls.

There were widespread published accounts that Roy Emerson, Australia's No. 1 player, Wimbledon runner-up Fred Stolle and six other ranking performers might boycott the national championships next month in Brisbane. There also were hints the players might even try to transfer their tennis allegiance to Britain.

The Davis Cup Challenge Round with America, scheduled for Thursday, Friday and Saturday next week, apparently is not jeopardized but there seemed no way of keeping the controversy from affecting Australia's defense of the international trophy.

It was a bombshell dropped smack in the middle of Australian tennis just when that country is threatened with the loss of the Davis Cup to the vastly improved United States team headed by Wimbledon king Chuck McKinley and Dennis Ralston.

Harry Hopman, long time Australian Davis Cup captain, and other tennis officials shrugged off the reports as a "mountain made out of a molehill" but uneasiness is that all are greatly concerned.

Hopman insisted that the Davis Cup plans and practice are not affected by the battle between the unhappy players and the Australian tennis brass.

"We take no note of this rubbish," said John Andrew, executive secretary of the Lawn Tennis Association of Australia. "It is unimportant. We have had this come up before."

Cliff Sproule, official Davis Cup referee, said "I don't pay much attention to such reports."

The issue which had been simmering boiled over when a Melborne attorney disclosed that Emerson, who is president of the newly formed players association, had sought legal advice on the possibility of players obtaining British credentials.

Besides Emerson, the players in the group are Stolle, Bob Hewitt, Ken Fletcher, and Martin Mulligan, all top ranked Australian players. In addition, John Newcombe, Bill Bowrey and Tony Roche were reported ready to boycott the Australian championships unless certain conditions are met.

Emerson said organization of the players group was prompted by the LTAA's refusal to allow players to leave Australia for a world tour before March 31. This would eliminate the U.S. indoor events and the rich Caribbean tour.

The players also have objections to expense account regulations in Australian tournaments. They have demanded better locker room and playing conditions, including more soap and towels.

Emerson boycotted the recent Victorian tournamen tat Melbourne. Hopman backed him up in the fight.

Emerson is the key man in the Australian defense of the Davis Cup, won by this country 11 of the last 13 years. Stolle and Newcombe also are on the squad, which is rounded out by veteran Neale Fraser.

No one is taking seriously the players' threat to go to Britain—not to live but just to play tennis—but boycott of the Australian championships is another matter. Conceviably this could come off unless peace is made.

The report is that the LTAA is ready to make concessions.

Meanwhile, the Australian players have looked a bit sour and uninterested at times in Davis Cup workouts. They seem to be merely going through their paces while the American drills have been spirited and full of wisecracks and booming confidence. Some regard this contrast in attitudes as a sign.

LYNDA BIRD JOHNSON, daughter of the president, presents the AP National College Football Championship trophy to the head coach Darrell Royal and co-captains of the University of Texas football team. Miss Johnson is a sophomore at Texas. Left to right: Tailback Tommy Ford, Center David McWilliams and all-America Tackle Scott Appleton. (AP Wirephoto)

Lynda Bird Gives Trophy To Champions

AUSTIN, Tex. (AP) — Miss Lynda Bird Johnson, daughter of the President, presented The Associated Press national football championship trophy Friday to the University of Texas Longhorns.

"This is wonderful," said Coach Darrell Royal in an informal ceremony in the office of University Chancellor Harry Ransom.

"You deserve it," Miss Johnson said.

The tall, dark-haired 19-year-old sophomore at the university handed Royal a gold plaque that becomes the permanent possession of Texas.

The Longhorns also get to display, for at least a year, the tall gold trophy that passes each year to the college team picked by a special panel of sports writers and broadcasters.

The trophy passed this year to Texas from the 1962 national champions, University of Southern California.

"I haven't been in such good company in a long time," Miss Johnson said as she, Royal and Longhorn co - captains Scott Appleton, Tommy Ford and David McWilliams posed around the trophy for pictures.

Royal was kept busy answering her questions about Texas' chances against Navy, the national No. 2 team, in the Cotton Bowl, Jan. 1.

"I'm keeping my fingers crossed," she said, displaying the luck sign with tightly twisted fingers.

"This is an honor," Royal told the President's daughter at the end of the ceremony.

"It's an honor for me," Miss Johnson said.

Appleton grinned. Ford grinned. McWilliams grinned.

"Come on, men, we've got some football training to do," Royal said, throwing a smooth block between his stars and a big plate of cookies and a pitcher of cider on the chancellor's office table.

Miss Johnson, accompanied by a secret service agent, stayed to have coffee, cider and cookies with the chancellor, and several university officials who just happened to drop by.

"Merry Christmas," Miss Johnson said as she left.

In the final AP poll on Dec. 10 Texas had 34 votes for first place and a total of 460 points. Navy was second with 10 first-place votes and 418 points.

NEED WIN IN OAKLAND

Chargers Picked To Take Division

NEW YORK (AP) — Having made a mess of the predictions in the National Football League, we switch attention to the newer pro circuit this week, and offer a nice safe selection—San Diego.

That should be good news in Oakland.

The NFL is finished except for the title game on Dec. 29.

So, on to the American Football League, where three games Sunday will settle one division title, the West. San Diego can take it with a victory over Denver. Oakland, a game back of the Chargers, plays Houston. The New York Jets are at Kansas City.

Actually, there is a reluctance to pick at all, since the season record now is a neat but ungaudy .667. It was 5-2 last week in the NFL, 3-1 in the AFL, for an over-all mark of 90-45-6.

But before going to the picks, here are a couple futures: Bears 17, Giants 10, in the NFL championship, and Buffalo 28, Boston 17 in the play-off for the AFL Eastern title.

And for Sunday:

San Diego 31, Denver 14—Tobin Rote's arm was so sore last week he couldn't throw the ball across the room, but he's reported to be back on the beam. The Chargers lost to Denver earlier in the season, but they should pull themselves together for this one.

Oakland 24, Houston 14—Raiders must win to keep their title hopes alive. They should. Oakland won the first one, 24-13.

Kansas City 31, New York 17—Since Jets shut them out, the Chiefs have scored 52 and 35 points. They're back on the right track.

Athletics, City Reach Impasse On Stadium Use

KANSAS CITY (AP)—Charles O. Finley, owner of the Kansas City Athletics, and city officials reached an impasse Friday in negotiations on a new contract for the use of the municipal stadium by the baseball club.

Finley said he would remain in Kansas City Friday night and probably would be available for further negotiations on the contract which would replace one that expires Dec. 31.

John McGuire, chairman of the City Council's baseball committee, said Finley's demands were excessive.

"Charley Finley wants City Hall with a ribbon tied around it and we aren't giving it," he said after two days of sessions.

Finley said the major points of dispute involved rental, concessions and improvements that Finley has made on the stadium. He claims he spent about $300,000 of his own money and should be repaid.

Finley added that the biggest point of dispute was the difference in the contract between the city and the Athletics and the city and the Kansas City Chiefs, American Football League team which was brought here this fall.

Here is what the city offered.

A flat rental rate of $25,000, plus 13 cents of every admission ticket sold over 580,000 to go to Finley as payment of $300,000 worth of improvements. Another plan offered was a flat rental rate of $70,000 to be paid by Finley, but acceptance would mean any payments for improvements would be cancelled.

The city also wants a four-year contract.

Finley wants:

The stipulated $300,000 in improvements to be credited to him through the city's 5 per cent of the gate receipts and 7½ per cent on concessions; a four-year lease with two four-year options and renegotiation on those options only if attendance goes beyond 950,000.

Villanova Five Shatter Record At Cage Tilts

PHILADELPHIA (AP) — Five players scored in double figures as Villanova shattered the all time Penn Palestra scoring record with a 113-64 victory over St. Francis, Pa., in the first game of a basketball doubleheader Friday night.

St. Joseph's of Philadelphia met Xavier of Ohio in the second game.

George Leftwich and Wally Jones, the Wildcats' slick backcourt duo, led the Villanova scoring binge with 21 and 20 points respectively. Bill Melchionni hooped 14 and Richie Moore and Jim Washington each 12 as Villanova romped to its sixth win in seven games.

Villanova swept to a 60 - 27 halftime lead with a better than 50 per cent shooting performance and a switching zone defense that set up numerous steals and St. Francis ball-handling errors.

Jerry Friedrich scored 19 for St. Francis, which lost its fifth in seven games.

Alou Undergoes Knee Operation

NEW YORK (AP) — Matty Alou,San Francisco Giant outfielder, underwent an operation for the removal of a torn cartilege in his left knee Friday at Columbia Presbyterian Medical Center. Surgeons said Alou would be in fine condition by Spring training time.

Alou's knee was injured last Spring and he was handicapped all last season, hitting only 145. He reinjured the leg while playing Winter ball in the Dominican Republic recently.

Lions Announce Signing Two More

DETROIT (AP)—The Detroit Lions announced Friday the signing of two National Football League draft choices.

They are defensive tackle Roger La Londe from Muskingum College and offensive guard Joe Provenzano of Kansas State University.

Belkin Top Man In Junior Bowl Tennis Tourney

MIAMI BEACH, Fla. (AP)—Mike Belkin, former national junior champion from Miami Beach, drew the top-seeded spot Friday for the 17th annual Orange Bowl Junior Tennis Tournament opening Sunday.

Belkin heads a 93-player field that includes most of the world's outstanding young tennis talent.

Nicky Kalo of Greece, the Wimbledon and French Junior champ, drew the No. 2 spot. Thomas Koch of Brazil, quarter-finalist in this year's national singles championships, was ranked third; Mexican champion Joaquin Mayo, fourth, and Australia's Jack Cottrill fifth.

Cottrill, No. 2 Australian junior, is that country's main hope for retaining the singles title won by Tony Roche in 1962. Roche bypassed the Orange Bowl event to concentrate on Australia's grass circuit.

Belkin will be facing a jinx which has haunted the tournament's top seeds over the years. Last year, he drew the No. 1 position and was stopped by fifth-ranked Roche in straight sets. Roche went on to beat Geoff Pollard in an all-Australian final.

Two years ago, the top seed, Puerto Rico's Charles Pasarell, was eliminated in the quarter-finals while Belkin, seeded No. 8, went on to win the event.

'Another Mira' Heads To Miami

KEY WEST, Fla. (AP)—Joe Mira, backfield star of Key West High School, accepted a grant in aid Friday night from University of Miami—the school in which his brother George forward-passed his way to All-America honors.

The announcement was made by Fran Curci, former Miami quarterback who is now a Hurricanes talent scout.

Joe Mira, 18, weighed about 185 when he sparked Key West to a 7-3 football season. He threw a 45-yard touchdown pass that inflicted Coral Gables high school's only defeat.

SMALL FIELD, MANY SLICES

Title Players Not Getting Much More Than Last Year

CHICAGO (AP)—Despite predictions of record gross receipts for the Dec. 29 National Football League title game between the Chicago Bears and New York Giants, the share per player will be about the same as last year.

Pete Rozelle, NFL commisioner, said Friday the reasons for this included the smaller capacity of Wrigley Field compared with Yankee Stadium and the fact there will be a $450,000 slice from TV-radio receipts earmarked for the player pension fund and that there will be more player shares per club.

Each Green Bay Packer player on last year's NFL championship team received $5,888.57. Each player on the losing New York Giant team received $4,166.85.

Rozelle was here for a demonstration of closed circuit television of the title game to be piped from Wrigley Field to three Chicago arenas with an estimated total capacity of 25,500.

On a screen set up in the huge exhibition hall of McCormick Place, a closed circuit broadcast of the Bears practicing in frigid Wrigley Field was displayed.

In two-way communication, Rozelle talked with owner-coach George Halas, and members of the press held a short interview with quarterback Bill Wade and linebacker Joe Fortunato. The picture came through clearly and the closeups of the players were twice as big as lifesize.

The screen to be used Dec. 29 at McCormick Place, the International Amphitheatre and the Coliseum will be even larger with 32 by 24 foot dimensions.

Rozelle said he was unable to estimate what the returns would be from the closed circuit project which was undertaken because of the Chicago blackout of the national telecast by NBC.

Prices for the closed circuit TV telecast, being handled by Theater Network Television Inc. will range from $4 to $7.50, compared with the Wrigley Field price range of $4 for standing room to $12.50 for box seats.

Rozelle, interviewed on other subjects, commented:

The National Football League has not been approached with any suggestion of a merger with the rival American Football League as reported in a Los Angeles newspaper.

The commissioner did not plan to review the cases of Paul Horning and Alex Karras, suspended for gambling on games, until after the NFL meeting beginning Jan. 28 at Miami Beach. Rozelle said that if he reviewed the cases, he would do so on his wn initiative and petitions would not be necessary from Hornung or Karras.

The commissioner's office will soon announce the vote of player shares by the Giants and the Bears.

Huff Suffers Ankle Injury During Drills

NEW YORK (AP)—Sam Huff, middle linebacker of the New York Giants, slipped on the frozen turf during a workout at Yankee Stadium Friday and twisted an ankle.

Huff left the practice early and had the ankle placed in ice packs. He was able to leave the park under his own power and insisted the injury was not serious.

The Giants worked for about an hour after watching films of Chicago games in the morning. The full squad was on hand, including split end Del Shofner who skipped Thursday's drill because of two bruised ribs.

Allie Sherman, Giant coach, gave the players the weekend off after the workout. The next practice for the Dec. 29 National Football League title game with the Chicago Bears at Chicago, will be Monday. The club will practice all next week, with the exception of Christmas Day and plans to leave for Chicago late Friday.

Sherman gave the club its entire offense, consisting of 10 or 12 plays.

"There will be no basic changes," said Sherman. "You don't make big changes at this stage of the game."

Alex Webster, the ailing fullback, again ran in good style. Sherman is expected to stay with handy Joe Morrison at fullback but may decide to shift to Webster if the veteran continues to show to good advantage.

Joe Walton and Aaron Thomas shared the tight end job in the workout with Thomas also taking a turn at split end and flanker back. Lane Howell worked behind Jack Stroud at right tackle on offense and Lou Kirouac spelled Rosey Brown at left tackle.

The Giants have concentrated on films of the Bears' last two games with San Francisco and Detroit. However, the coaching staff has spent some time on the movies of their regular season meeting last December at Wrigley Field and their exhibition game at Ithaca in August.

East Team Works

SANTA CLARA, Calif. (AP)—The East Shrine team worked for the first time on its offense Friday as the all-stars prepared for the Dec. 28 game against the West. The players had their pictures taken in the morning, then went through two workouts.

Shoemaker Gets Chance At Some 'Holiday Money'

By THE ASSOCIATED PRESS

Willie Shoemaker gets a shot at some pin money for jingle bells, tree ornaments and stocking presents Saturday in the $20,000 added Golden Gate Handicap in California. The Shoe already has taken care of his more important shopping with his year's money-winning total of roughly $2,500,000.

Only four of the nation's race tracks are open on this Saturday-before-Christmas lull to let the horse players do their holiday shopping. There will be action at Golden Gate Fields, Tropical Park, Fair Grounds and Charles Town.

Only six have been named for the Golden Gate, a test of 1 1-16 miles. aNtive Diver, Shoemaker's mount, is top weighted at 130 pounds. The others are Ol' Bleu, Aeroflint, Running Turk, Friendly Fred and Edie Belle.

The James H. Bright Memorial Handicap at Tropical Park in Coral Gables, Fla. attracted only eight. The Handicap is limited to 2-year-olds foaled in Florida. Bold Destroyer, carrying 120 pounds, tops the small field for the $10,000 added purse. Also entered are Cavation, Tee Shot, Group Leader, Chickasaw, Owatonna, Amajoy and Head Chief. The distance is 1 1-16 miles.

The $5,000 added Louisiana Futurity for 2-year-olds at the Fair Grounds in New Orleans drew a field of 13 for the six-furlong event. Mr. Burke, Little Man M., Brother Legendre and the Leblanc entry of Hi Lancer and Waving Ship all carry 122 pounds.

Charles Town has a six-furlong allowance purse at $2,500, best of the day with Be Merciful top weighted at 117 pounds in the field of seven.

NOTICE!!!

Western Bowling Lanes

Will Re-Open

Monday AM, Dec. 23rd

WAIT AND SEE

Mustang Backers Answer Critics

DALLAS (UPI) — Southern Methodist backers have a ready answer for scoffers who hoot at the Mustangs going to a bowl game with only a 4-6 won-less record.

There was a bit of skepticism when Coach Hayden Fry's SMU team was announced as an opponent for Oregon in the Dec. 31 Sun Bowl game at El Paso, Tex.

But as one ardent SMU fan put it today:

"Just add up the scores of the Mustangs' games against the Cotton Bowl's one - two ranked combine of Texas and Navy and the Gator Bowl-bound Air Force and you'll find SMU outscored 'em."

And that is true. SMU beat the Air Force 10-0 and Navy 32-28 while losing only 17-14 to Texas. The combined scores give SMU a 54-45 point margin and are indicative of the type of football Fry-coached teams have played in his two years at the SMU helm.

The Mustangs boasted only a 2-8 won- loss record last year, but seven of the eight losses were by a touchdown or less and Fry was voted the state's "coach of the year" award for the performance.

Four of this year's six setbacks also have been by a touchdown or less and until Baylor beat SMU 20-6 in the rain and mud in the season finale, SMU hadn't lost a southwest conference game by more than seven points in two years.

SMU will be playing in its first bowl game since 1949, when, oddly, the opponent also was Oregon. SMU won that one 21-13.

Fry installed the I-formation this season and the Mustangs have operated with an almost evenly-balanced pass-run attack engineered by either national punting champion Danny Thomas or sophomore Mac White.

Thomas, who averaged 44 yards with his punts, was the conference's No. 2 passer behind national champion Don Trull of Baylor with 66 hits in 138 tries for 846 yards and four touchdowns. White, injured early in the season, came on to hit 21 of 44 for 217 yards.

White and Thomas both work the run-pass option well and ranked third and fourth in rushing on the team, White with 189 yards and Thomas 141.

John Roderick, a sophomore dash man recruited for football, wound up as the major SMU running threat with his speed and totaled 374 yards. It was Roderick's pitchout sweeps that dealt Navy so much misery.

John Hughes, a fiery defensive expert and the team's only all-conference player, led the stunting SMU defense from middle linebacker. He had lots of help from Martin Cude and Ronnie Cosper at the guards and John Knee and Bob Oyler at the tackles.

Billy Gannon, the team's clutch player, starred both on defense and offense as pass receiver and interceptor and was the team's leading scorer with seven touchdowns.

British Officials Won't Encourage Rebel Aussies

LONDON (AP)—British tennis officials Friday made it clear they will do nothing to encourage the five rebel Australian stars who have threatened to transfer their allegiance to Britain.

Basil Reay, secretary of the British Lawn Tennis Association said:

"I cannot see the LTA supporting players in a domestic argument against their own association. There will be no interference from Britain."

The five Aussies—Roy Emerson, Fred Stolle, Bob Hewitt, Ken Fletcher and Martin Mulligan—have said they plan to emigrate to Britain because they think too many restrictions are placed on them by the Australian LTA.

Australia limits its stars to 210 days abroad each year. This formerly was a rule of the International Tennis Federation, but it was scrapped last year and each country now has the power to decide for itself.

Britain abolished the 210-day rule last week.

Reay said the position of the five Australian stars would be different if they came to live in Britain and applied to play under the jurisdiction of the LTA.

"But even then we would still have to consult the LTA of Australia," Reay said. "We have always worked well together in such matters."

Reay said Britain has happy relations with all five of the Australians, who play in tournaments here each year. Mulligan, who formerly lived in London, reached the Wimbledon final in 1962, and Stolle was Wimbledon runner-up this year.

"At the same time, we are also very good friends of the LTA in Australia," Reay said. "I am quite sure we would not be a party to joining in any quarrel between them and their players."

DOWNING

Police Juror - Ward 10

Paid for by Robert C. Downing

OPEN 'TIL 8 PM

COLOR TV HEADQUARTERS

Let Santa Bring A Gift for the whole family . . .

RCA VICTOR COLOR TELEVISION!

- 265 square-inch glare-proof picture
- All-wood Colonial compact consolette
- 24,000-volt (factory adjusted) chassis
- Super-powerful "New Vista" Tuner
- Two keyed color controls make tuning easy
- Extended - range 4"x6" Duo-Cone speaker

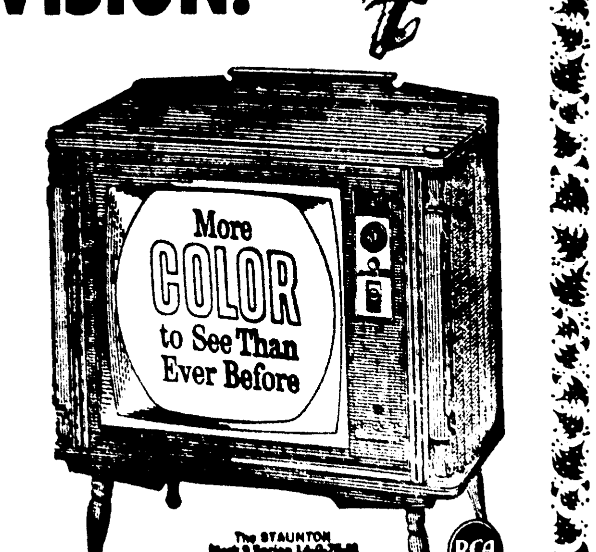

YOU CAN OWN RCA VICTOR COLOR TV THIS CHRISTMAS FOR AS LITTLE AS $4.95 PER WEEK!

Daniel

APPLIANCE and MAPLE SHOP

209 LOUISVILLE AVE., DIAL FA 5-4455 or FA 2-4649

DIXIE BEDDING & FURNITURE CO.

CORNER WASHINGTON • NINTH STS.

You Will Always Find Plenty of Free Convenient Parking Space on Our Huge Storeside Parking Lot

Comparison PROVES It's DIXIE For The BEST VALUES In Fine Quality Furniture!

Christmas SALE

Elegance in Living

COSTS NO MORE AT DIXIE'S!

French Provincial SOFA

This deeply tufted Provincial Sofa recaptures the charm and grace of a most romantic age . . . luxury in every detail, truly custom-built for permanent value and lasting enjoyment. Meticulously tailored in beautiful fabrics. Antique fruitwood frames.

$199

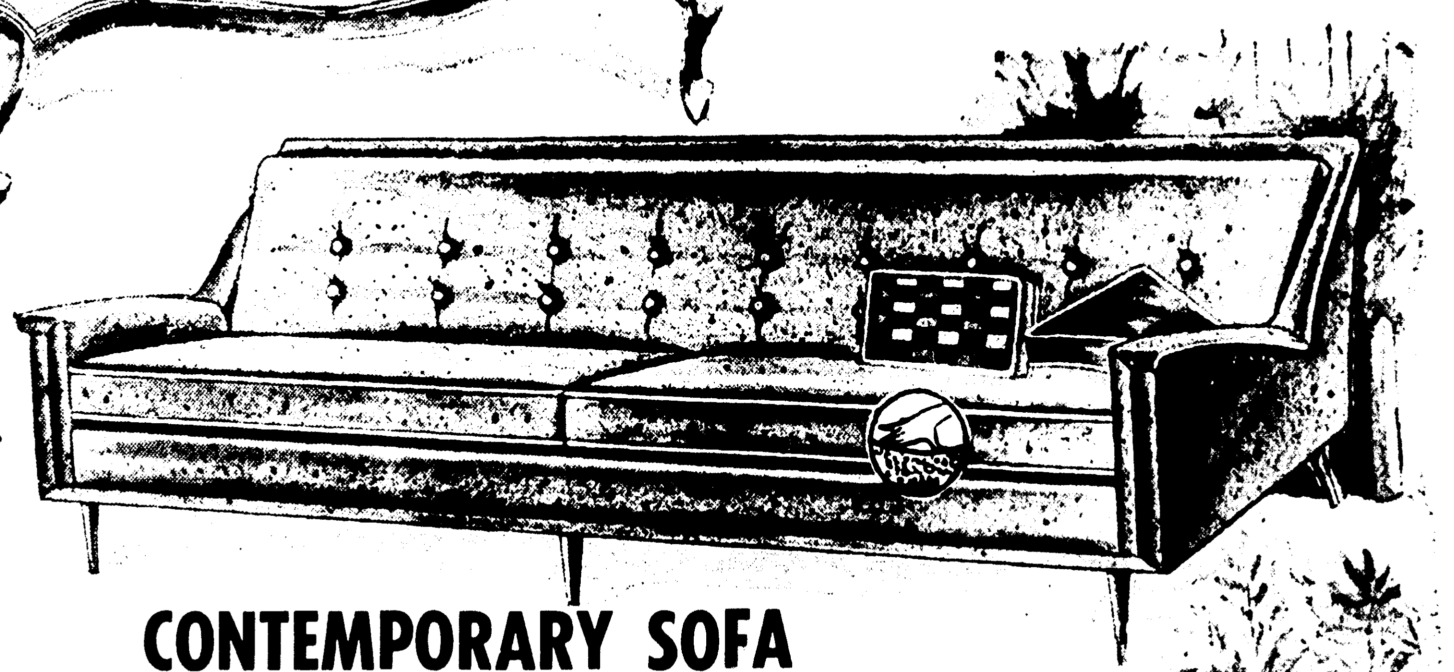

CONTEMPORARY SOFA

Your distinctive good taste is mirrored in these pieces. Custom-built quality at an accustomed LOW price! Both sofas and chairs are elegantly upholstered in beautiful decorator fabrics and colors, with luxurious foam cushioning.

$99

Matching Contemporary CHAIRS At Similar SAVINGS!

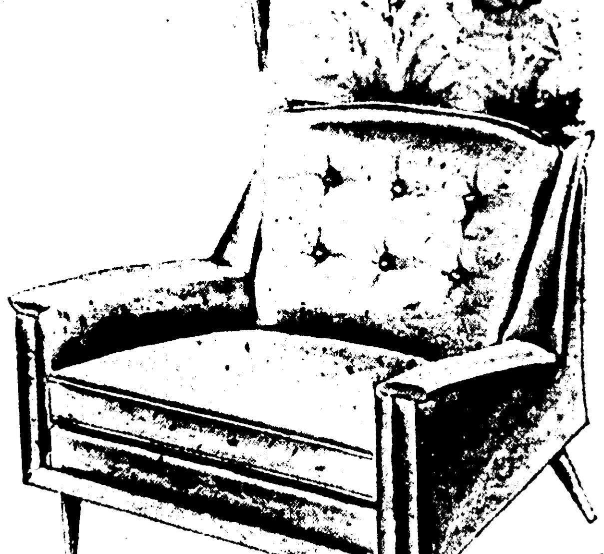

SALE

SAVE NOW

Luxurious

CHAIRS

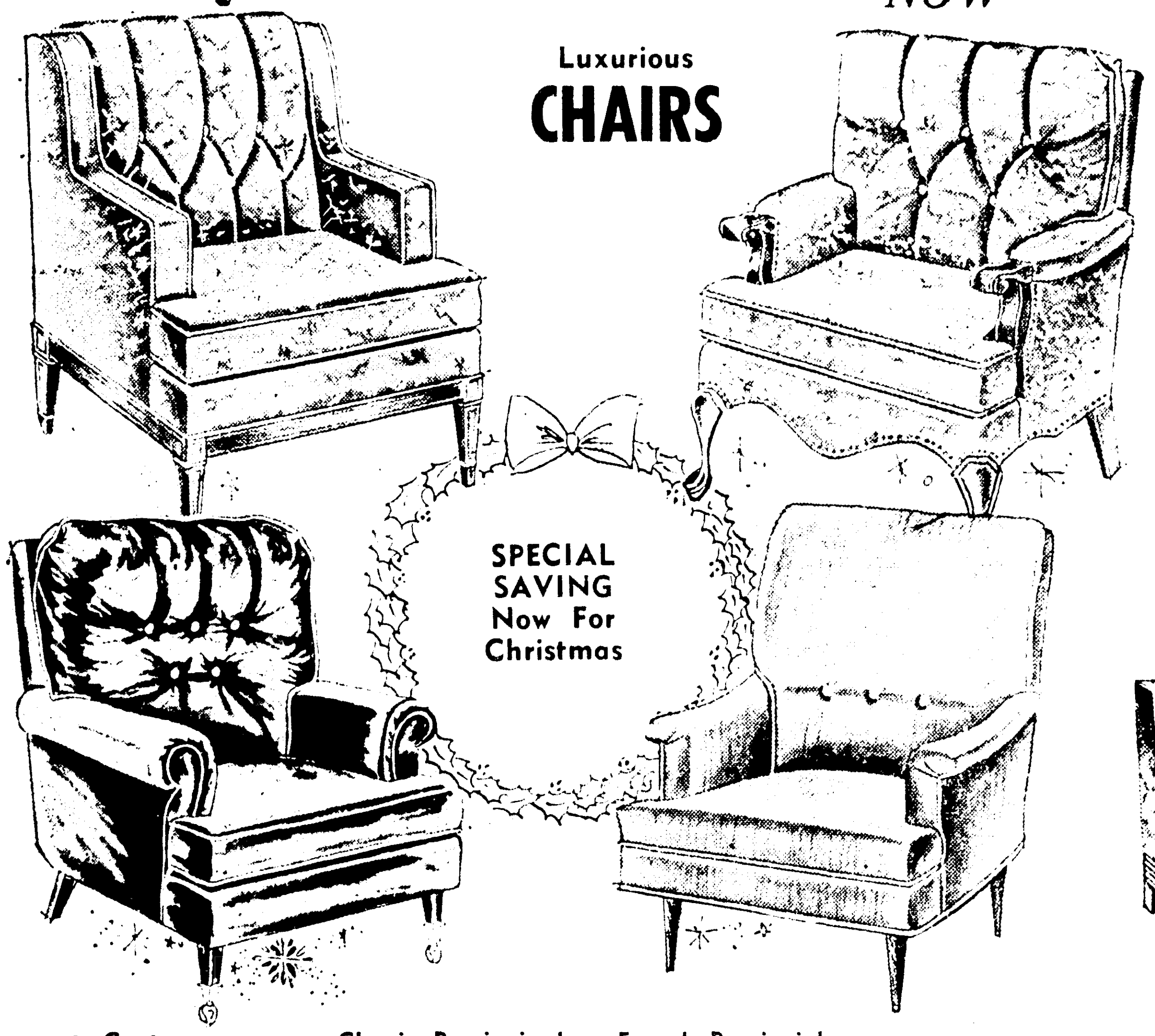

SPECIAL SAVING Now For Christmas

● Contemporary ● Classic Provinciaal ● French Provincial I ● French Provincial

If you're looking for a real buy in chairs, this is it! Deeply cushioned in luxurious FOAM, choice of exquisite styles to match your decor, unsurpassed comfort and quality in each fabulous chair.

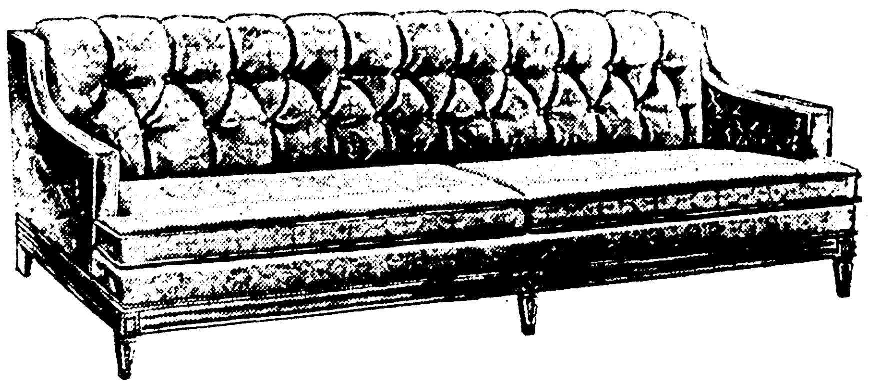

Classic Provincial SOFA

Masterfully designed in the impressive Italian Provincial styling. Deep foam filled, diamond tufted back. Luxuriously upholstered in rich fabrics. Fruitwood finished frames. Choice of beautiful colors.

$169

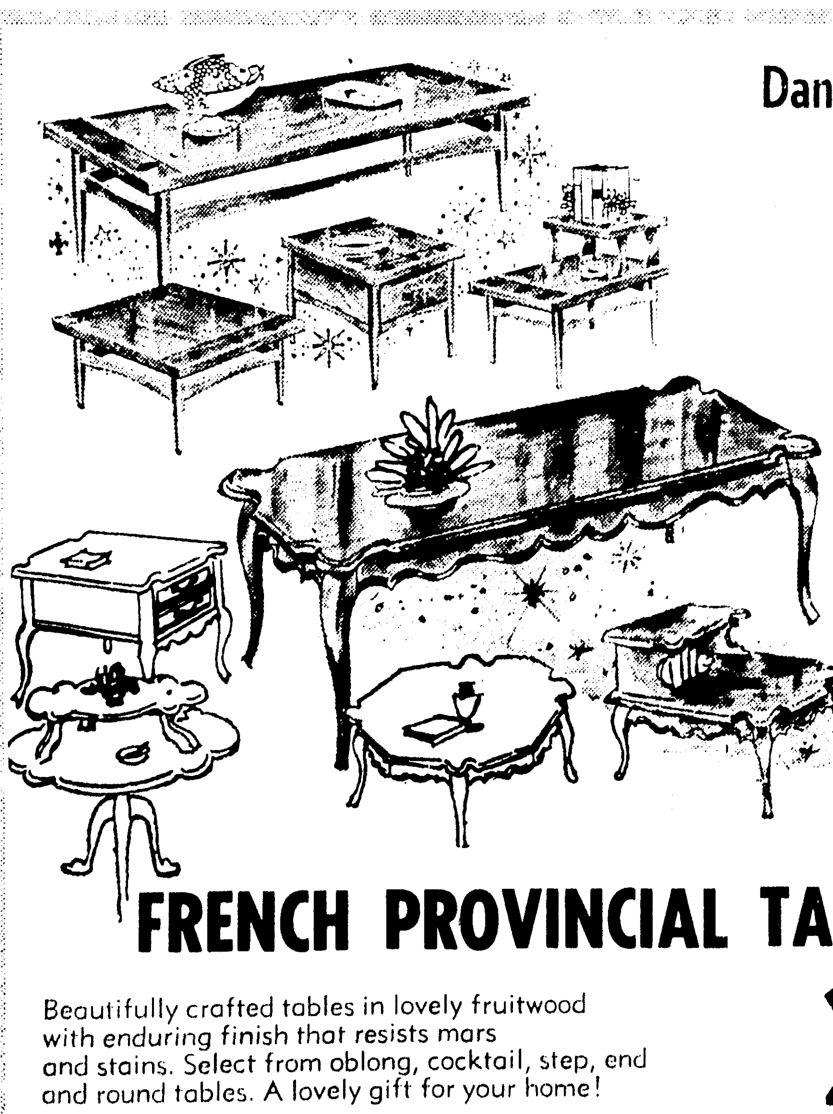

Danish Walnut TABLES

19⁹⁵

Tremendous value! Rich-oiled walnut woodgrain tops, choice of oblong or square cocktail tables or step-end tables. Slim tapered legs, smart Danish style.

FRENCH PROVINCIAL TABLES

Beautifully crafted tables in lovely fruitwood with enduring finish that resists mars and stains. Select from oblong, cocktail, step, end and round tables. A lovely gift for your home!

28⁸⁸

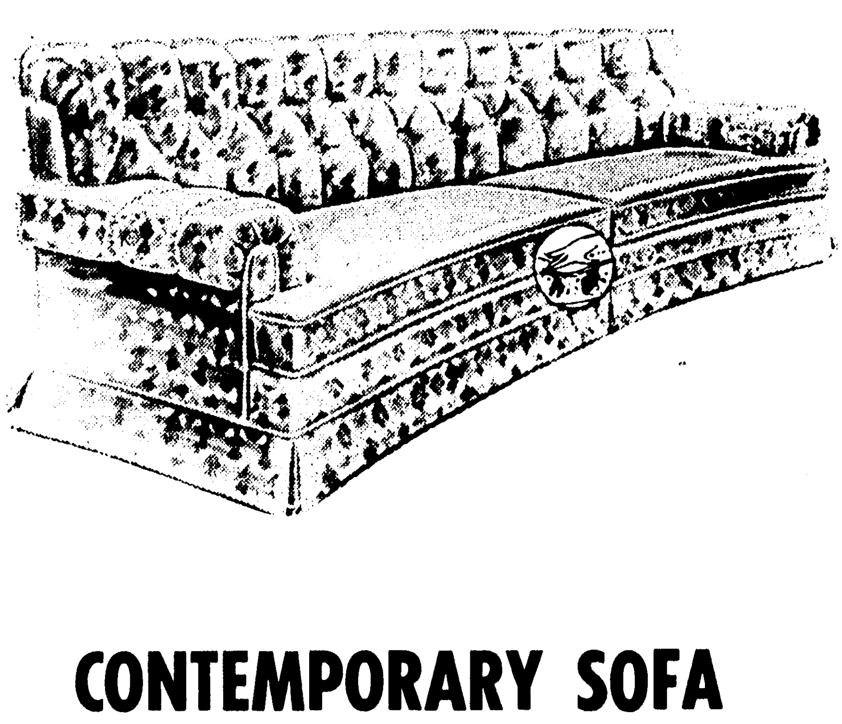

CONTEMPORARY SOFA

Eye-stopping elegance for your living room . . . this beautifully designed sofa will be envied by all who see it. Diamond tufted foam back. Construction features found only in the most expensive sofas.

$169

Gift-Worthy LAMPS

Danish, contemporary or modern table lamps. Decorator shades and ceramic bases to match your decor. They will make wonderful, lasting gifts for the home.

Choice of Several Styles

Priced From

3⁹⁵

THE GALA CHRISTMAS SEASON was the predominant theme at the Jack Cannon home on Dianne Street as Mrs. Cannon and her mother, Mrs. Frank Pettit Jr. each took a turn as hostess for parties for their particular friends. Mrs. Pettit is shown at the tea table, above, during her party Thursday afternoon. Shown with her, from the left, are Mrs. Mable Ford, who was co-hostess for the event, Mrs. Pettit, Mrs. Maude Ball and Mrs. James Phillip Pettit, at the tea service, who is visiting in Monroe from Crossett, Arkansas. At the right, Mrs. Cannon is shown, center, before the huge flocked tree, adorned with gold, which stands in the family den. With her is her sister-in-law, Mrs. James Phillip Pettit, left and Mrs. C. E. Epler, right.

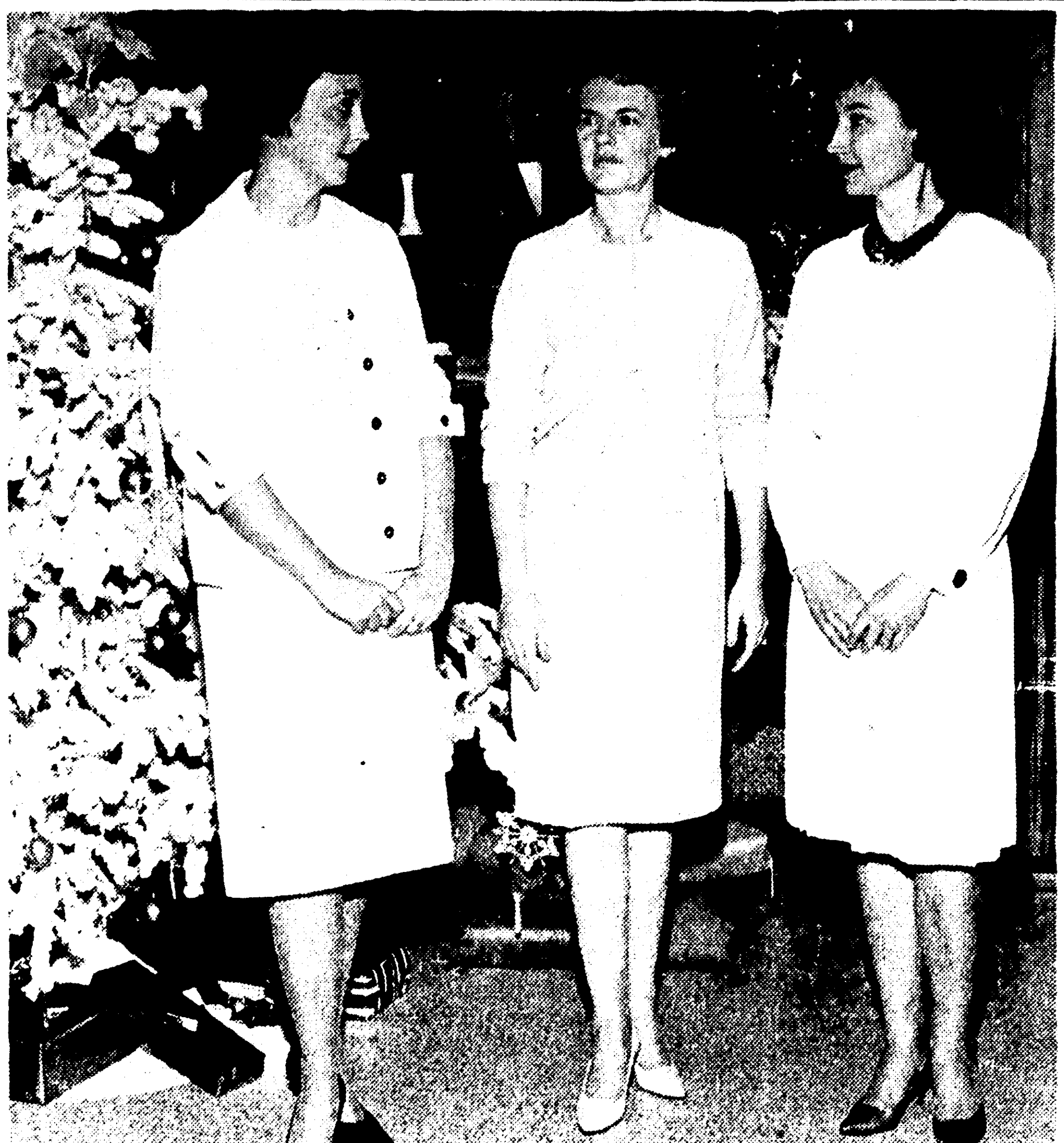

DENNIS, DIRECT TO STAGE
NEW YORK (AP) — Novelist Patrick Dennis is turning his attention to first-hand playwriting.

MERRY CHRISTMAS
Say it with FLOWERS

Blooming Plants

Poinsettias 3.00 up
Azaleas $6.50 up
Mums $5, $6

Cut Flowers

Roses $7.50 & $10.00
Carnations $6.00 doz.
Mums $12 doz.
Pompons $3.50 bu.
Gladiolas $5 doz.

On-Time Delivery
Convenient 30-Day Charge
Order Now, Call FA 3-3494

Mary's
FLOWER SHOP
318 No. 2nd St. Monroe, La.
FA 3-3494

Cannon Home Scene For Christmas Festivities

The home of Mr. and Mrs. Jack Cannon on Dianne Street, aglow with Christmas decorations that adorn every room, was the setting for two gala teas this past week, the first on Thursday afternoon hosted by Mrs. Cannons mother, Mrs. Frank Pettit Jr., the second on Friday afternoon with Mrs. Cannon as hostess.

A big aqua bow on the door with gold leaves and Christmas balls greeted guests for the two parties, while a white flocked tree trimmed in gold and a waving Santa Claus upon the chest in the entrance way hailed them into the Christmas fairyland. A nearby guest book table held a white angel.

Seen on the coffee table in the living room was a large hurricane lamp encircled with greenery and gold balls, and topped by two white and gold doves perched on the rim of the glass. Gold fruit, leaves and balls filled the three tiered brandy snifters placed on another table, set before the picture window.

Coffee and tea were served from a silver service place at one end of the dining room table, which held a massive silver epergne filled with white carnations and gold foliage and holding two large gold sequined candles. The table was covered with an ecru cloth of damask inlaid with satin stripes.

A huge white flocked tree trimmed with gold Christmas balls, white crystal prisms and white and gold birds adorned the den. Large candles in a black wrought iron candelabra, accented with gold foliage and draped with gold Christmas grapes was a conversation piece on the built-in bookcases.

Looking out into the glass enclosed summer porch from the den guests viewed a rose tree trimmed with blue satin balls and a blue bird as well as a blue net tree with blue balls.

Mrs. Mabel Ford served as co-hostess with Mrs. Pettit for Thursday afternoon's party from 2 to 5 p.m.

For the occasion, Mrs. Pettit was attired in a pink chiffon gown, fashioned with a bodice and long sleeves of lace. She wore matching shoes. Mrs. Ford was dressed in brown silk, accented by a Christmas corsage in gold.

Presiding at the silver tea service was Mrs. James Phillip Pettit of Crossett, Arkansas, Mrs. Pettit's daughter-in-law. Alternating with her were Mrs. R. P. McNay and Mrs. C. E. Epler. Mrs. Robert Cowden, Mrs. D. F. Dennis, Mrs. Maude Ball and Mrs. Cannon also assisted with the afternoon's courtesies.

Over 80 guests called between Thursday's appointed hours.

For her party on Friday afternoon from 2 to 4 p.m., Mrs. Cannon greeted guests dressed in a blue crepe sheath with a matching blue cashmere sweater embroidered with sequins and pearls.

Assisting her with her guests were Mrs. James Phillip Pettit and Mrs. Frank Pettit, who presided at the tea service, and Mrs. C. E. Epler.

Approximately 40 guests were invited to call during the afternoon.

Guests for Thursday's party were Mrs. W. E. Young, Mrs. C. E. Epler, Mrs. Mabel Ford, Mrs. D. F. Dennis, Mrs. C. D. Henderson, Mrs. Luther Branch, Mrs. Bud Leake, Mrs. W. W. Hinson, Mrs. Robert Cowden, Mrs. William Bartlett and Mrs. W. T. Ellis.

Mrs. Fred L. Strickland, Mrs. Ed Hislop, Jr., Mrs. R. O. Ware, Mrs. M. W. Montgomery, Mrs. S. W. Roby, Mrs. K. R. Young, Mrs. J. H. Scogin, Jr., Mrs. H. A. Genung, Mrs. R. P. McKay, Mrs. Waymon Brown, Mrs. Jerry Robinson, Mrs. Calvert Frantom, Mrs. James Pinkston, Mrs. W. D. Albritton and Mrs. Copeck Webb.

Mrs. Henry Whitfield, Mrs. William Whitfield, Mrs. Forest Seamon, Mrs. Effie Allen, Mrs. Bert Gambell, Mrs. L. L. Nunley, Mrs. Zola Blackmon, Mrs. Perry Daniel, Mrs. J. L. Whipkey, Mrs. W. W. Moore, Mrs. Calvin B. Folds, Mrs. John Tolar, Mrs. M. L. Johnson, Mrs. George Guerriero, Mrs. H. S. Snyder, Mrs. Charles Chisholm, Mrs. Archie Dickerson, Mrs. J. Norman Coon, Mrs. J. W. Musselwhite and Mrs. C. C. Lucky.

Guests at Friday's party were:

Mrs. C. R. Kirby, Mrs. J. B. Simmons, Mrs. Fred Kalil, Mrs. David Parker, Mrs. George Noamey, Mrs. S. K. Bernhemi, Mrs. John Lacey, Mrs. Sammy Johanoff, Mrs. Jack Phillips, Mrs. William T. Brown, Mrs. Harvey Guillot, Mrs. David Cahn.

Mrs. Pete Carrent, Mrs. Lewis Rainwater, Mrs. Joe Messina, Mrs. Bob Dillingham, Mrs. Grady Merriman, Mrs. Jerry Carter, Mrs. Earl Tarver, Mrs. Charles Swain, Mrs. Phil Duncan, Mrs. Russell Bourland, Mrs. Steve Moore, Mrs. Stanley Pass-

Saturday Afternoon Tea Honors Bonita Brannen

The home of U. W. Pickens Jr., in West Monroe was the setting for a bridal tea last Saturday afternoon, complimenting Miss Bonita Brannen of Monroe, prior to her December 28 wedding. Miss Brannen, the daughter of the Rev. and Mrs. Louis Brannen and Michael Landrum, whose parents are Mr. and Mrs. Bailey Landrum, will exchange vows at the Church of God in Monroe.

Hostesses for the prenuptial event were Mrs. U. W. Pickens Jr., Mrs. R. B. Barfield, Mrs. L. E. Douthit and Mrs. Bill Heard.

Mrs. Pickens greeted the guests who called between the hours of 2:30 and 5 p.m., and Mrs. John Landrum presided at the guest book.

The honoree received in a white wool sheath with her mother and Mrs. Landrum.

Magnolia leaves, pine, white chrysanthemums, nandina berries were used in profusion to decorate the Pickens home for the party. The tea table was centered with bridal figurines surrounded by tiny yellow rosebuds and gold foliage. Candelabra holding burning tapers completed the table decor.

Guests invited to share the occasion with the bride - elect, Mrs. Brannen and Mrs. Landrum were Mrs. G. L. Renshaw, Mrs. T. E. Humphries, Mrs. Howard Williams, Mrs. J. R. Poston, Mrs. Julius Cathey, Mrs. E. R. Wilson, Mrs. Jerry Hibbard, Mrs. Walter Cash, Mrs. Nancy Barnes, Mrs. L. E. Watson, the Rev. and Mrs. Fred Wall, Mr. Burley Godwin, Mrs. John L. Landru, Mrs. Ronald McManus, Mrs. Jim Solley, Mrs. J. T. Landrum, Mrs. Charlie Barnes, Mr. and Mrs. George McClendon, Mr. and Mrs. W. W. Hearne, Da Hearne, Miss Betty Brooks, Miss Judy Mahoney, Miss Peggy Mahoney, Mrs. David Mahoney, Miss Sharron Maddox, Miss Dianne Moore, Miss Becky Brown, Miss Renae Wall, Miss Betty Norwood, Mr. and Mrs. DeWitt Martin, Miss Pam Martin, Miss Beth Martin, Miss Laura Pickens, Miss Paty Hattaway, Melvin Albritton, John B. Landrum Jr., Mrs. Marie Hattaway, and Miss Sharron Heard.

man, Mrs. J. C. Liner III and Mrs. Max Dillingham.

Mrs. Jack Tarver, Mrs. John Ensminger, Mrs. Ebert Van Buren, Mrs. Moise Wenler, Mrs. C. E. Epler, Mrs. John Sims, Mrs. Joe D. Guerriero, Miss Johnny Parkerson and Miss Federick Merriman.

THINK . . HILLER'S
For Christmas
Gifting
Hiller's GIFTS . . .
twin city shopping center

SAVE $1.00
On Every Yard of Wool You
Buy . . . Sat., Mon. & Tue. Only

- Choose Lingerie, "The" Perfect Gift
- Hand Cut Costume Jewelry
- Beautiful Gift Wrapping FREE

the FABRIC MART
"Our Shop Is Only 8 Blocks from Louisville Bridge, One Block Above Ford Motor Co. on Cypress"
FA 2-5981 1207 CYPRESS WEST MONROE

Field's
DOWNTOWN
and TWIN CITY
SHOPPING CENTER

Our Beautiful Christmas Gift Wrap Is FREE!

who has her favorite gifts?
we do!

TAILORED NYLON
TRICOT PAJAMAS
4.00

Here are her favorite pajamas for sleeping comfort. Nylon tricot with one pocket and notched collar. In aqua or pink with contrasting white piping. Sizes 32 to 38

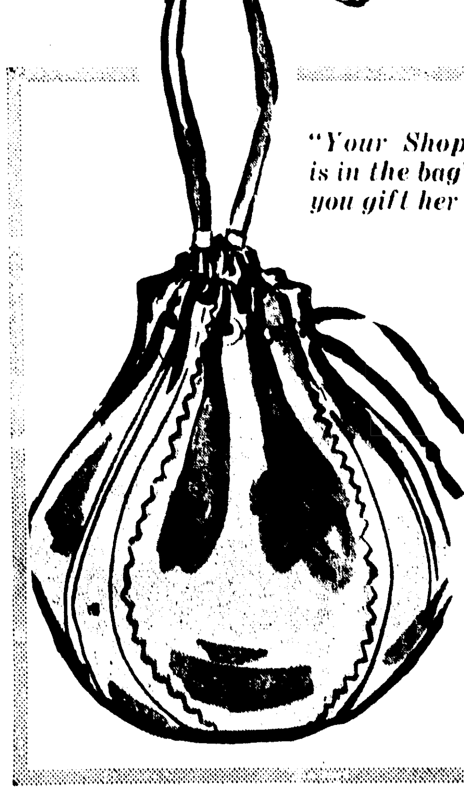

"Your Shopping is in the bag" when you gift her with this

TOTE BAG
2.99

The always welcomed gift! Shown is our draw string tote bag in wonderful, wearable simulated leather in black or fawn tan. So roomy and yet so easy to carry.

See our large selection of other bags in all shapes, materials and sizes, priced from **3.00 to 13.99.**

trim her tree
with this festive

CHRISTMAS BLOUSE
9.99

In easy care "Salenika" (A Beautiful 100% Arnel Triacetate Crepe)! Exquisite, pure white . . . with all the charm of Irish and Val lace trim. Round choir boy collar and long, cuffed sleeves are lavishly lace trimmed. Sizes 30 to 36.

(Just Unpacked)
CRISP LINEN LOOK
GREAT NEWS FROM
Alison Ayres

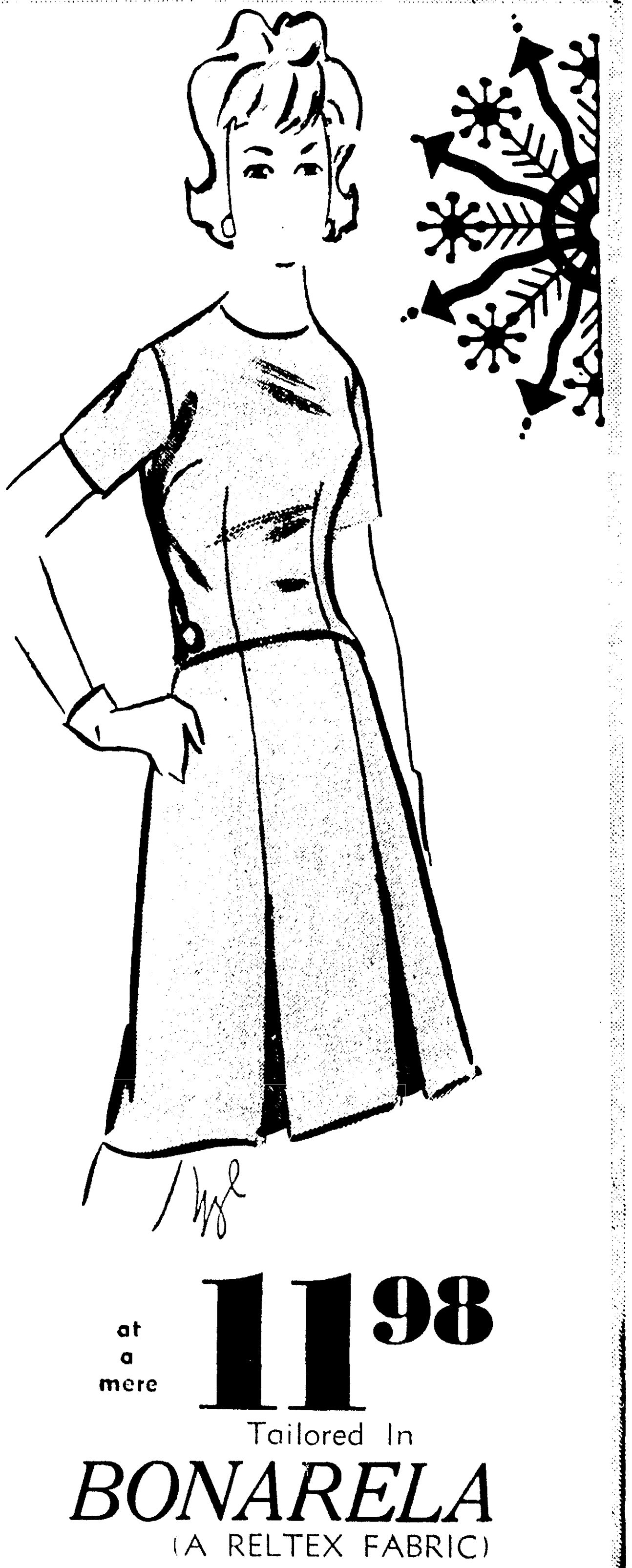

at a mere 11.98
Tailored In
BONARELA
(A RELTEX FABRIC)

What a low, low price to pay for such high-flying fashions as these linen-look rayons. Each a great "A"-Line silhouette and each a perfect texture and weight for almost year 'round wear. And the colors are just beautiful. Designed in BONARELA, a washable rayon that is perspiration and crease resistant.

(left) Jewel neckline, short sleeved one piece "A"-Line dress with Double self shoe-string tie belt. Two deep inverted pleats front and back. Black, gold or blue, sizes 10 to 20.
(right) Split level dress with overblouse look at the front and belted back. Jewel neckline, short sleeve and two, deep inverted pleats front and back on the "A"-Line skirt. In raspberry, green, beige or black, sizes 8 to 18.

FIELD'S—DOWNTOWN and TWIN CITY OPEN NIGHTS 'TIL CHRISTMAS

HOLIDAY BRIDE - ELECT Martha Ann Knotts, second from right, is shown with her mother and her hostesses prior to a luncheon given in her honor last Saturday at the Paragon club in Monroe. Miss Knotts of Wisner will marry Gary Newchurch of Paincourtville on December 28. From left are hostesses, Mrs. Walter Knotts of Sicily Island, Mrs. Joe Henry Baughman of Farmerville, Miss Nancy Knotts of Sicily Island; the honoree; and Mrs. E. B. Knotts of Wisner.

Martha Ann Knotts Of Wisner Feted In Monroe

Mrs. Joe Henry Baughman of Farmerville and Mrs. Walter C. Knotts and Miss Nancy Knotts of Sicily Island honored Miss Martha Ann Knotts of Wisner with a bridal luncheon at the Paragon club in Monroe last Saturday, December 14. Miss Knotts will marry Gary Newchurch of Paincourtville, Louisiana on December 28.

A large arrangement of white chrysanthemums and pink carnations centered the luncheon table.

Gifts of silver were presented to Miss Knotts from members of her family and guests, who included her bridesmaids, Miss Linda Mason of New Orleans, Miss Bette Buisinelle of Plaquemine and Miss Nancy Knotts of Sicily Island.

Others in the party were Miss Bette Chisum of Sicily Island, Mrs. Kenneth Wagley of Monroe, Mrs. E. B. Knotts of Wisner, mother of the bride-elect.

Natchez Clubs Meet For Holiday Fetes

Magnolia Vale, the home of Mr. and Mrs. Howard Peabody Jr., was the scene of an old fashioned Christmas party for the Natchez Garden Club Tuesday night, December 17.

Husbands and escorts of members were guests of the club members. Mrs. B. C. Jordan, chairman of the decorating committee said that the mood was that of an old fashioned yuletide with the rooms festooned with greenery, holly, mistletoe and pine with a Christmas tree being the center of interest.

Hostesses were the club's entertainment committee composed of Mesdames George Moss, W. A. Adams, H. M. Alexander, Robert Barnes, Edwin Benoist, Barney Boyles, B. H. Daigre, Hoskins L. Deterly, John G. Gardner, Edward Kaiser, E. L. Larry, Laurence O'Ferrall, Charles Stone, William Stewart, Luther Stowers and Everett Truly.

PILOT CLUB

The annual Christmas auction for the Pilot Club of Natchez was held Tuesday evening, December 17 during the club's regular supper meeting.

The meeting took place at the Carriage House Restaurant at 6:15 in the evening. Members brought small, wrapped Christmas gifts for the auction.

FOR CHRISTMAS PICTURES WITH ACCENT ON REFINEMENT
The ARTshop
306 PINE ST. MONROE
CARL MITTELL, Owner

New Officers Installed By Oak Grove OES

Installation for the new officers of the Guiding Star Chapter No. 66 O.E.S. was held at the Masonic Hall in Oak Grove Monday, December 16 at 7:30 p.m.

The hall was decorated with holly and Christmas greenery. Presents were heaped under two gaily decorated trees. Clyde Thrasher, Archie Sandifer and Clifton Doyle played Santa and delivered the presents among the members after the ritual of opening and closing the meeting was held.

Mrs. Zelma Gaston, retiring worthy matron and Howard Brown, retiring worthy patron, both received gifts from the chapter, presented by Mrs. Ethel Ruth Allen, past worthy matron.

The new officers installed by Mrs. Ethel Ruth Allen, Mrs. Bessie Mae Higdon, marshal, and Mrs. Zuba Chrisman, chaplain, were: worthy matron, Ethyl Kester; worthy patron, John Kester; associate matron, Eloise Brown; associate patron, Howard Brown; secretary, Virginia Stroud; treasurer, Thelma Thrasher; conductress, Mrs. Maudie Hammett; associate conductress, Mrs. Mavis Doyle; chaplain, Mrs. Lillian Finch; marshal, Hazel Long; organist, Maryanna Johns.

The following are appointees: Adah, Annie Harper; Ruth, Vera Thornhill; Esther, Millie Kitchens; Martha, Lois Sandifer; Electa, Faye Auger; Warder, Helen Roberts; Sentinel, W. E. Finch.

Special guests for the occasion were John Kester's brother and his wife, Mr. and Mrs. J. Doug Kester of Houston, Texas, who flew to Monroe and were met by their nephew who flew them to Goodwill in time for the meeting.

SKIMMERS

Equally adept at young figuring are shift and skimmer dresses and styles with waistline emphasis placed either high or low. Versatile jacket dresses and one and two piece knits win favor with juniors.

Tete à Tete

CHI OMEGAS in the Monroe area will gather at the home of Mrs. James Sparks on Island Drive Monday afternoon between 3:30 and 5:30 to welcome the sorority's new pledges, who have arrived home for their first gala "home from college" Christmas.

□ □ □

MISS PATSY RUTH ALEXANDER of Benton, Louisiana, home demonstration agent for Bossier Parish, arrived home yesterday to spend the holidays with her parents, Mr. and Mrs. C. R. Alexander of Sterlington. Miss Alexander will be honored at a number of family parties during her stay and will also visit her sister, Mrs. C. B. Gray in Bastrop.

□ □ □

MR. AND MRS. DONALD E. SIMMONS JR. and children, Mary, Joy and Robert of Baton Rouge, accompanied by Mr. Simmons' mother, Mrs. D. E. Simmons Sr., will arrive Tuesday to spend the Christmas vacation with Mrs. Simmons' mother, Mrs. Eugene Flournoy and grandmother, Mrs. E. N. Faulk.

□ □ □

MRS. WILLIAM WOOD will leave Tuesday morning to spend the Christmas holidays with her daughter and granddaughter, Mrs. Margaret Mondo and Mrs. Jesse M. Varnado in Lake Charles. Mrs. Wood plans to remain for an extended visit.

□ □ □

HEADING FOR WASHINGTON, D. C. and a Christmas reunion with his mother, Mrs. Antonio Fominaya are Dr. and Mrs. Eloy Fominaya and their three daughters, Diedre 12, Dianna 10 and Toni 4.

□ □ □

THE W. R. JACKSON home on Lee Avenue is a gayer spot this holiday season with the addition of Mr. and Mrs. Jackson's daughter, son-in-law and granddaughters who have arrived from their Redland Hills, California home to spend Christmas with their families. They are Mr. and Mrs. Grady B. Hall, Debbie Lynn and Kathryn Ann. While here they will also visit with Mrs. Hall's brothers and families, Mr. and Mrs. J. W. Jackson and Mr. and Mrs. B. J. Jackson, all of Monroe. Mr. Hall's sister and family, Mrs. Dollie Guinn of West Monroe, and his parents Mr. and Mrs. W. H. Hall of Frienshiu.

□ □ □

IN NEW ORLEANS today for the wedding of Miss Anne Hamilton and Herschel Lee Abbott Jr. are Mrs. C. B. Slade Sr., Mr. and Mrs. Ralph Caldwell and Miss Mary Ann Caldwell, all of Monroe.

Junior Music Clubs Present Yule Program

Three Monroe junior music clubs which are sponsored by the Musical Coterie, presented a Christmas program last Saturday afternoon at Biedenharn Hall in the Fine Arts Building of Northeast State College.

Participating clubs were the Moment Musical Coterie, the Chansonettes and the A-Sharp Coterie, whose counselors are Mrs. Briscoe Trousdale Jr., Mrs. James E. Murphy, Mrs. Tex Kilpatrick, Mrs. F. V. Allison, Mrs. James G. Caldwell, Mrs. Grayson Guthrie and Mrs. H. G. McDonald.

Hostess for the occasion were Misses Jane and Martha Allen, Kay Armstrong, Linda Atkinson, Barbara Rea, Kay Curry, Wanda Glenn, Sally Kilpatrick, Rebo King, Martha Maxwell and Linda Lou Polen.

Guests, who included mothers and teachers of the members, were greeted by the hostesses and ushered to the stage of the auditorium, where they were welcomed by the presidents of the three clubs, Misses Gayle Smith, Jennifer Jackson and Sally Kilpatrick.

During the social hour which preceded the program, refreshments were served from a table covered with a colorful Christmas cloth and centered with a brandy snifter holding a red candle, holly berries and greenery. Serving punch were Misses Jane Allen and Karen Walker.

Miss Gayle Smith introduced the following program: piano, "The Merry Sprite", by Rebe, played by Carol Allen; violin, "Polish Dance," Severn, Ann Martin, accompanied by Murlie Hudgens; piano, "Hunting Song," Gurlitt, Rebo King; piano, "Rhapsodie," Eckstein, Murlie Hudgens; piano, "Invention in C Major," Bach, Jennifer Jackson; piano, "Medley of Christmas Carols," Betty Heard; voice, "Love In My Heart," Woodman, Mary K. McGuire, accompanied by Mrs. H. G. McDonald; piano, "Capriccio Brilliante," Mendelssohn, Susan Kilpatrick, accompanied by Mrs. Eloise Stanhope.

AT-HOME ROMANCE

There's a new romance in at-home clothes, long-skirted, figure skimming in fluid crepe with a ruffled neckline and cuffs.

Paragon Club Scene For Kappa Kappa Iota Party

Mrs. F. J. Ortis, Mrs. Jack Willis, Mrs. Sam Hollingsworth and Miss Lillian Tarver were hostesses for the Kappa Kappa Iota Christmas party held Tuesday evening at the Paragon club. Mrs. Warren McGee presided.

A large arrangement of red poinsettias and Japanese Spruce decorated the main table, while side tables were centered the length with ivy entwining red candles and greenery at intervals. Place cards depicting Christmas scenes marked the seating arrangement for the members and their guests.

Miss Gail Smith, accompanied at the piano by Miss Peggy Windham, offered a program of Christmas music, followed by carols sung by the entire group. Miss Hermione Driskell read the Christmas Story.

Door prizes were awarded to Miss Kathryn Douciere, Mrs. H. H. Walters, Mrs. J. N. Riddle and Mrs. Vaughn Watson.

Guests were Mrs. Otto Miller, Miss Maria Maggio, Miss Gail Smith and Miss Peggy Windham.

Members present were Miss Katherine Averett, Mrs. Ben F. Brown, Mrs. Lee Buatt, Mrs. Z. J. Byrd, Mrs. Carter Cozine, Miss Hermione Driskell, Miss Kathryn Douciere, Miss Dorothy French, Miss Nina Sue Harris, Mrs. Marvin M. Hill, Mrs. Warren McGee, Mrs. W. D. McGee, Miss Marie Minard, Mrs. James N. Riddle, Mrs. H. H. Walters, Mrs. W. A. Wright, Miss Margaret Hunter, Mrs. Vaughn Watson, and the hostesses.

FASHION LEADER

Almost always on the agenda for juniors, jumpers get fashion impetus everywhere this season. Fresh approach is provided by long - sleeved shirts to wear or not with the jumpers.

ENGRAVED Gift Certificates FOR YOUR CONVENIENCE
A Gift for You always
A WELCOME GIFT ... anytime!
Park FREE At Any Downtown Lot .. Let Us Stamp Your Parking Ticket
DEW MUSIC CO.
139 DeSiard "Downtown" FA 3-8127

Let Us Do Your COOKING
We'll Bake or Barbecue Your Christmas ★ TURKEYS ★ HAMS
★ CHICKENS ★ DUCKS ★ VENISON
Satisfaction Guaranteed
Hollywood Restaurant & Barbecue House
903 N. 4th CALL FA 2-2531, FA 5-1121

the Woman's Shop
the store for fashionable women
BELLA SCBECK DAVIDSON INC. OPEN NIGHTS

be an angel . . . give her a jeweled beaded sweater
Great gift suggestions! Exquisitely hand-decorated imported sweaters. Magnificently decorated even on the back and the sleeves! Select from orlons or fur blends in black, white and pastels. Several styles to select from!
Orlons priced from . . 16.98 Fur Blends priced from . . $30 to $60
Our Beautiful Christmas Gift Wrap Is Yours For The Asking

SHARRON'S
FORSYTHE and EASTGATE
OPEN TILL 9
EVERY NIGHT 'TIL CHRISTMAS

at KERN'S DISCOUNT ON ALL TOYS
OPEN EVERY NIGHT TILL CHRISTMAS For Your Shopping Convenience
BOY'S or GIRL'S 20 Inch BIKE With Training Wheels And Coaster Brake

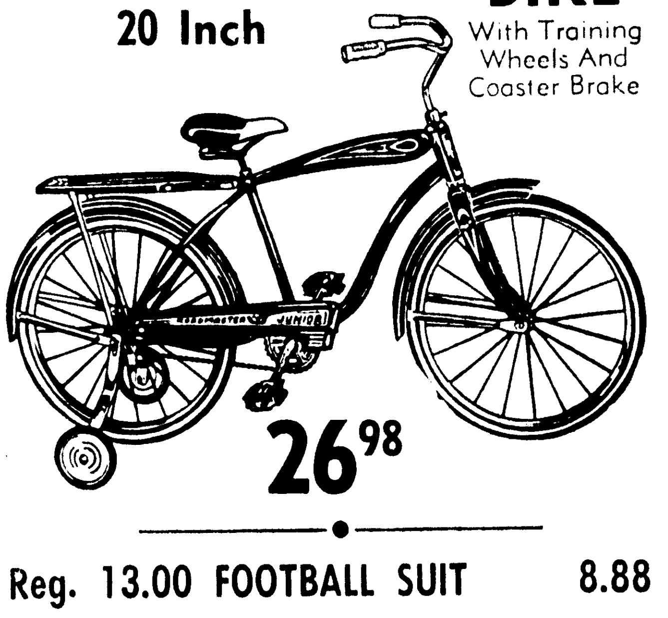

26.98
Reg. 13.00 FOOTBALL SUIT 8.88
Reg. 4.00 FOOTBALL HELMET .. 2.98
Reg. 5.00 BASKET BALL 3.98
Reg. 16.00 CHATTY CATHY 10.88
See Our Large Selection Of Wheel Toys

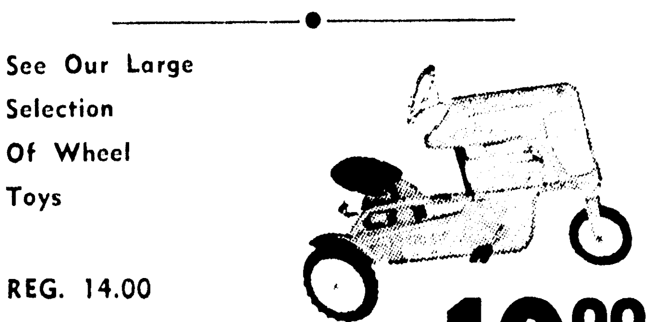

REG. 14.00 TRACTOR 10.99
Shop KERN'S the Easy Way ● Charge ● Budget ● Layaway
KERN'S KIDDIE LAND
510 North Fourth FA 2-0326
FREE Convenient Storeside Parking

MIRRORS MAKE FINE GIFTS

PROTECT WITH GLASS Furniture TOPS
Prevent Burns Prevent Stains
CUT TO ANY SIZE OR SHAPE • SEE US NOW

FREE COLORFUL 20-INCH FIBER GLASS WREATH with the purchase of any mirror priced at $15.95 or more
24K Gold Plated MIRROR TRAYS
Suitable for wall or vanity mirror, center piece or easel type mirror. $3.98 and up
See our large selection of GENUINE PITTSBURGH HIGH-FIDELITY® PLATE GLASS MIRRORS
See yourself as others see you. Pittsburgh mirrors will give true reflections . . . will stay beautiful for years and years.
MANTEL OR WALL MIRROR Complete Ready to Hang FROM $13.59
FULL-LENGTH DOOR MIRROR Complete Ready to Hang $15.95 SIZE 16x68
18" INFLATABLE PLASTIC REINDEER 49¢
Charge it! INSTANT PG CREDIT
No down payment . . . take purchase with you
PITTSBURGH PAINTS
PITTSBURGH PLATE GLASS CO.
915 Louisville Avenue, Monroe, Louisiana Phone: FA 2-5118
HEADQUARTERS FOR PAINT, BRUSHES, GLASS AND MIRRORS

HINTS FROM HELOISE

Reader Uses Ribbon On Worn Tapes For Blinds

By HELOISE CRUSE

JUST PUBLISHED
"CHENNAULT and the Flying Tigers"
by Anna Chennault
Author of a "Thousand Springs"
$5.00
Mail Orders Include 25c for Postage & Insurance
GET YOUR COPY TODAY
FERD LEVI STATIONERY CO.
101 N. Grand at DeSiard
Christmas Gift Headquarters for Over Half A Century
Open Evening 'Til Christmas
Free Gift Wrapping Free Parking

Dear Heloise:

When the tapes on your venetian blinds start ripping and falling apart, instead of having them re-taped, which is quite expensive, I buy hem facing at my dime store (this is ordinarily used when we let down a hem and must have a facing) and glue it to the old tape.

In our living room, I bought 1½ inch wide velvet ribbon in pale pink . .. . which is the color of our living room decor. I glued this on and it even worked better and was far prettier.

In the bedrooms, I used grosgrain ribbon 1½ inches wide to match the color of the blinds.

All of this hem facing may be glued on or it could be hand sewn. I find it far better to tackle this job before the original blind tape tears in two or rots.

All so easy to keep clean to . . . just take a damp sponge and dust!

Pauline Putnan

Pauline, you're a sugah pie! I thought I had heard of everything but putting velvet and grosgrain ribbon on V blinds is adorable.

Thanks ten times.

Heloise

Dear Heloise:

I have found that when making a meat sauce the meat browns more evenly and mixes easily with my green pepper and onions, which I am cooking in the skillet, if I use my potato masher to break up the meat. This is especially effective when one must get supper in a hurry and it is necessary to thaw the meat first.

Meat thawed to the stage where you can easily break it apart with your hands will thaw quickly and mix evenly if the potato masher is used with gentle but firm pressure.

Mrs. CLM

Dear Heloise:

If you will keep penny post cards and a pencil or fountain pen next to the radio and TV . . . when a free offer is made, or a contest announced that you think you can win, you can jot down the address immediately on the card.

How many times have I thought of the perfect answer . . . later . . . only not to have the address.

Mrs. MHC

LETTER OF LAUGHTER

Dear Heloise:

If you keep bar soap in your chest of drawers to get that clean smell on your husband's clothes and use your husband's sandpaper to sand the little knots off of your sweaters, would you please tell us what you do for your husband?

Nosey

I love him! (It took two decades to train this one . . .I haven't got enough time left in my busy life to train another.) Besides, he's the sweetest there is . . . And he puts up with me!

Heloise.

Mrs. Bassett Entertains For AMO Club

The AMO Club was entertained for its annual Christmas Party in the home of Mrs. Julia Bassett on Bon Aire Drive.

At the entrance was a beautiful white and blue flocked tree ladened with Christmas packages. The coffee table held red ball tree and the refreshment table overlaid with a white linen cloth held a massive arrangement of red and silver decorations.

Coffee was served from the silver coffee service and red punch from a crystal punch bowl.

The highlight of the evening was the exchange of gifts among the members. Those present were Mrs. Lottie Wooten, Mrs. Mae Lucky , Mrs. Bessie Nixon, Mrs. Lillie Mae Shepard, Mrs. Jewell LaPietra, Mrs. Nina Evans, Mrs. Tina Bayne, Mrs. Irene Goza, Mrs. Julia Bassett, Mrs. Willie Pumphrey and a guest Mrs. Anderson, the mother of Mrs. Bassett.

Tensas Garden Club Holds December Meet

A special attraction of the December meeting of the Tensas Garden Club was a reception and tour of the home of Mrs. Effie W. Lofton.

The hostesses for the meeting, Mrs. J. L. McConathy, Mrs. Burton Wade, Mrs. Tom Gilhula, Mrs. Whit Jones, and Mrs. Effie W. Lofton, were responsible for the Christmas ideas and motifs on display throughout the house.

Plans were made for the club's sponsorship of the best outdoor Christmas lighting in St. Joseph on Thursday, Dec. 19th.

THE WEDDING of Miss Sue Cain and Dennis Michael Lord will be solemnized December 24 in the home of the bride's parents, Mr. and Mrs. R. B. Cain of Winnsboro. Parents of the future bridegroom are Mr. and Mrs. H. A. Lord of Grayson. The couple will reside in New Orleans.

DEAR ABBY

Your Wisest Choice Is To Keep Fighting, Gal

By Abigail Van Buren

DEAR ABBY: You have no idea how much courage it takes to write this, but I have to tell somebody. I have, probably, one of the best husbands on earth. We've been married 23 years and we have three children of whom we are very proud. We have a home in the suburbs. My husband is an average wage-earner. We have two cars. We neither smoke nor drink nor spend foolishly. I've always let my husband be the head of the family. He is loving and good, but a strict disciplinarian with the children. He has always been a little on the jealous side, so not wishing to provoke him, I have never gone in for any outside activities. No volunteer work. Not even a PTA meeting without him. I once read that a cake decorating class was starting and I said I'd like to go. He was so violently opposed that I never mentioned it again. The only people we see are his business friends and their wives. I am a friendly person and not unattractive. Now, the problem: Last year, while grocery shopping, I became friendly with a widower (neighbor) and I soon looked forward to "running into him" at the store. He asked to buy me coffee, once, then again, and before long it was a standing date. I hate to admit it, but this was the high point of my day. We did nothing wrong, even though I know how much I could care for this charming man if I let myself. I know he feels the same for me. I would never do anything to hurt my family. But I can see how a respectable married woman can "fall in love" with another man. If this could happen to me, it could happen to anyone. I keep asking myself, why?

FIGHTING IT

DEAR "FIGHTING IT": Keep fighting it. Couples don't "fall" in love. They walk into it with their eyes wide open. Mutual interest must be cultivated to become love. Then finally all reason is drained away and the rationalizations take over. When a husband first shows signs of unreasonable possessiveness, he should be straightened out — not yielded to. What does it profit a woman to preserve peace if she loses the marriage?

DEAR ABBY: My mother recently bought my husband and me a vase for our wedding anniversary. It cost her $200 and the thing is hideous. It is the wrong shape, color and size for our house. My husband is an interior decorator and he says we can't possibly use it. We can't stash it in the attic because if mother doesn't see it around, she'll be hurt. The rest of our home is furnished in impeccable taste. What can we do? My husband has kiddingly suggested "accidentally" breaking it.

STUCK

DEAR STUCK: Keep the vase out where your mother can see it. If the rest of your home is furnished in "impeccable" taste, one vase won't matter.

CONFIDENTIAL TO MITZI: If you want a place in the sun, prepare to nurse a few blisters.

Contractors Dine And Dance At Paragon

The Paragon ballroom was the setting for the annual Christmas party and dance of the Northeast Louisiana Contractor's Association, A.G.C. Inc., on Tuesday evening, December 17. Cocktails and hor d'ouvres were served from 7:00 until 9:00 with dancing following until 1:00 a.m.

State Superintendent of Education-elect, W. E. (Bill) Dodd, was a special guest of the group.

Members and invited guests were: Mr. and Mrs. A. C. Breckenridge, Jr., Mr. and Mrs. Bobby Rodgers, Mr. and Mrs. Jack Pogue, Mr. and Mrs. Henry Little, Mr. and Mrs. Luke Daniel, Mr. and Mrs. J. R. McKee, Jr., Mr. and Mrs. Hugh Smith, Mr. and Mrs. Jack Hayes, Mr. and Mrs. Don A. Baxter, Mr. and Mrs. B. G. Wardway, Mr. and Mrs. Harrold Melton, Mr. and Mrs. Sackman Marx, Mr. and Mrs. J. E. Marx, Mr. and Mrs. J. D. Moses, Mr. and Mrs. Robert E. Hanna, Mr. and Mrs. John O'Neal, Mr. and Mrs. Vince Ditta, Miss Pat Langley, Mr. Skip Walleson, Mr. and Mrs. Sam Hanna, Mr. and Mrs. Don Rainey, Mr. and Mrs. Julius McKnight, Mr. and Mrs. Fred Kull, Mr. and Mrs. John Luffey, Mr. and Mrs. Oren Atkins, Mr. and Mrs. H. C. Osbon, Mr. and Mrs. James W. Moore, Mr. and Mrs. Lewis T. Hardy, Mr. and Mrs. Gene Biegenwald, Mr. and Mrs. E. O. Cooley, Mr. and Mrs. Kent Moore, Mr. and Mrs. Victor J. Ditta, Mr. and Mrs. Lester G. High, Mr. and Mrs. B. M. Hogue, Mr. and Mrs. Roy Johns, Mr. and Mrs. Beuford Jacka, Mr. and Mrs. Loy Heard, Mr. and Mrs. D. F. Burkhalter, Mr. and Mrs. C. H. Wells, Mr. and Mrs. Dick Wright, Mr. and Mrs. Curley Ketchell, Mr. and Mrs. Rannie Terral, Mr. and Mrs. Ham Chapman, Mr. and Mrs. William L. Mattison, Mr. and Mrs. Jack Eaves, Mr. and Mrs. Marion Perkins, Mr. and Mrs. Warren Barr, Mr. and Mrs. Larry Bennett, Mr. and Mrs. Leroy Viola, Mr. and Mrs. Richard Neely, Mr. and Mrs. J. D. Baxter and Mr. Dodd.

Mrs. Russell Hostess For Garden Club

Mrs. S. J. Russell was hostess in her home on Lakeshore for the annual Christmas party of the Fleur de Lis Garden Club of the Twin Cities. Mrs. J. B. Young served as co-hostess.

A brief business session was held with Mrs. Dwight Alverson the president, presiding, Gifts were exchanged and refreshments served to those attending. They were Mrs. Shep Aulds, Mrs. Alverson, Mrs. Julius Fink, Mrs. W. R. Haight, Mrs. Joe Monroe, Mrs. P. L. Neely, Mrs. L. A. Shelton, Mrs. W. H. Stapp.

CHOOSE THE MOST THOUGHTFUL GIFT BOOKS
a distinctively wrapped gift from the Bookmark will say Merry Christmas best to anyone on your list.
The Bookmark
TWIN CITY SHOPPING CENTER
323-9622

Norris STYLE SHOP
209 TRENTON — 106 COTTON
WEST MONROE
Open Evenings Till Xmas

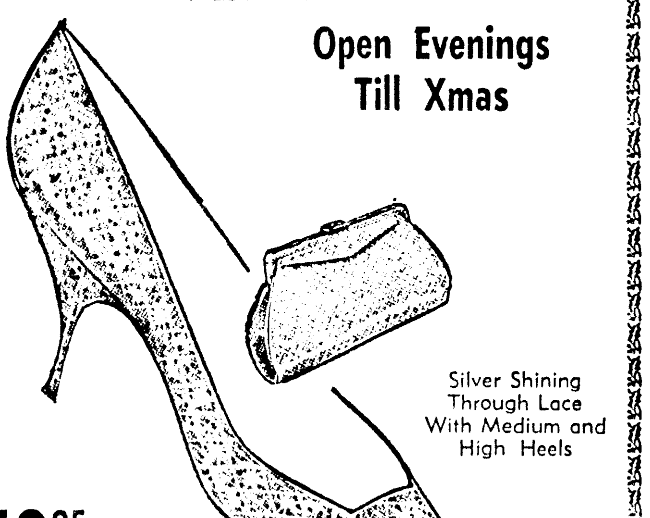

Silver Shining Through Lace With Medium and High Heels
$10.95
"All that glitters is glamour!"
SEE OUR EXCITING GOLD PUMPS IN HIGH & MEDIUM HEEL $10.95
CoNNiE

THE Fashion
347 DeSiard
Phone FA 5-4931

Special Group
SUEDE or LEATHER JACKETS
- Butter soft suedes
- Supple Leathers
- All Favorite Colors
- Sizes 8 to 18
Regular to 29.99 $19
NEW SHIPMENT! SAVE ON
Reversible RAINCOAT With Matching UMBRELLA $10.99
- Solid Poplin reverses to Gay Print
- Select Black, Beige or Green
- Sizes 8 to 18, Petite and Misses

Save on
3 PIECE NYLON TRAVEL SET
PAJAMAS AND ROBE
Both for ONLY $5.99
- Two Tone Pink or Blue
- Sizes 32-40
FREE GIFT WRAPS
OPEN NIGHTS UNTIL CHRISTMAS

BIG CHRISTMAS DOOR BUSTERS
FREE GIFT WRAP SALE FREE GIFT WRAP
LADIES SUITS
- Fur Trim
- Knits
- Laminated
- Many Others
$16.98
LADIES DRESSES
- 2 Pc. Jacket Style
- Flannel Pastels
- Values to 22.50
- Sizes 3 to 50
3.98-5.98
LADIES COATS
- Values to 34.98
- 100% Wool
- Laminated
$12.98
GIFT ITEMS
- Ladies Slips
- Quilted Pajamas Nylon or Flannel
- Pajamas Nylon or Flannel
- Gowns
$1.98
- Corduroy Dusters
- Gown & Duster Set
- Cardigan Sweaters
- Slipover Sweaters
- Quilted Pajamas
$2.98
SPECIAL PURCHASE SWEATERS
- Slipovers
- Orlon, Banlon
- Val. to 3.98
$1.98
NYLON HOSE
60 Gauge
15 denier
2 pr. limit
29c Pr.
ROXYANA
ACROSS STREET FROM PARAMOUNT

Give your family the lasting gift of fine music . . . from this magnificent new Stereo Radio-Phonograph
- Noise-free FM plus powerful AM Radio
- True Stereo High Fidelity Phonograph
- Four high fidelity speakers
Magnavox
STEREO HIGH FIDELITY

only $198.50 Model 1-ST288 in Mahogany finish. Also in Contemporary and Colonial styles.
NOW—MUSIC BECOMES MAGIC—FROM FM RADIO AS WELL AS RECORDS! You'd never believe that such thrilling performance could be so modestly priced. Only Magnavox offers you an advanced acoustical system that projects sound from both the cabinet sides and front, to extend stereo separation to the very width of your room. Come in for a thrilling demonstration today. Stereo FM optional.
Other beautiful Magnavox Consoles from only $149.50
Only the MICROMATIC PLAYER LETS RECORDS LAST A LIFETIME

It eliminates record and stylus wear, pitch distortions. Turntable speed is as accurate as an electric clock. Jam-proof, foolproof—handles records more carefully than human hands.
THE DIAMOND STYLUS IS GUARANTEED 10 YEARS
OPEN 9 AM 'TIL 9 PM EVERY NITE 'TIL CHRISTMAS
PARK FREE At Any Downtown Lot . . . Let Us Stamp Your Parking Ticket.
DEW MUSIC CO.
339 DeSiard Downtown FA 2-8127

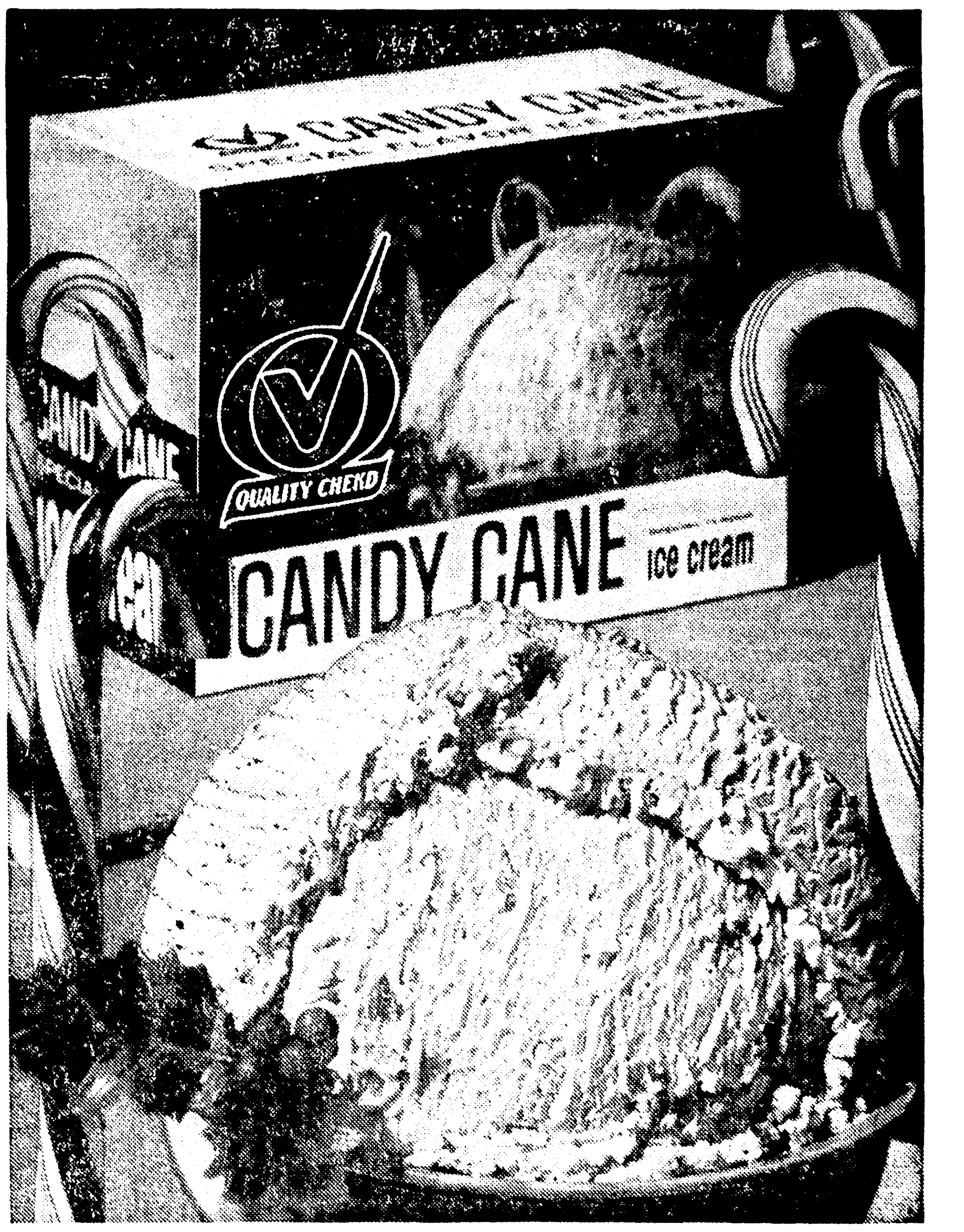

Yule love this festive new flavor
flavor fresh from the home of quality!
Smack your lips and say Quality Chekd *Candy Cane* Ice Cream! The merriest new flavor ever invented—with gay, festive ripples of red and green that taste just like peppermint candy. Try a carton, today!
CALEB MARTIN SAYS:
"This Is One Of The Finest Flavors We've Ever Offered."

Martin's
FINER ICE CREAM

JUMBLE — that scrambled word game

Unscramble these four Jumbles, one letter to each square, to form four ordinary words.

REBAG

DURIL

ROPOLY

CORNEE

© 1963 by The Chicago Tribune

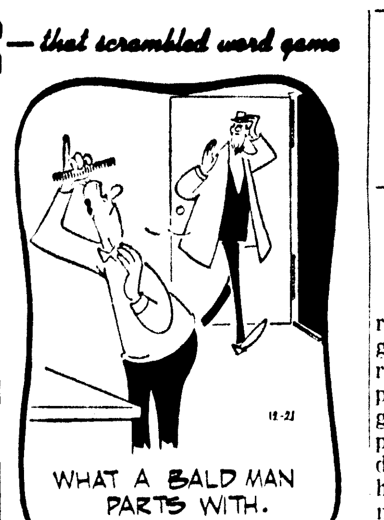

Now arrange the circled letters to form the surprise answer, as suggested by the above cartoon.

Print the SURPRISE ANSWER here "[ ][ ][ ][ ]-[ ][ ]"

(Answers Monday)

Yesterday's Jumbles: ERODE CAMEL PAYOFF TRIBAL

Answer: The kind of Christmas gift some youngsters might kick about—A FOOTBALL

(See Answers in Monday News Star)

VOICE OF BROADWAY

By DOROTHY KILGALLEN

JOTTINGS IN PENCIL . . . Close friends say Joseph P. Kennedy has "taken a turn for the worse" since the assassination of the President. They are full of praise for the indomitable spirit of his wife, Rose, whose courage has inspired the entire family during aftermath of the tragedy . . . Anti-Castro forces now believe Fidel will have trouble staying in power for another six months. Some optimists are predicting he'll be in big trouble by the Ides of March.

When Robert Mitchum heard about the kidnaping of Frank Sinatra Jr. he said he was followed by two men in a car when he was walking from a night spot to his hotel recently, and one of the pair got out, put a gun in his ribs and ordered him to "Walk over to that wall." When Mitchum obeyed, the other man recognized him and said, "Hey, look who we got here!" He thinks he would have been held up or "snatched" if they hadn't identified him with his tough movie roles and decided it would be better not to tangle with him.

Lawyer Arnold Grant, husband of former "Miss America" Bess Myerson, will be making the papers with an interesting story. He was arrested for jaywalking last week, and hauled to jail in a paddy wagon because he didn't have "proper identification" with him. As a result, he's suing the policeman and the judge in the case, contending that there is no law in New York or in the United States, requiring a citizen to carry identification when walking. The city is trying to get him to drop the suit, but he plans to see it through.

Those front page headlines announcing the Mexican divorce of Sybil and Richard Burton were bitter medicine for the gullible columnists who believed the Burtons when they gave out those periodic "exclusive" interviews assuring the world that there was absolutely no truth to the rumors of a Liz Taylor - Dickie Burton romance. After all, they explained — apparently with straight faces — they had both known Elizabeth since she was a little bitty girl, so it was only natural for Richard to be nice to her, but the press did exaggerate things; in fact, Burton even accused the newspapers of glueing his head on a photograph of another actor's body to make it look as if he had been sitting next to Liz. Some of the fan magazine writers are suffering, too — one of them is currently on the stands with a sweet sincere quote from Sybil guaranteeing that her husband would be back with her and their daughters as soon as he finished shooting on "Night of the Iguana."

Actually, all their good Welsh friends and relatives have known it was all over between the Burtons — and very much "on" with Liz — for more than a year.

And Liz, a lady who appeared destined to pop up on the front pages with amazing regularity, may surprise a few people by topping the wedding news with an even bigger story.

Bobby Baker's chums say the former secretary of the Senate Majority has a big ace in the hole going for him in the current investigation of his outside activities: He paid every bit of taxes on all of his many deals, while some of the officials who participated with him didn't declare their shares for fear of the conflict of interest laws . . . Opera singer Mario del Monaco was seriously injured in an auto accident in Rome . . . If you want to see Sharman Douglas' dignified mama blush, ask her what Elaine Stritch said to her about protocol at Sharman's recent party . . . Anthony Quinn's private life continues to be more complicated and dramatic than most movie scripts. Jolanda Addolori, the young Italian girl whose child he acknowledged, is expecting another baby. He's still married to Katherine DeMille and he's dating a third beauty, Jill Latour.

People who knew Lee Harvey Oswald's slayer, Jack Ruby, in his Chicago days report that he spoke with a slight but definite lisp, and he was nicknamed "Sparky." . . . Local bookmakers have never been so ecstatic. The betting on the professional football teams has been wild this year . . . A top New Jersey gangster is the government's No. 1 suspect as mastermind of the huge soy bean scandal. The involvement of three important banks in the mess is far greater than officials have admitted. They dropped millions of dollars in loans which never will be paid back.

How To Keep Well

RELIEF FOR ACHING JOINTS

Indomethacin is a new British remedy for arthritis, including gout. There is no doubt that it reduces swelling and relieves pain. The response in acute gout is dramatic and better perhaps than any existing product. But the use of the drug has not been perfected and more time will be needed to evaluate the side effects.

Indomethacin is a non-steriod, anti - inflammatory, antipyretic agent. This means that it is not a steriod hormone like cortisone or ACTH, and that it reduces swelling and fever due to inflammation. In this respect, it acts more like phenylbutazone, a well known and older anti-rheumatic drug.

Dr. F. Dudley Hart and P. L. Boardman of the Westminster hospital in London administered indomethacin to 123 men and women suffering with a variety of joint conditions. One of these was a 58-year-old woman with acute rheumatoid arthritis of two years' duration. She was severely incapacitated by pain and spent much time in bed and did not go out of doors.

Indomethacin was administered and definite reduction in joint pain and swelling was noted. When the physicians, without her knowledge, switched treatment to an inert but similar looking tablet, her symptoms returned.

A 52-year-old man suddenly developed an attack of gout. He was given indomethacin and within 24 hours all of the pain and swelling disappeared completely. In contrast, a 64-year-old man developed acute gout and also was given indomethacin. He obtained slight relief, but the joint remained painful and inflamed. Two days later, he developed acute gout in another joint. This is mentioned to demonstrate that not everyone gets well.

Frequent side reactions are the main problem for those using the drug. Juggling the dosage or the molecular structure may be the answer, but time will tell. The side reactions are more uncomfortable than serious. Some experienced fuzzy feelings, drowsiness, and mild headaches after each dose. Others developed nausea, vomitting, giddiness, or diarrhea. A few became dyspeptic and one person bled from the gastrointestinal tract. For these reasons it is still in the experimental stage.

Dr. Van Dellen will answer questions on medical topics if stamped, self - addressed envelope accompanies request.

LIVER DISORDER

T. C. writes: Can cirrhosis of the liver occur in people who never touched a drop?

REPLY

Yes — thru poisonings or infections. Send a stamped, self-addressed envelope for leaflet on cirrhosis of the liver.

Christmas Specials ON
- POINSETTIAS
- NORFORK PINES
- CYCLAMENS • AZALEAS
- MUMS • ORANGE TREES

Many Other Gift Plants. We Gift Wrap. Open Every Day and Night Including Christmas.

THE GREEN THUMB
1604 So. 3rd Monroe, La. FA 3-8656

SMART SANTAS SHOPS COMPTON'S!

Make This Christmas COLORFUL & MUSICAL WITH RCA VICTOR COLOR

- 265 square-inch glare-proof picture
- All-wood Colonial lowboy
- 24,000-volt (factory adjusted) chassis
- Super-powerful "New Vista" Tuner
- Two keyed color controls make tuning easy
- Two extended-range 6"x9" Duo-Cone speakers
- Dependable Space Age Sealed Circuitry

PRICES START AT . . . $449.95 WITH TRADE

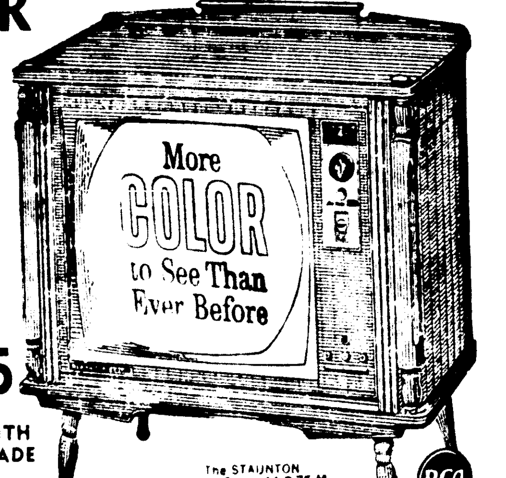

The STAUNTON Mark 9 Series 14-G-75-M

The Perfect Gift RCA VICTOR Pockette Radio

AS LOW AS $14.95
Smartly-styled 4-transistor radio play with amazing tone and power. Sensitive built-in ferrite rod antenna. Direct drive tuning. Plays on one small battery. Rugged IMPACT case, choice of colors.

MODEL RH10

RCA VICTOR 'Sweet 16'
The Petite
Series 64-A-02-M
★ 16" tube (overall diag.) with 125 sq. in. picture
★ Newly-developed Power Grid Tuner
★ 18,000-volt chassis (design average)
★ Dependable Space Age Sealed Circuitry

$139.95

The DEBUTANTE Series 64-A-08-M

RCA VICTOR TAPE CARTRIDGE RECORDER
REMOTE TAPE CONTROL
- Remote "party switch" built into mike.
- Snap-in cartridge loading.
- Earphone jack for private listening.
- Up to 2 hours music — up to 4 hours normal voice on 1 cartridge.
- Digital tape counter.
- Dual ray precision level indicator.

Prices Start At 99.95

EASY TERMS AVAILABLE— WE SERVICE WHAT WE SELL

COMPTON'S TV, Inc.

2718 North 7th West Monroe 323-8535

DAN FLAGG

JACKSON TWINS

BLONDIE

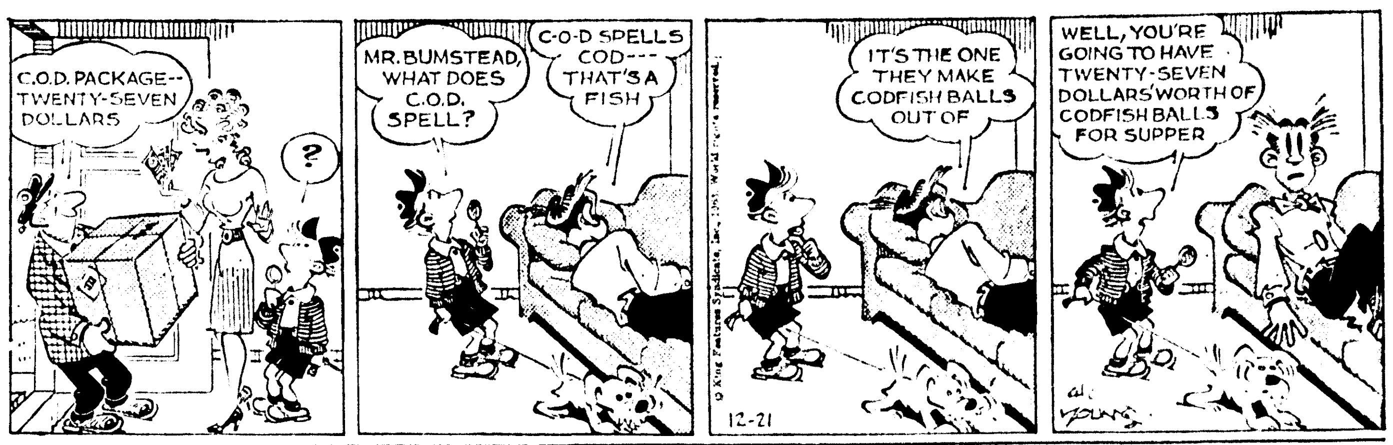

BARNEY GOOGLE

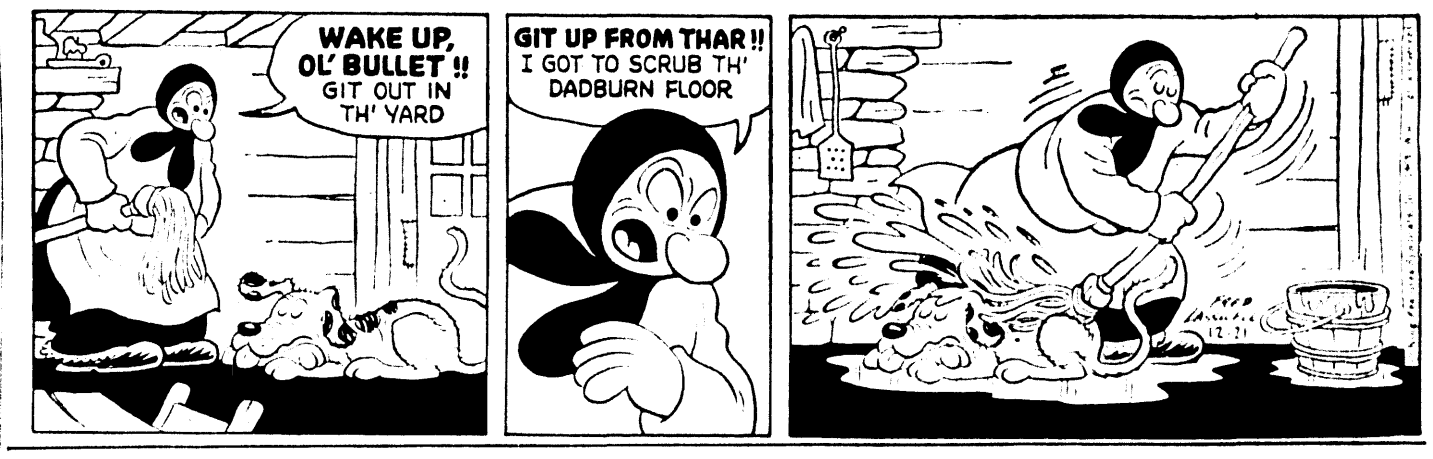

STEVE CANYON

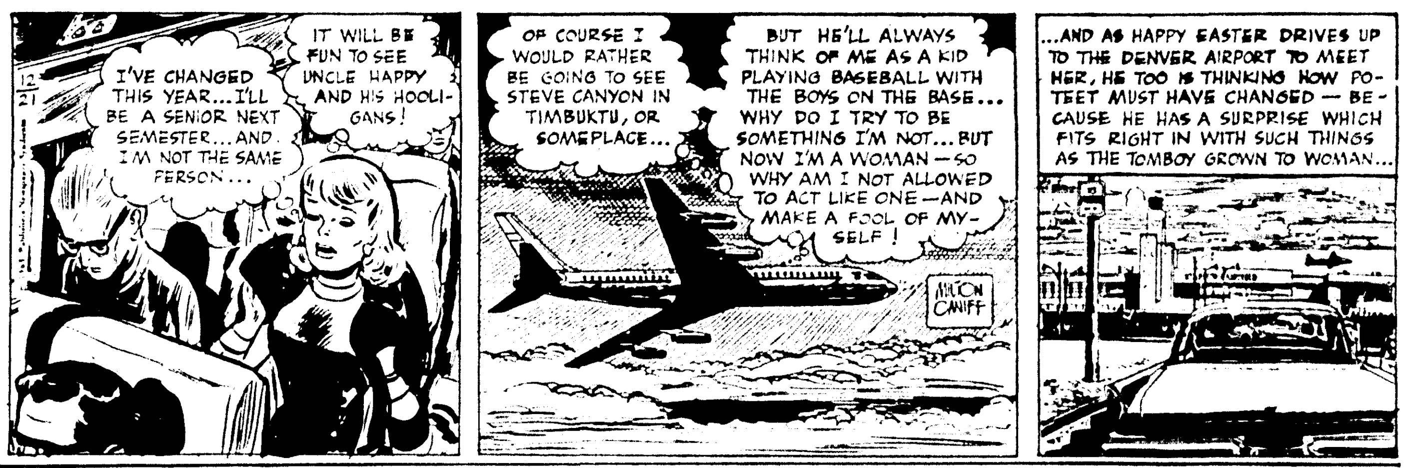

DICK TRACY

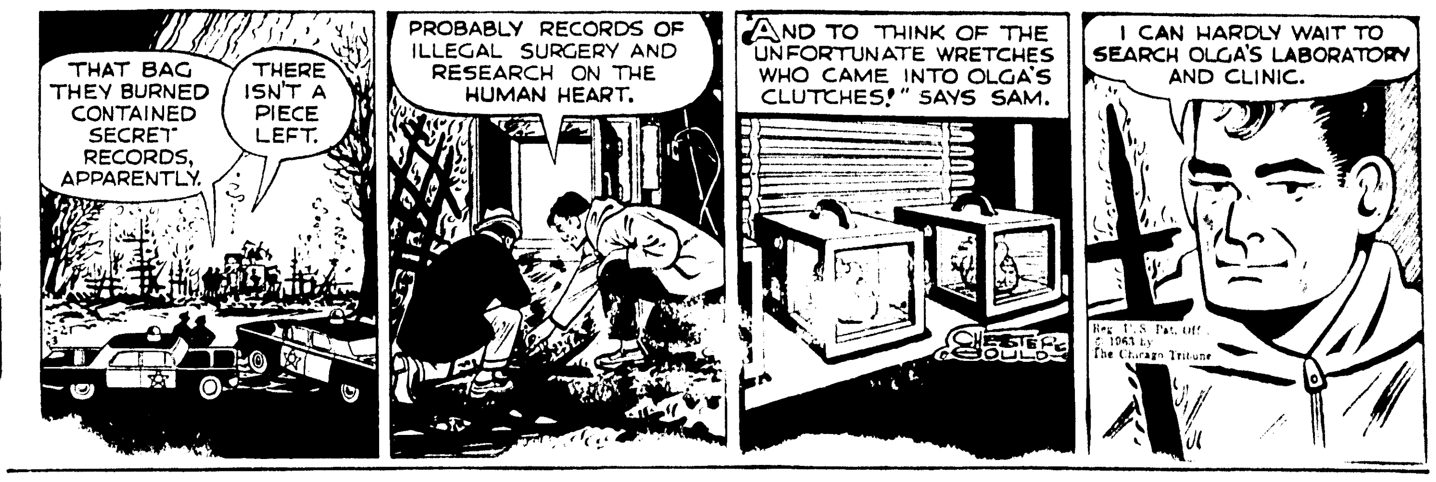

JULIET JONES

NANCY

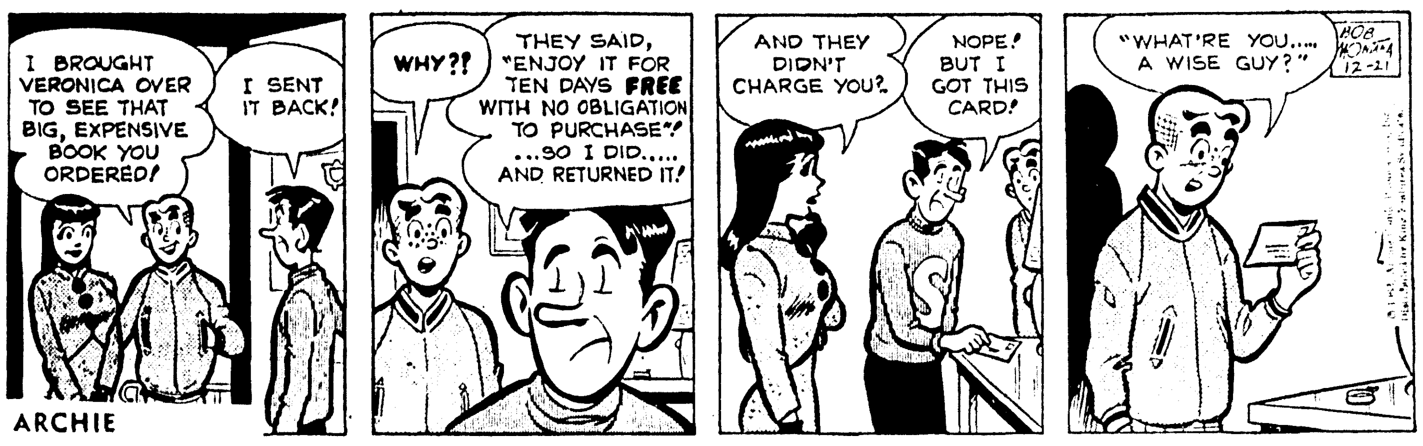

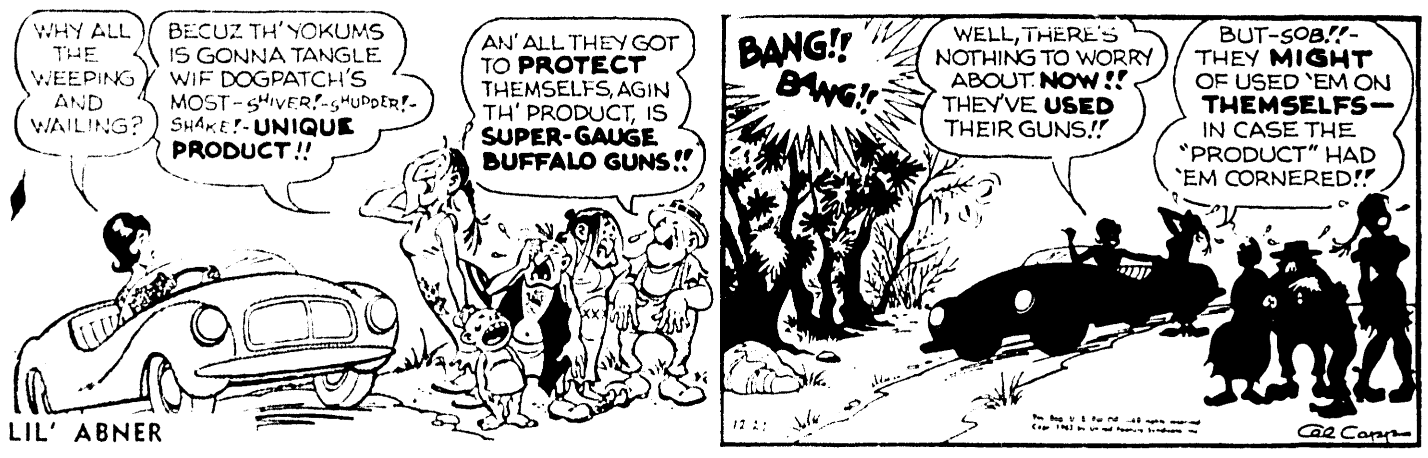

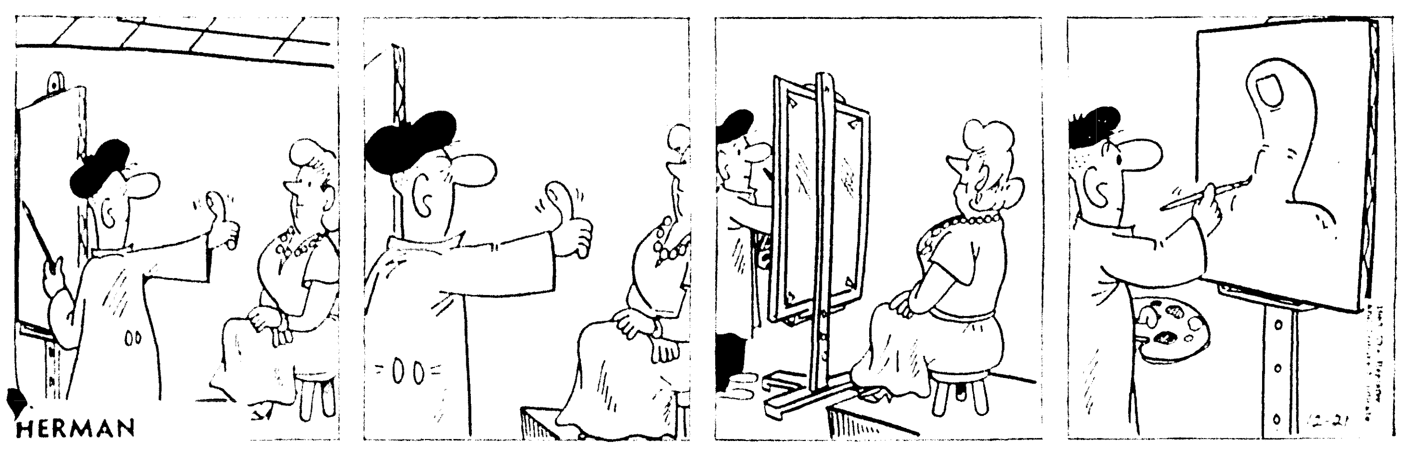

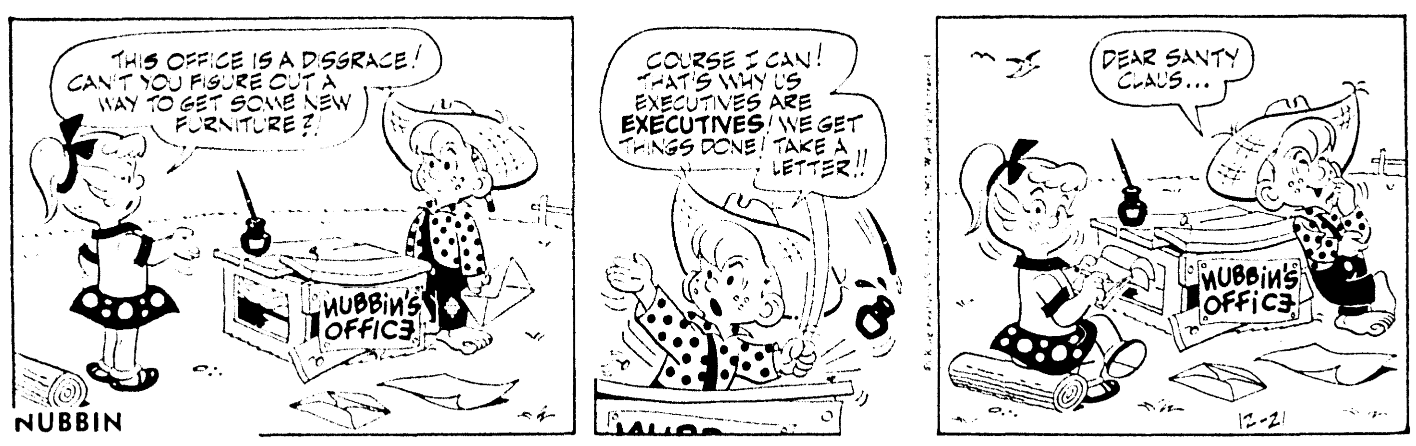

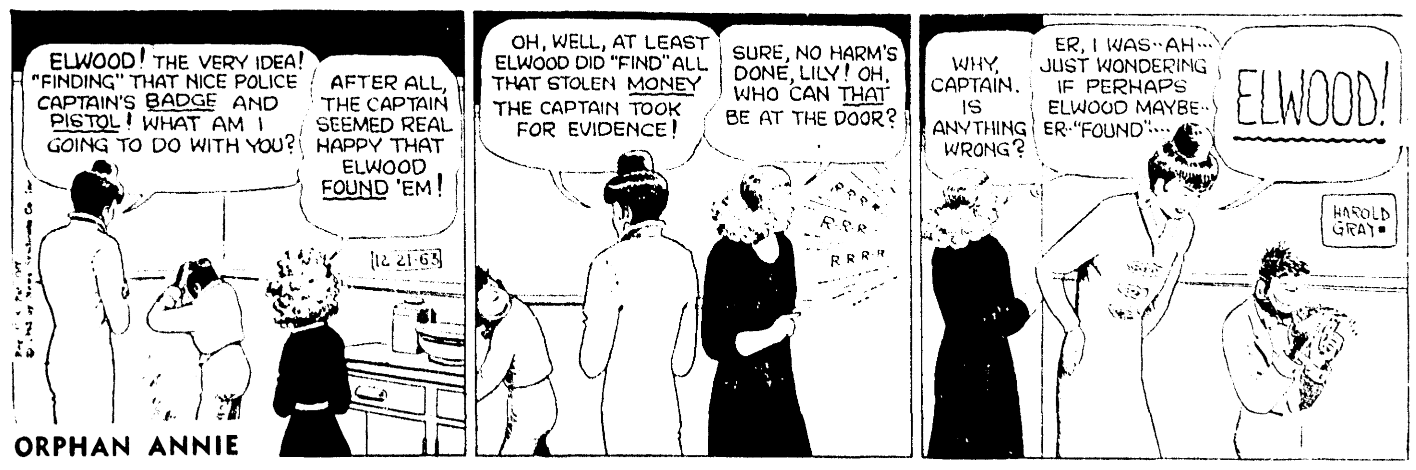

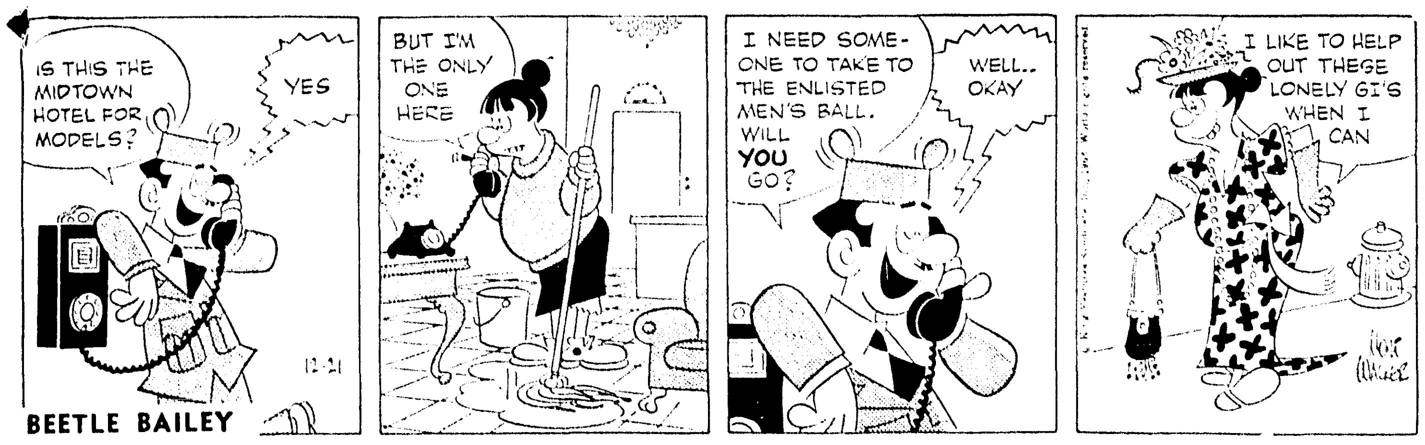

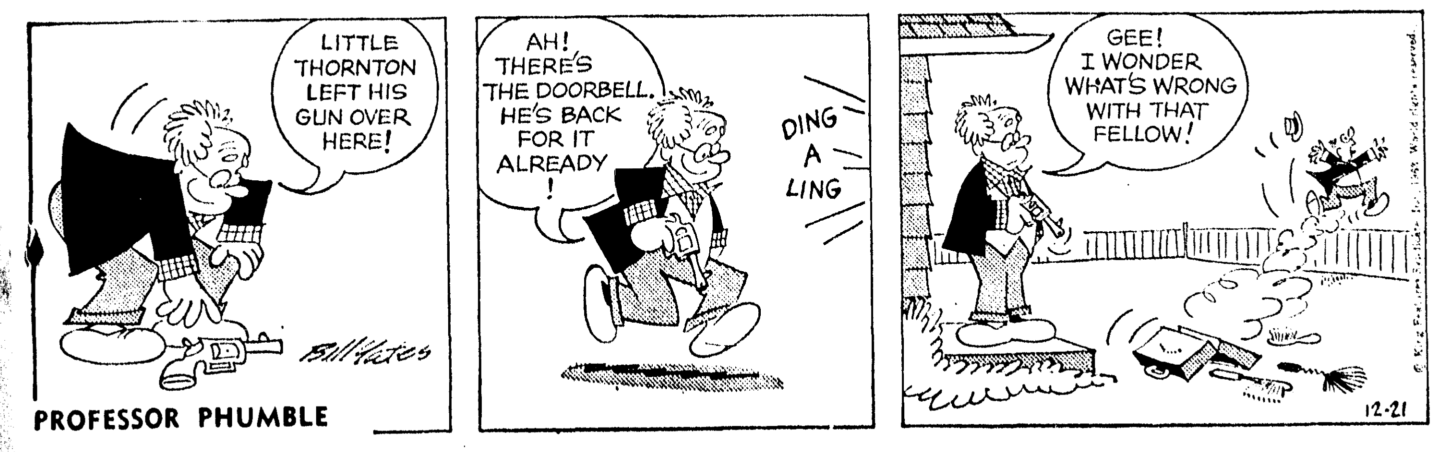

DAILY CROSSWORD

ACROSS
1. Clip- ——, hoof sound
5. Red light indication
9. Examine thoroughly
10. Wide-spread devastation
12. Quick
13. Banishment
14. Abel's mother
15. Winter driving hazard
17. Performed
18. Yes: dial.
19. Muffler
21. Chinese pagoda
22. Narrated
24. Eye askance
26. The sun
27. Pull with force
28. Chrysalis
30. Shut noisily, as a door
33. Aloft
34. Surmise
36. Greek letter
37. Back
39. Strange
40. Boy's nickname
41. Tribunal
43. Expunge
45. Find the solution of
46. Coins
47. Disrupt
48. Droops in the middle

DOWN
1. A necktie
2. Canter
3. Fetish
4. Slender stalk: Bot.
5. Thin
6. An impost
7. Latin poet
8. Courteous
9. Makes raids for booty
11. Evergreen tree
16. Bounder
19. Summer ermine
20. To fail a test: colloq.
23. Viper
25. Breakfast menu item
27. Bicycles for two
28. Slight gusts
29. Eradicate
30. Offer
31. Lives
32. 10c pieces: U.S.
35. Greek poet
38. Voided escutcheon
40. Sharp taste
42. Grape-like fruit: Bot.
44. Narrow inlet: geol.

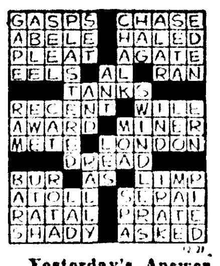

Yesterday's Answer

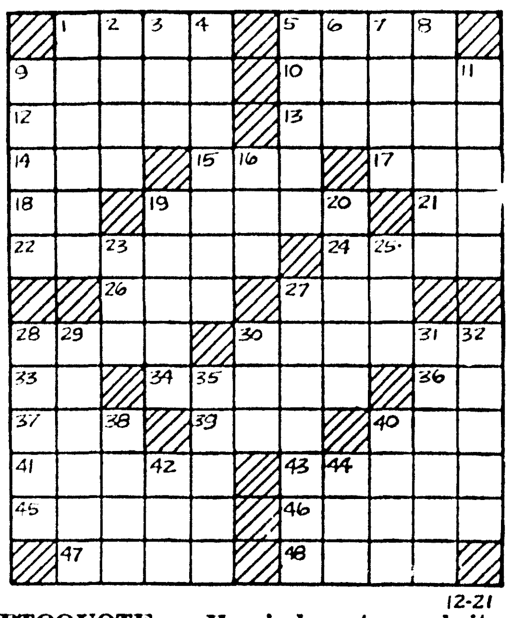
12-21

DAILY CRYPTOQUOTE — Here's how to work it:

A X Y D L B A A X R
is L O N G F E L L O W

One letter simply stands for another. In this sample A is used for the three L's, X for the two O's, etc. Single letters, apostrophies, the length and formation of the words are all hints. Each day the code letters are different.

A Cryptogram Quotation

IP CIKC JPHHPCI PZP IP XP JYVP VIKUU HYP PZP IP CIZYFP.
—IPNJBBH

Yesterday's Cryptoquote: A MAN'S NATURAL MANNER BEST BECOMES HIM.—CICERO

© 1963, King Features Syndicate, Inc.

WISHING WELL

Registered U. S. Patent Office.

7 Y	4 N	6 B	2 N	5 J	3 Y	8 L	4 E	6 I	2 E	3 O	7 O	6 G
5 O	3 U	7 U	6 T	4 W	7 D	2 W	6 R	3 R	8 O	6 E	2 C	4 D
6 A	2 A	4 A	5 Y	3 W	8 V	6 S	2 S	7 O	4 W	3 O	6 U	7 E
8 E	3 R	6 R	7 X	2 H	4 N	8 T	3 L	6 E	5 I	2 I	7 T	3 D
6 M	4 O	7 R	8 O	3 S	6 E	5 N	2 N	8 L	6 A	3 H	4 F	5 L
2 H	8 I	3 I	6 S	7 A	2 A	8 V	4 J	3 N	7 W	5 O	6 U	7 E
8 E	4 O	5 V	2 N	6 R	7 L	3 E	5 E	4 Y	2 D	3 S	7 L	6 E

HERE is a pleasant little game that will give you a message every day. It is a numerical puzzle designed to spell out your fortune. Count the letters in your first name. If the number of letters is 6 or more, subtract 4. If the number is less than 6, add 3. The result is your key number. Start at the upper left-hand corner of the rectangle and check every one of your key numbers, left to right. Then read the message the letters under the checked figures give you. 12-21

© 1963, by William J. Miller. Distributed by King Features Syndicate, Inc.

KITCHEN EFFICIENCY

Some of the organization techniques used in modern offices can be applied to good advantage in the home. Margaret Spader, home service consultant, recommends an aplhabetical filing system for spices and herbs and either a pigeonhole or slot arrangements for lids and bak'ng pans. A pin-up lamp in a dark corner, slide-out shelves and turntable arrangements for corner cabinets make hard to get at places easier to reach.

PONYTAIL

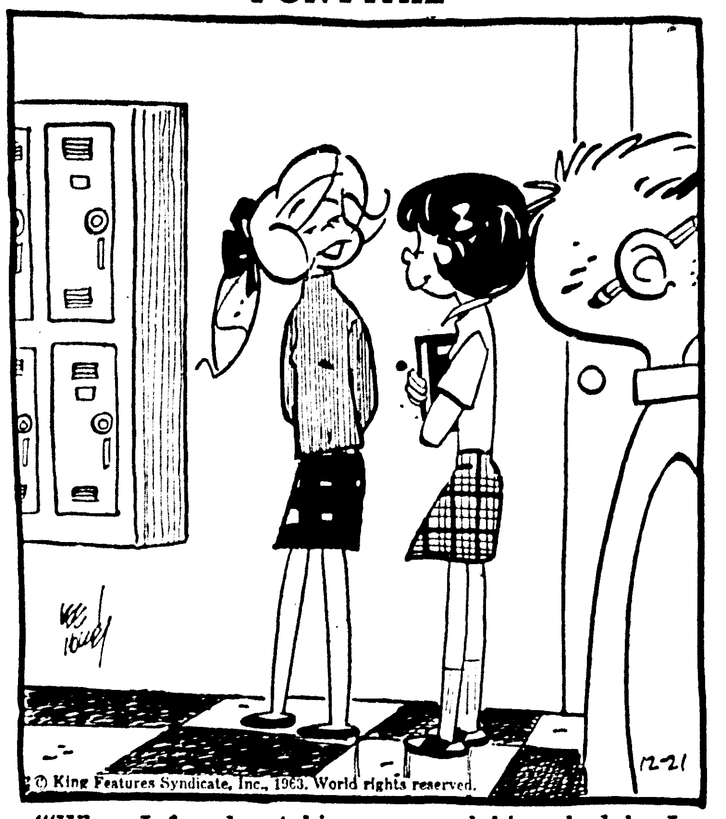

"When I found out his name and his schedule, I arranged for fate to throw us together."

Crossett City Council Tries To Quell Dispute

CROSSETT, Ark. (Special)—Crossett's City Council has resolved to make every effort to settle a dispute among residents over proposed street improvements, in hopes of getting a $228,000 federal grant for the projects.

Residents on the northwest side of town circulated petitions last summer to sign up the required two-thirds of property owners for paved streets, sewers and gutters, to be incoporated in Improvement Districts 13, 14, and 15.

The federal grant would pay for half the cost of the work. However, property owners objecting to the formation of the improvement districts have filed suit in Chancery Court to defeat the projects. The case is docketed for January 3.

City Attorney William S. Arnold has been notified that the grant will be withdrawn, unless accepted by December 23. Therefore, the city will request that the Judge move the case up on the docket for a hearing on or before Dec. 23, in order that the City may hope to take advantage of the grant should the application for the Districts be allowed.

MIME THEATER TO TOUR

NEW YORK (AP) — An eight-week tour of this country is planned next season for the Polish Mime Theater, a company of 28 performers from Warsaw. A fortnight of the visit will be spent on Broadway.

Real Estate Tranfers

The following real estate transfers are on record in the office of the Ouachita parish clerk of court:

Alvin E. Lord et ux sold to A. J. Armstrong the east half of the southeast quarter of the northwest quarter and the east half of the northeast quarter of the southwest quarter in section 14, township 17 north, range 4 east, for $16,500.

Zion Hill Third Colored Baptist Church of Monroe, La., sold to Zion Hill Third Colored Baptist Church of Monroe, La., 64 of D. A. Breard's Addition for $' and other valuable considerations.

William Bond Wetzell sold to Max Walter Massee lot 9 of block 1 of the Edgewater Gardens Addition less a portion already sold for $14,500.

Administration of Veterans Affairs sold to Crolie J. Goss lot 5 of block 6 of the Westwood Heights Addition in section 40, township 18 north, range 3 east, for $11,500.

Veterans Administration sold to Henry Jones DeVoter lot 22 of square 45 of the Ouachita Cotton Mills Second Addition for $7,950.

Ninth Federal Savings and Loan Association of New York City sold to the Federal Housing Commissioner lot 10 of block 3 of the Ridgecrest Subdivision, unit 3, for $12,722.87.

William H. Snell Jr., sold to Nettie Spangler Snell all his interest in the southeast quarter of the southeast quarter of section 17, township 17 north, Range 2 east for $300.

BODAN'S
REXALL DRUGS
FREE DELIVERY
236 DeSiard FA 2-7181

Can't a woman change her mind?

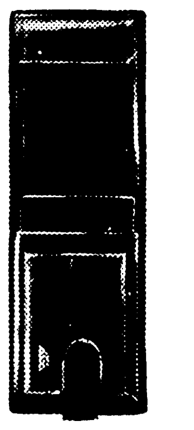

With a LADY BUXTON Convertible,® yes!

To show or not to show pictures of your children? A removable photo and card case stays hidden in your handbag or just happens to be seen when you open your billfold.

FERD LEVI
STATIONERY CO.
101 N. Grand at DeSiard
Free Gift Wrapping Free Parking
Open Evenings 'Til Christmas

OPEN 'TIL 8 PM
SMARTEST WAY TO SAY MERRY CHRISTMAS!
GIVE HER A TIME SAVING...
FRIGIDAIRE DISHMOBILE
IT SANITIZES!

- Exclusive Swirling Water Action Seek Out Soiled Surface
- Holds Full Days Dishes for Average Family of 5
- Rolls to Sink, can be Built in later
- Comes in Colors, Chopping Block Top.
- Protect family Health . . . does dishes in germ killing temperatures up to 120 times longer than average hand washing.

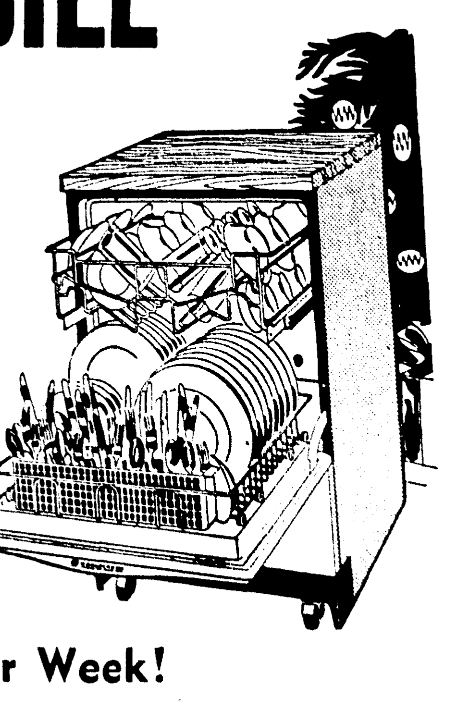

AS LITTLE AS 2.50 Per Week!
EASY TERMS
Daniel
APPLIANCE and MAPLE SHOP
209 LOUISVILLE AVE., DIAL FA 5-4455 or FA 2-4649

TELEVISION

(The radio and television schedules contained in this column are published as a courtesy and a service to the readers of this newspaper. The newspaper is not responsible for any inaccuracies in the schedule which are supplied by the stations concerned.)

SATURDAY

KNOE-TV—Channel 8

6:15—Pastor's Study
6:20—Farmer's Weather
6:25—News
6:30—Sunrise Semester
7:00—Capt. Kangaroo
8:00—Alvin
8:30—Tenn. Tuxedo
9:00—Q. Draw McGraw
9:30—Mighty Mouse
10:00—Rin Tin Tin
10:30—Happiness Exchange
11:30—Sky King
12:00—Roy Rogers
12:30—School Hi Lites
1:00—Hootennany
2:00—TBA
2:15—Blue Bonnet Bowl
5:00—Porter Wagoner
5:30—Jamie McPheeters
6:30—Jackie Gleason
7:30—Restless Gun
8:00—Defenders
9:00—Gunsmoke
10:00—Arrest & Trial
11:30—Wrestling

KTVE-TV—Channel 10

8:00—Stooges & Popeye
8:30—Ruff & Ready
9:00—Hector Heathcote
9:30—Fireball XL-5
10:00—Dennis the Menece
10:30—Fury
11:00—Sgt. Preston
11:30—Bullwinkle
12:00—Liberty Bowl
3:00—Sports
4:30—Matinee
6:25—Local News
6:30—The Lieutenant
7:30—Joey Bishop
8:00—Movie
10:10—Weather
10:15—News
10:30—Espionage
11:30—Edie Adams

KTBS-TV, Shreveport, La.—Channel 3

7:00—Bold Journey
7:30—Ramar of the Jungle
8:00—Family Movie Time
9:15—Action Theatre
10:30—Matty's Funnies
11:00—Bugs Bunny
11:30—Alakazam
12:00—My Friend Flicka
12:30—Amer. Bandstand
1:30—Casper
2:00—Action West
3:00—All-Star Game
6:00—Wyatt Earp
6:30—Hootenanny
7:30—Lawrence Welk
8:30—Jerry Lewis
10:30—Movie

KSLA, Shreveport, La.—Channel 12

7:00—Farm & Home
7:30—Capt. Kangaroo
8:00—Alvin
8:30—Tenn. Tuxedo
9:00—Q. Draw McGraw
9:30—Mighty Mouse
10:00—Rin-Tin-Tin
10:30—Roy Rogers
11:00—Sky King
11:30—Do You Know
12:00—News
1:00—Movie
2:15—Bluebonnet Bowl
5:00—Adv. In Paradise
6:00—News-Weather
6:15—Dan Smoot Report
6:30—Jackie Gleason
7:30—Phil Silvers
9:00—Gunsmoke
10:00—News, Weather
10:15—Terror

KTAL, Shreveport, La.—Channel 6

6:55—Devotional
7:00—Our Gang
7:30—Popeye Theater
8:15—Davey and Goliath
8:30—Ruff & Ready
9:00—Hector Heathcote
9:30—Fireball XL-5
10:00—Dennis the Menace
10:30—Fury
11:00—Sgt. Preston
11:30—Bullwinkle
12:00—Liberty Bowl
3:00—Agri-Scope
3:30—Bowling
4:30—Wrestling
5:30—Porter Wagner Show
6:00—Wilburn Bro. Show
6:30—The Lieutenant
7:30—The Rebel
8:00—Movies
10:10—Newscope
10:15—Showcase Six
12:00—Devotional

KALB-TV, Alexandria, La.—Channel 5

7:30—Ruff 'N Ready
8:00—Leverne Perry
9:00—Hector Heathcote
9:30—Fireball XL-15
10:00—Dennis the Menace
10:30—Fury
11:00—Sgt. Preston
11:30—Bullwinkle
12:00—Exploring
1:00—Mr. Wizard
1:30—Industry on Parade
1:45—NCAA Football
4:45—Football Scoreboard
5:00—Peter Gunn
5:30—Porter Wagoner
6:00—Life at Its Best
6:30—The Lieutenant
7:30—Joey Bishop
8:00—Movie
10:00—Dateline
10:15—World of Movies

WJTV, Jackson, Miss.—Channel 12

6:30—Sunrise Semester
7:00—Capt Kangaroo
7:30—Super Car
8:00—The Play Shop
8:15—Funny Company
8:30—Tenn. Tuxedo
9:00—Q. Draw McGraw
9:30—Mighty Mouse
10:00—Rin Tin Tin
10:30—Roy Pogers
11:00—Sky King
11:30—Alvin Show
12:00—News
12:30—Wire Service
1:30—Ozzie & Harriet
2:00—Great Moments In Music
2:15—Bluebonnet Bowl
5:00—Porter Wagoner
5:30—Grand Ole Opry
6:00—Wilburn Brothers
6:30—Jackie Gleason
7:30—Defenders
8:30—Phil Silvers
9:00—Gunsmoke
10:00—News & Sports
10:15—Breaking Point

WLBT-TV, Jackson, Miss.—Channel 3

6:55—Morning Prayer
7:00—Mr. Magoo
7:30—Robin Hood
8:00—WLBT News
8:15—Johnny Be Careful
8:30—Ruff & Ready
9:00—Hector Heathcote
9:30—Fireball XL-5
10:00—Dennis the Menace
10:30—Fury
11:00—Bugs Bunny
11:30—Bullwinkle
12:00—Liberty Bowl
3:00—North-South Game
6:00—Teen Tempos
6:30—The Lieutenant
8:00—Lawrence Welk
8:30—Lee Marvin
9:00—Dr. Kildare
10:00—Jerry Lewis

RADIO

(Editor's Note: In the following schedules, news and music will be featured unless otherwise indicated.)

KWKH, Shreveport, La.—1130 KC, FM 94.5 MC

MORNING
5:00—Newswatch, Swap Shop
6:00—Newswatch, Farm News
6:15—Jack Dillard
6:30—Jubilee
7:00—News, Carousel
7:30—Sports, Carousel
8:00—News, Carousel, News
9:00—Carousel, News
10:00—News, Carousel
10:30—Carousel
11:00—News, Carousel Sports
11:30—World Tomorrow

AFTERNOON
12:00—News, Dillard, REA
12:30—News
12:45—Paul Harvey, News
1:00—Road Show, News
2:00—News, Road Show, News
2:15—Bluebonnet Bowl
5:00—News, Road Show,
5:15—Scoreboard
5:30—This Week in Science
5:40—Tom Harmon, Sports
5:55—News

EVENING
6:00—Polka Party, Tom Harmon
6:30—All Night Sing
7:00—Life Line
7:15—Polka Party, Sports
7:30—Country Hits, News Alive
8:00—La. Hayride, Sports
8:30—La. Hayride, News
9:00—La. Hayride, Sports
9:30—La. Hayride, News
10:00—La. Hayride
11:00—Red River Roundup
11:30—World Tomorrow
12:00—Red River Roundup
12:45—Life Line

KLIC—1230 KC
MONROE LA.

5 a.m. Rolling the blues; 7 a.m. Quartet sings; 8 a. m. Gospel Hit Parade; noon, Mid-day gospel time; 9 p.m. Candlelight and Silver. News on the hour and half hour, with hillbilly and other variety of music.

KTRY—730 KC
BASTROP, LA.

Sign on at 5:50 a.m.; Breakfast Club 6:30 a.m. Theatre in the Sky, 10 a.m.; Galaxy, 2 p.m.; Sign off 6 p.m.

KMAR—1570 KC
WINNSBORO, LA.

Sign on 5:45 a.m., Market Quotes 10:15 a.m.; Farm & Home News 11 a.m.; Forestry Corner, 1:15 p.m.; Sports Corner 5 p.m.; Sign off 6:30 p.m.

KTOC—920 KC
JONESBORO, LA.

Sign on 5:30; Sign off 6:30 p.m. Musical variety and news on the hour at 55.

KMLB—1440 KC
MONROE, LA.

Sign on 5 a.m. local news on the '55; network news on the hour; NBC programs; World News Roundup 6:30 a.m.; Moniter 9 a.m. Lifeline at noon; Morgan Beatty 6:30 p.m.; Musical variety. Sign off Midnight.

KWCL—1280 KC
OAK GROVE, LA.

Sign on, 5 a.m.; Sign off 6:30 p.m. News on the hour, every hour, music.

KAGH—800 KC
CROSSETT, ARK.

Sign on 5:30 a.m.; Devotional 8:15 a.m.; Farm and Home News at 11 a.m.; Gospel Time 1 p.m. and Sign off 6:15 p.m. News on the hour with musical varieties.

KRIH—900 KC
RAYVILLE, LA.

Sign on 6:15 a.m.; Sign off 5:45 p.m. Musical varieties and news on the hour.

KUZN—1310 KC
MONROE, LA.

Sign on 5 a.m.; Rebel Walker show; 6:20 a.m. County agent; 6:25 Farm page; 12:25 p.m. Farm and market report; 4:30 p.m. Hi-Fi club; News on the hour; musical variety in between.

KVOB—1340 KC
BASTROP, LA.

Sign on 5 a.m.; News on the Hour and musical variety; Sign off midnight.

KLPL—1050 KC
LAKE PROV., LA.

Sign on 5 a.m. Sign off 5:30 p.m. News on the hour, music and farm news at 12:25 p.m.

KNOE—540 KC
MONROE, LA.

Sign on 5 a.m.; 6:05 County Agent; News On Hour, Sports on :45. Swing music throughout the broadcast day. Sign off midnight.

BUSINESS HIGHLIGHTS

NAMED TREASURER

PITTSBURGH (UPI)—Robert J. Frysinger has been appointed treasurer of U.S. Steel Corp.'s American Bridge Division, it was announced Friday.

Frysinger will take over his new post on Jan. 1. He replaces O. E. Barnum who has been appointed treasurer of the central area in Chicago.

DROP BOTTLE PRICE

TOLEDO (UPI) — Owens-Illinois Glass Co. announced it is reducing the price of no-return beer bottles.

The reductions, effective immediately, will average about 2 per cent. The price of 10-16 ounce no-return beer bottles, the most popular size, will be cut by 8 cents a gross.

PLAN ACQUISITION

CHICAGO (UPI) — Scot Lad Foods Inc., Friday announced plans to acquire Wrenn Sunny Acres Farms, a major egg grading and distribution operation in Illinois and Indiana. Consummation of the acquisition is slated for Jan. 2. The transition will be based on an exchange of shares.

PLAN EXPANSION

NEW YORK (UPI) — Courtaulds North American Inc., a subsidiary of the giant English textile firm, Friday announced its second major expansion move. The company said it will invest $10.5 million in increasing its Lemoyne, Ala. rayon staple plant to bring capacity up to more than 200 million pounds a year.

USE MORE NEWSPRINT

NEW YORK (UPI) — Newspint consumption in the United States reached an all-time high of an estimated 703,076 tons last month, the American Newspaper Publishers Association reported Friday.

SET DEADLINE

LIMA, Peru (UPI) — The Senate approved a law Friday giving the government 90 days in which to either negotiate a new contract with or nationalize the U.S.-owned International Petroleum Company (IPC).

IPC's investment in Peru is estimated at nearly $190 million.

SEASONAL STATISTICS

NEW YORK (UPI) — Somebody with time on his hands at New York Life Insurance Company went though the files Friday and came up with these seasonal statistics:

The company has 80 policyholders named Santa, 348 named Claus, 815 Patridges, 45 Pears and 40 Trees. No reindeer.

CONDITION IMPROVES

LONDON (UPI) — Deputy Labor party Leader George Brown's condition "continues to improve" at Paddington General Hospital where he is suffering from a diaphragmatic hernia, a medical bulletin said Friday.

INDICTMENT

WASHINGTON — A Federal grand jury Friday indicted the William S. Merrell Co. of Cincinnati of charges of concealing test results of a new drug — "Mer-29" — that may have caused injuries and sexual changes in animals. The indictment charged Merrell with making false statements to the Food and Drug Administration.

PROXY BATTLE

CINCINNATI — W. R. Grace & Co. Friday won the bitterly contested proxy battle for control of Dubois Chemicals, Inc. Shareholders voted 1,707,120 to 837,489 in favor of merging with Grace in an election supervised by court-appointed inspectors.

BREAKTHROUGH

NEW YORK — Martin Marietta Corp. claims it has made an important breakthrough in plasma generation of electricity, also called magnethohydrodynamics. Martin Marietta said its system of generating electricity directly from heat in a gas plasma without a dynamo is the first to use a closed cycle in which the gas is used over and over again.

LOUISIANA MARKETS

Cattle: 266 head sold. Calves: slaughter, good to choice 21.50-23; standard 19-21; stocker, good to choice (250-lbs. up) — none offered; (250-lbs. down) 23-25.50. Steers and heifers: standard slaughter 18-20. Too few hogs sold to establish a market.

Broiler and fryer prices paid at farm 11-12½, mostly 11 cents; 52 per cent at 11; 40 per cent at 12; 8 per cent at 12½ cents.

Hens: Heavy type hens at the farm 8,000 head at 15; 5,300 head at 16; 600 head at 19 cents. Light type at the farm 5,000 head at 7 cents.

Eggs: 80 per cent grade A or better. Medium 28-35; small 25-29.

NEW YORK STOCK EXCHANGE

Courtesy of Merrill Lynch, Pierce, Fenner & Smith, Inc.

	H	L	C
Admiral	22¼	20½	21¼
Air Reductn	56⅝	56⅛	56½
Alleg Cp	10⅛	9⅞	9⅞
Alleg Vi Pfd	31¾	31½	31½
Allis Chalm	15½	15¼	15¼
Alum Ltd	25⅛	24¾	24¾
Amerada	71	70	70½
Am Airl	34⅛	33⅝	33⅞
ACF Indus	59⅝	58⅛	58⅜
Am Cyan	59⅝	58¼	59½
Am Mch&Fd	18⅛	18	18
Am Mtrs	18⅜	18⅛	18⅛
Am Photocy	12¼	12⅛	12⅛
Am Viscose	87⅛	86⅞	87⅛
Aphex	18⅛	18	18
Aphenol Borg	21½	20½	21½
Armour	45¼	44⅜	44⅜
Armco Stl	66½	66⅛	66½
Ashld Oil	29⅛	28⅛	29⅛
Atchinson	28½	28⅛	28⅛
Atl Cst L	67½	67	67¼
Atlantic Ref	56½	56⅛	56½
Avco	22¼	22	22⅛
Baxter Lbs	27⅜	26⅞	26⅞
Becman Inst	73⅛	72	72⅛
Blaw Knox	27¼	26⅝	27
Boieng	37¼	36⅜	37¼
Borden	65¼	65	65¼
Borg Warn	45¾	45⅝	45⅝
Brunswick	10⅝	10⅜	10½
Bristol My	59⅝	59¼	59¼
Budd	13¼	13	13
Burl Mill	43¾	43½	43½
Burroughs	23⅞	23¾	23¾
Canad Pac	33⅞	33⅜	33½
Carrier Corp	42¼	41⅝	41⅝
Cater Trac	48⅛	68¼	68¼
Ches & O	68⅝	68¼	68¼
Chi Ri & Pac	25¼	24⅞	24⅞
Cities Ser	63⅛	62¾	63
Coca Cola	114	114¼	111¼
Colg Palm	40⅞	40½	40⅞
Collins Rad	22⅛	21⅛	22⅛
Col Brdcst	80	78⅛	78¾
Column Gas	29½	29⅛	29½

	H	L	C
Com Slvnts	27⅝	27⅜	27½
Cone Mill	15⅛	15⅛	15⅛
Con Edis	84½	84¼	84½
Condtl Can	42⅝	41⅞	42
Cont Insur	57	56¾	56¼
Cruc S	22⅜	22⅛	22⅜
Curtis Pub	18⅛	8⅛	8⅛
Curtis W	17⅞	17¾	17¾
Dan Riv M	17¼	17⅛	17⅛
Dana	42⅛	42	42
Delta Airl	66½	64¾	66½
Diamond Alk	49¼	48¼	48⅞
Dougl Airc	21⅝	21¼	21⅝
Dow Chem	69⅛	68¼	68⅝
Dresser Ind	26⅜	25¾	26⅛
Dynamics C	10¼	10⅛	10⅛
Eastern Arl	25½	25	25¼
Easton Mfg	37	36¾	37
El Paso Mg	19⅛	18⅞	18⅞
Elec Assoc	59	56¾	56⅞
Fair Whit	5⅝	5⅝	5⅝
Fla Pwr	75½	74	74
Ford Mtr	49	48⅝	49
Foremost	10⅛	10	10⅛
Foster Wh	22½	22½	22½
Fruehauf	29⅞	29⅝	29¾
Gen Am Oil	31¼	31⅛	31⅜
Gen Dynam	24	23¾	24
Gen Pub Ut	32⅜	32⅛	32¼
Gen Tel&El	30¾	30½	30¾
Gen Tire	23¼	23	23
Ga Pac Corp	51¾	51	51½
Gillett raz	31¼	31¼	31⅛
Glidden	42½	41¾	42
Goodrich	53¼	53¼	53¼
Greyhound	45⅛	43¾	43¾
Gran C Stl	24¾	24¼	24¼
Grumman	38¾	38	38¾
Gulf Oil	47½	47¼	47½
Gulf St Utl	38⅝	38⅝	38⅝
Hertz	41½	41⅛	41¼
Hilton Htls	15⅝	15¼	15¼
Holiday Inn	17⅝	17	17⅛
Ill Cently	51⅜	51⅜	51⅜
Int Bu Mch	484½	478½	483½

	H	L	C
Intl T & T	54⅝	53¾	53¾
Jones & Lau	66¼	65⅝	65¾
Kasier Al	35¾	35¼	35½
Kennocott	70¼	69½	70¼
Kimberly	71¼	70¾	70¾
Kroger	28¼	28⅛	28⅛
Litton Ind	78⅛	77⅛	77⅜
Lockhead	36⅛	35¼	36⅛
Lone Str Gas	22⅞	22⅝	22⅝
Lorillard	46¼	46⅛	46⅛
Louis & Nh	91½	90½	90½
Magnovox	44⅝	43⅝	44⅛
Marathy Oil	56½	55¾	56½
Martin M C	20⅞	20¼	20⅜
Masonite	43¼	42¾	43¼
McDonnell	54¾	54½	54½
Merck	104⅜	103¾	104⅛
Middle Sou	38	37¾	37¾
Min M & M	66	65½	65⅞
Miss Riv F	37¼	37⅛	37⅛
Monsanto	62⅝	62	62⅝
Mont Ward	33½	33	33⅛
Motorola	78½	77¼	77¼
Natl Biscuit	56⅞	56½	56⅝
Nat Gypsum	45¾	44¾	44¾
Nat Stell	49⅞	49½	49½
Ny Centl	23½	23¼	23¼
Niag M Pwr	51⅝	51¼	51⅝
Norf & W	119¼	118½	119
No Am Avia	48½	48⅛	48⅜
Olin Math	46¾	46⅜	46⅝
Outboard	15⅜	15	15⅜
Pac G & E	31⅜	31⅛	31⅜
Pan Am	47⅞	46¼	47½
Penney	45½	45	45
Pepsi Cola	50	49¼	50
Pfizer	52	50¼	50½
Phillips Pet	48⅛	47¾	48
Polaroid	172⅛	167	170¼
P SVE & G	74¾	74⅛	74¼
Pure Oil	43	42⅝	42⅝
Radio Cp	94⅝	95½	95⅞
Raytheon	19⅞	19½	19⅝
Repub Stell	40⅛	39⅝	39⅝
Revlon	37⅞	37½	37½

	H	L	C
Reyn Met	30¾	30⅛	30⅛
Rey Tob	41¾	41⅜	41¾
Richfld Oil	42½	41¾	41¾
Ryl Dutch	49½	49¼	49¼
St Reg Pap	34½	34⅜	34½
Sfwy Stores	58	57¾	57⅞
Schenley	19⅞	19⅝	19⅝
Schering	43⅛	42⅝	42⅝
Sercel.	6¾	6½	6½
Sincl Oil	43¾	43	43⅛
Socony	70⅞	70⅛	70⅝
Sou Co.	54⅛	53¾	53¾
Sou Nat G	53	52¼	52⅝
South Pac	36¼	35⅞	36⅛
Sperry	22⅜	21⅝	21¾
Std Brand	74	73½	74
Std Oil Ind	63⅞	63¼	63⅞
Sou Railway	62⅞	62½	62⅞
Stude Pack	6⅛	5⅞	5⅞
Sun Oil	50⅜	50	50⅜
Sunray	33¼	32⅞	32⅝
Tenn Gas	20⅛	20	20⅛
Texas Estrn	20½	20¼	20⅜
Tex Gul Sul	21⅛	21	21
Tex Instru	70⅜	67¼	67¼
Thikol Th	18⅞	18½	18½
Thmsn RW	48¾	48⅛	48½
Tri Contl	45½	45¼	45¼
Union Oil	81⅜	81⅜	81⅜
Union Pac	40¾	40⅜	40½
United Airl	41⅝	41⅛	41⅛
United CP	8⅜	8¼	8¼
United Fruit	21⅛	21	21
United Gas	35½	35⅛	35⅜
US Rubber	44⅜	44	44⅜
Unvsl Match	13¾	13¼	13¼
Varian Cp	16¼	15⅝	15⅝
Walworth	7⅞	7½	7⅞
Western Un	32¾	32½	32⅝
Wheel St.	30⅛	30	30
Xerox	411	400½	401
Yngs S & T	127½	126	126
Zenith	77½	76⅛	76⅛
Union Bag	38⅝	38½	38⅝

DOW JONES INDUSTRIALS

	H	L	C	PC
Allied Chem	56½	55¾	56¼	55¼
Aluminum	68¼	68¼	68¼	67⅞
Am Can	43⅞	43¼	43⅞	43⅜
An T & T	138⅛	138	138⅛	138⅜
Am Tobac	28⅜	28⅛	28¼	28¼
Anaconda	43⅜	43	43⅛	43¼
Beth Shl	31⅞	31½	31⅝	31½
Chrysler	90½	88¼	89½	90
Du Pont	239½	238¾	239⅜	283
Eastm Kod	120¼	119½	119⅞	120½
Gen Elec	84½	83⅜	83⅝	84
Gen Foods	86½	85½	85½	86½
Gen Mot	78⅜	76⅞	77¼	78½
Goodyear	42⅛	41	41⅞	42⅝
Intl Harv	58⅜	58⅛	58⅛	57⅞
Intl Nickel	68½	67⅞	68⅛	67½
Intl Paper	32½	31¾	31⅞	32
Johns Man	49⅞	49	49⅜	49⅛
Ownes Il G	86½	85⅝	85¾	86⅛
Proc and Gam	81	80⅜	80⅜	80
Sears Roe	98¼	97⅝	97¾	98⅞
Std Oil Cal	60½	60⅛	60¼	60½
Std Oil N J	76⅛	75⅝	76½	75½
Swift and Co.	44⅛	44	44¼	45
Texaco	68½	67⅞	68	68¼
Un Carbide	121⅝	120⅞	121	121¼
United Airc	42⅛	41¾	41¾	42¼
U.S. Steel	53⅛	52½	52⅝	53⅜
Westg El	33⅛	32½	32½	32⅞
Woolworth	77½	76¼	76¾	77½

Markets

6-B Saturday, Dec. 21, 1963 Monroe Morning World

AMERICAN STOCK EXCHANGE

Courtesy of Merrill Lynch, Pierce, Fenner & Smith, Inc.

	H	L	C
Aerojet Gen	40½	39⅞	39⅝
Amer. Elec	2⅝	2½	2½
Ark La Gas	33⅛	33	33
Can So Pet	4 1-16	3⅞	3 13-16
Chem Enter	5⅛	4⅞	4⅞
Creole Petr	39¾	38⅛	39¾
Fargo Oils	2 3-16	2⅛	2⅛
Felmont	10⅝	10⅜	10½
Gordon Jewel	11⅛	11⅛	11⅛
La Lnd & Ex	80	80	80
Midwst Fn Cp	4¾	4¼	4¼
Molybdenum	24⅛	24⅛	24⅛
Pancst Pet	1⅛	1	1⅛
Radiation	*12	11¾	11⅞
Syntex	111¼	103	105½
Technicolor	16⅝	16⅛	16⅝

OVER THE COUNTER

	Bid	Asked
Aztec Oil & Gas Company	22	23
Billups Western Petroleum	7¾	8⅛
Brush Beryllium Company	11⅝	12⅛
Canal Assets	33¼	34¼
Cary Chemical	3⅝	4
Central Louisiana Electric	36	37¼
Chicago Mill & Lumber	29½	31¼
Commonwealth Gas	6¼	7
Delhi Taylor	23	24
Dial Finance	36¼	38½
Delta Line	10¾	11⅝
Electronic Instruments	7⅛	8
Great American Insurance	59	60⅛
Hausman Steel	6¼	7½
Hicks Ponder	6⅛	7½
Kellwood	30	31½
Koehring Company	20¼	21½
Lone Star Steel	9	9½
E. F. MacDonald	6½	7
Ocean Drilling & Explor.	20¾	21¾
Searle, G. D	60	62
Southdown, Inc	36	37½
Southern Airways	5⅛	5⅝
Southwest Gas Pro	7⅝	8
Western Natural Gas	13	Bid
Bush Hog Inc.	7	7⅞
Bush Hog Debs	92	100
Transcontinental Gas	22¼	23

The above Bid and Asked prices are obtained from the National Association of Securities Dealers, Inc., but are unofficial. They do not represent actual transactions. They are intended as a guide to the approximate range within which these securities could have been sold (indicated by the Bid) or bought (indicated by the Asked) at the time of compilation December 20, 1963.

LIVESTOCK

CHICAGO (AP)—The market for butcher hogs was steady to 25 cents a hundredweight higher Friday with a top of $16, highest since that price was paid Nov. 27.

Shipper accounts took about 60 percent of the supply of 7,000 head in moderately active trading. Mixed No. 1 and 2 grades weighing 200-220 lbs moved at $15.75-16 and the 190-250 lb mixed 1-3 grades at $14.50-15.75. Heavier 2s and 3s were $13.50-14.50, sows $10.50-12.

The supply of 36,000 head for the week was off 4,500 from last week.

The cattle supply of 7,000 head was unusually large for a Friday and slaughter steers sold mostly steady to 50 cents lower with the extreme setback on weights over 1,100 lbs. Some sales were $1 under Wednesday's early trade.

Some prime grade in the 1,200 1,250 lb range and a few 1,050 lb mixed high choice and prime went at $22.75. Other strictly prime scaling 1,550 lbs moved at $20.50 and mixed high choice and prime up to 1,400 lbs at $20 and up. Average choice grade was $20-22.

Heifers were about steady at $19-21.50 for good to mixed high choice and prime. Bulls reached $19.50.

Mixed good and choice wooled slaughter lambs cleared at $18-19.50 with prices steady.

GRAIN

CHICAGO (AP)—Price changes in the grain futures market were broad in spots today with old crop soybeans extending their gains and the new crop months declining sharply under pressure of liquidation.

Wheat, corn and rye lost a cent or more in spots at times with trade slow and somewhat mixed.

Brokers said the weakness in new crop soybeans largely was liquidation of long positions acquired there Thursday after the prices of old crop months had advanced the limit of 10 cents.

Carlot receipts were estimated at: wheat 12, corn 46, oats and rye none, barley 7, soybeans 17.

Soybeans were 3¼ cents a bushel higher to 9½ lower at the close, January $2.84½-85; wheat unchanged to 1½ lower, March $2.18⅝-½; corn ⅜-1⅛ lower, March $1.20¼-⅛; oats ¼-⅞ lower, March 70½ cents; rye 1½-2¾ lower, March $1.49½-¾.

BUTTER & EGGS

CHICAGO (AP) — Butter, 93 score AA 57¾; 92 A 57¾; 90 B 57; 89 C 56; cars 90 B 57¾; 89 C 57¼.

Eggs: ½ lower to 1½ higher; 70 per cent or better grade A whites 39½; mixed 39; mediums 32½; standards 34½; dirties 31; checks 31

Market Comment

Market action was generally dull during most of todays session with many issues selling off fractionally. However, a modest rally in the closing half hour enabled issues to recover somewhat from their lows of the day. The Dow Jones Industrial average dropped 1.78 on total volume of 4,600,000 shares. In the electronics group, Texas Instruments 67 showed the heaviest loss **dropping 3½** while Zenith 76⅛ Loyt ⅞. Westinghouse 32¼ gave up ¾, RCA 95⅞ dropped ⅞, GE 83⅝ slipped ⅜, International Telephone 53¾ dropped ⅞.

Auto shares were generally lower with GM 77¼ down 1¼, Chrysler 89½ gave up ½, American 18⅛ slipped ⅛ and Ford posted the only gain in the group rising ⅛ to 49. Drugs were weak as Parke Davies 30¼ dropped ⅜, Pfizer 50½ lost 1½, Schering 42⅞ gave up ¼, Carter 70¼ slipped 2¼, Abbot 118½ lost ½, Richardson Merrell 49 dropped 3¼ on news that the company had been indicted by a federal grand jury regarding its drug mer-29. Chemicals were mixed as Aillied 56¼ advanced ½, Dow 68⅛ lost ¾, Du Pont 239⅜ down 1⅝, Monsanto 62⅝ was ahead ¾, Union Carbide 121 lost ¼ and Kodak 120⅛ nudged up ⅛. Oils traded within a narrow range as Texaco 67⅞ dropped ⅜, Standard Oil of New Jersey 76½ gained 1, Standard Oil of California 60¼ lost ¼, Phillips 48⅛ nudged up ⅛ Gulf 47½ slipped ⅛ and Cities Service 63 added ¼.

Among the specialties, IBM 483½ added ½, Polaroid 170¼ lost 1½, Xerox 400¼ dropped 3¾, Control Data 102¼ dropped 1⅞, Addressograph 59¼ wash ahead ⅝, Whirlpool 58 added 1 and Coca Cola 111¼ dropped 2¾.

STOCKS IN THE SPOTLIGHT

NEW YORK (AP) — Sales, closing price and net change of the fifteen most active stocks Friday.

Sperry Rand	217,100	21⅞	a ⅛
Westing Elec	100,400	32½	d ¾
Control Data	60,900	102¼	d1⅞
Chrlsyer	58,900	89½	d ½
Atlas CP	53,500	3¼	a ⅛
Studebaker	51,200	5⅞	d ¼
St Oil NJ	43,600	76½	a1
Gen Motors	43,000	77¼	d1¼
Wickes	41,000	25¾	a ⅛
Brunswick	40,100	10⅜	d ¼
Fst Charter	40,100	34⅛	d1⅜
Loal Elect	35,600	7	
Chrysler WI	34,400	44⅞	d ⅜

MARKETS AT A GLANCE

NEW YORK (AP) —
Stocks — Lower; profit taking.
Bonds — Mixed; governments lower.
Cotton — Quiet; bid basis.
CHICAGO:
Wheat — Steady to weak; new crop months off.
Corn — Lower; profit cashing.
Oats — Lower with corn.
Soybeans — Mixed; new crop months weak.
Hogs — Steady to 25 cents higher; top $16.
Slaughter steers — Mostly steady to 50 cents lower; top $22.75.

POTATOES

CHICAGO (AP) —(USDA)— Potatoes, Idaho russets 3.50; North Dakota Red River Valley round reds 2.00-2.10.

DOW JONES AVERAGES

NEW YORK (UPI) — Dow-Jones closing range of averages:

Stocks	Open	High	Low	Close
30 Inds	763.99	767.29	757.91	762.08
20 Rail	178.27	178.76	176.76	177.35
15 Util	138.19	139.11	137.64	138.60
65 Stck	268.05	269.22	266.08	267.48

Net change: Industrials off 1.78; Rails off 0.87; Utilities up 0.48; Stocks off 0.50.

rTansactions in stocks used in averages Friday: Industrials 511,600, Railroads 63,600, Utilities 43,400. Total 618,600.

Bonds	Close	Net change
40 Bonds	88.65	off 0.04
10 1st Rails	82.56	up 0.09
10 2nd Rails	90.12	off 0.03
10 Utilities	88.09	off 0.21
10 Industrials	93.81	off 0.01

Dow-Jones commodity futures index (1924-26 average equals 100): closed at 152.35.

COTTON

NEW ORLEANS COTTON

NEW ORLEANS (AP) —Cotton futures were inactive here today. Closing prices were steady and unchanged.

	High	Low	Close	N.C.
Mar			33.57b	
May			33.48b	
Jul			32.22b	
Oct			31.17b	
Dec			31.17b	
Mar			31.07b	
May			31.02b	

MIDDLING COTTON

NEW ORLEANS (AP) — The average price of one inch spot cotton at 15 designated southern spot markets Friday was unchanged at 33.15 cents a pound; previous day 33.15; week ago 33.15; month ago 33.13; year ago 33.21. Average for the past 30 market days 33.13; middling 15-16 inch average 31.40. Sales 178,184.

SPOT COTTON

NEW ORLEANS (AP) — Spot cotton closed steady and unchanged. Sales none. Low middling 29.40, middling 32.75, good middling 33.70.

NEW YORK COTTON

NEW YORK (AP) —Cotton futures closed unchanged Friday on a bid basis. There was not a single contract traded for the second consecutive day. Thursday marked the first time in the 93-year history of the New York Cotton Exchange that not a single bale of cotton traded.

Pending cotton legislation and yearend influences contributed to the lack of activity in futures.

The Census Bureau reported that ginnings from the 1963 cotton crop through Dec. 12 totaled 14,069,704 running bales. The final estimate of the crop earlier this month by the Department of Agriculture was equivalent to 15,489,000 running bales.

	High	Low	Close
March			33.60b
May			33.50b
July			32.25b
Oct.			31.20b
Dec.			31.20b
March			31.10b
May			31.05b

Middling spot 35.20n unchanged.
B-Bid; n-Nominal.

Police Activity Remains Quiet In Twin Cities

Police activities in the Twin Cities remained quiet Friday, with a few minor arrests made and one theft being probed.

The Monroe department was investigating the theft of an old .22-caliber pump gun, taken from Brennan Utilities on North Grand Street. Fran Brennan, owner of the store, told officers the gun was taken from the store office.

Monroe police logged a charge of indecent behavior with a juvenile against 36-year-old Harvey Waldroup, of 3406 Richmond St., late Friday afternoon. Waldroup was arrested on a warrant charging him with the moral count involving a 14-year-old juvenile, and released later under a $500 bond.

The Monroe fire department quickly extinguished a fire in the college area shortly before 2 p.m. Friday. The blaze, which was confined to a storeroom off the carport, occurred at the residence of Mrs. Devon Payne, at 3706 Lafayette St. Tucks five and six responded to the call.

Around 8 p.m., units six and seven from the West Monroe fire department rushed to the Kopper Kettle at Cypress and N. 7th Streets in answer to a fire alarm. However, firemen said the blaze was very small, an electrical fire, and was quickly extinguished with very little damage resulting.

Monroe police logged two counts of driving while under the influence of intoxicating beverages Friday. Clarence A. Daughtrey, 35, of 412 Wilmuth, was booked for DWI and reckless driving at 12:45 a.m. after being arrested at N. 18th and Speed Avenue. Booked at 1:50 a.m. was Marlin W. Drake Jr., 40, 475 Lee St., Shreveport. He was taken into custody at N. 4th and Louisville Avenue.

Tax Losses, Profit Taking Weaken Mart

By LEWIS A. WEBEL
United Press International

NEW YORK (UPI) — Stocks continued to weaken under tax-loss and profit taking pressure Friday and closed lower on moderate trading.

Brokers said that the heavy tax loss selling reflects the fact that next Tuesday, Dec. 24, is the last day on which prfoits can be taken and credited to 1963 income for tax purposes under the "regular way." This is delivery which isn't made until the fourth business day following the date of the sale.

Dow-Jones industrial average closed off 1.78 at 762.08. Standard & Poor's 500 stock index dipped 0.12. Trading amounted to 4,600,000 shares compared with 4,410,000 in the previous session.

Rails were down 0.87 but utilities moved up 0.48. Of the 1,334 issues traded, 622 declined, 51 to new 1963 lows while 412 advanced, 18 to new highs.

Richardson - Merrell dropped 3¼ after a federal grand jury indicted the company on charges of concealing test results of a new drug that may have caused injuries and sexual changes in test animals. In the same group, Pfizer was off 1½ and Carter Products 2¼.

Steels were irregularly lower featuring Youngstown Sheet off a point and U.S. Steel down ¾. General Motors dropped 1¼ in a mixed auto group. Chemicals were mostly higher. Allied tacked on a point, Du Pont 1⅝ and Monsanto ⅝. Du Bois Chemical slipped ⅜ following news that shareholders had voted to support the proposal to sell assets to W. R. Grace. Grace was off ⅞.

Standard Oil (N.J.) which will spend a record $1.3 billion on capital outlays next year, gained a point. Campbell Soup jumped 2¼ on news of a proposed 3-for-1 stock split and dividend boost.

General Foods and Owens-Illinois Glass dropped 1 each. Baltimore & Ohio and Chicago & North Western also dropped 1 apiece. Panhandle Eastern Pipeline rose 1¼ but Xerox declined 3¾, Control Data 1⅞, Haveg 2⅝, Minneapolis-Honeywell 1¾, and Coca-Cola 2¾.

Sperry Rand topped the most active list up ⅛ on 215,700 shares. This was followed by Westinghouse, Control Data, Chrysler and Atlas Corp.

Appeals Court To Hear Vidalia Suit On Voting

VIDALIA (Special) —A suit charging voting irregularities in the Dec. 7 Democratic primary will be heard today before the Third Circuit Court of Appeals in Lake Charles, reported Lloyd Love, attorney for the plaintiff, his brother, J. H. Love Jr.

In a hearing Friday afternoon at the Concordia Parish courthouse here, Judge Earl Edwards of Marksville declined to judge the case, stating that "this case cannot be judged on its merits because it is moot." The judge, filling in for seventh judicial district Judge Jesse C. McGee, said that state statues require such suits to be filed 30 days prior to the second party primary. He said that because the parish Democratic executive committee did not meet to pomulgate first primary election returns until Dec. 13, 28 days before the second primary, that the case should be handled immediately by the appelate court.

The suit, filed Sunday morning with district court clerk Victor Campbell by the law firm of Love and Hodges, charges the incumbent sheriff, Noah W. Cross, won in the first primary because of voting irregularities. According to parish-wide election returns Cross had an 11 vote margin over his other two opponents.

Over 150 persons jammed the small courtroom during the hour and a half session. Immediately after the decision by Judge Edwards, the ballots in question were impounded and placed in a local bank safety deposity box.

STOCK SALES

NEW YORK (AP) — New York stock sales:

Approx Final total Friday	4,620,000
Previous Day	4,421,950
Week ago	4,296,620
Month ago	6,648,620
Year ago	3,471,580
Two years ago	3,390,300
Jan. 1 to date	1,119,233,604
1962 to date	942,459,717
1961 to date	998,975,859

Pope Paul VI Receives New Priests Of U.S.

VATICAN CITY (UPI)—Pope Paul VI Friday received in audience 52 newly ordained American priests and their relatives and told them to be "strong and faithful" in spreading the gospel.

The new priests and about 600 relatives who came specially from the United States for Wednesday's ordination ceremonies were received by the Pope in the Vatican's Clementine Hall. They were led by archbishop Martin J. O'Connor of Scranton, Pa., rector of the North American College in Rome where all of the new priests studied.

Anne Adams

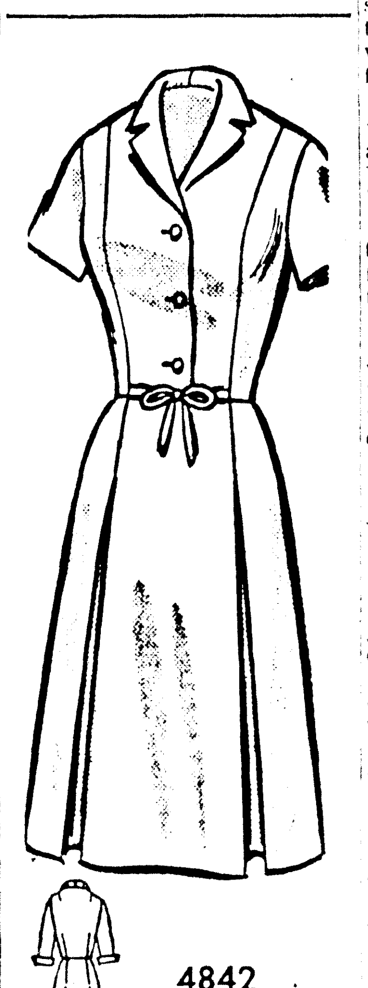

4842
SIZES 14½—24½

Shirtwaist with a NEW TWIST — a demi-tie that comes from the front seams. Note other smart details — stand up collar, inverted pleats.

Printed Pattern 4842: Half Sizes 14½, 16½, 18½, 20½, 22½, 24½. Size 16½ requires 4¼ yards 39-inch fabric.

Thirty-five cents in coins for this pattern — add 15 cents for each pattern for first-class mailing and special handling. Send to Anne Adams, care of Monroe Morning World, 316, Pattern Dept., 243 West 175th St., New York 11, N. Y. Print plainly NAME, ADDRESS with ZONE, SIZE and STYLE NUMBER.

PATTERN FREE! Mail coupon inside new Fall-Winter Pattern Catalog, ready now! Over 300 design ideas, all sizes. Send 50 cents for Catalog.

Needlecraft

876

by Laura Wheeler

Everybody admires fine hores—everybody will admire your fine handiwork.

Thoroughbred beauty — you'll enjoy them with every stitch. Handsome anywhere. Pattern 876: transfers 9½x12 ins.; color chart; directions.

Thirty-five cents in coins for this pattern — add 15 cents for each pattern for 1st-class mailing and special handling. Send to Laura Wheeler, 193, Monroe Morning World, Needlecraft Dept., P. O. Box 161, Old Chelsea Station, New York 11, N. Y. Print plainly PATTERN NUMBER, NAME, ADDRESS and ZONE.

BIGGEST BARGAIN in Needlecraft History! New 1964 Needlecraft History! New 1964 Needlecraft Catalog has over 200 designs, costs only 25 cents! A "must" if you knit, crochet, sew, weave, embroider, quilt, smock, do crewelwork. Hurry, send 25 cents right now.

Negro Ends 7-Year Stay In Death Row

BATON ROUGE (AP) —A seven-year stay in death row at state prison ended Friday for a 34-year-old Negro when a federal judge ordered him freed.

Emile Weston Jr. had been condemned on conviction of raping a white woman. When the U. S. Supreme Court ordered a new trial the state was unable to produce the victim.

A writ of habeas corpus was signed by U. S. Dist. Judge E. Gordon West over the objections of Sargent Pitcher, a state district attorney.

Pitcher called the release a "miscarriage of justice." He said the state could not put Weston on trial again because the woman involved refused to testify.

The woman still insists she was raped by Westn, Pitcher added, but would not return to Louisiana from Alabama to relive the "horrible event."

The Supreme Court ordered the retrial because the state failed in its duty to provide a transcript of the original trial for Weston to use in an appeal.

Pitcher said the transcript was unavailable because of "mechanical difficulties" with the recording machine used during the trial.

Weston said he planned to head for San Francisco in search of a job.

He maintained his innocence throughout the trial and said he "never lost faith in God" during his years of living in a cell just down the hall from the electric chair.

Weston once missed death in the electric chair by 20 minutes, being saved by an appeal.

Pitcher said Alabama law forbids a witness to be compelled to attend a trial.

He said he sent a representative to try to persuade the woman to return to Louisiana for the trial but that she said the verdict would favor Weston "considering the current attitude of federal courts on all matters pertaining to the Negro. . ."

Marion Martin

9307
SIZES 10—20

New maternity fashion! Discover the flattery of this flaring shape with side pleats that release extra fullness when you need it. Easy-sew.

Printed Pattern 9307: Misses' Sizes 10, 12, 14, 16, 18, 20. Size 16 requires 4⅜ yards 39-inch fabric.

FIFTY CENTS in coins for this pattern — add 15 cents for each pattern for first-class mailing and special handling. Send to Marian Martin, News-Star, 89, Pattern Dept., 232 West 18th St., New York 11, N.Y. Print plainly NAME, ADDRESS with ZONE, SIZE and STYLE NUMBER.

CLIP COUPON FOR 50 cents FREE PATTERN in big, new Fall - Winter Pattern Catalog just out! 354 design ideas. Send 50 cents for Catalog.

Bus Overturns Near Rayville; Several Hurt

Six or seven persons suffered minor injuries Friday afternoon when a Continental Trailways bus overturned south of Rayville during the snowstorm.

However, identities of the injured were unavailable late last night but troopers said no one was seriously hurt. The bus was enroute to Monroe from Natchez, Miss., when it slipped off the road, crashed into a telephone pole and overturned on ice-slick La. Highway 137. The accident occured between Mangham and Rayville, approximately 3½ miles south of Rayville, about 4:30 p.m.

Bus company officials in Monroe told a Morning World reporter that another bus was sent from here to bring the passengers on into Monroe.

KNEELING IN THE snow beside a tiny Christmas tree which they erected at their Hazleton, Pa., mine, David Fellin, right, and Henry Thorne, say a prayer for their fellow miner, Louis Bova, still buried underground, Fellin, one of the owners of the mine, and Thorne, was rescued the past August after being entombed for two weeks. Bova, separated when the mine collapsed, never was reached and was declared dead. Efforts will be made soon to recover his body, Fellin said. (AP Wirephoto)

2 Christmas Stars Orbit, May Merge

POINT ARGUELLO, Calif. (AP)—Two man-made "Christmas stars" were sighted in orbit Friday and a U.S. space agency spokesman said they "might tend to draw together" as legend says the planets Jupiter and Saturn did to form the original Christmas star.

One of the new "stars" is the Explorer 19 balloon satellite launched from here Thursday atop a Scout rocket.

The other is the cannister from which the folded plastic and aluminum balloon, 12 feet in diameter and covered with white polka dots, was ejected 28 minutes after launch.

Both are expected to be visible to the naked eye for the next three to five years at their closest approach to earth—365 miles—the spokesman said.

They were sighted with high-power binoculars early Friday at an optical tracking station near Woomera, Australia, as they swung back from the farthest point of their 116-minute orbit 1,490 miles in space.

Neither has internal illumination but should be visible as moving pinpoints of light when struck by rays of the sun just below the horizon. This would happen, the spokesman said, whenever their orbit around the earth's poles carries them into dawn or twilight zones around the turning globe.

The balloon, bigger and more subject to "drag" of 'sparsely scattered air molueces in space should seem to slow down in relation to the cannister, the spokesman said.

"It's quite likely they will draw together," the 'spokesman said, "although I doubt they will actually come in contact."

The heavenly spectacle, if it occurs, will bring to mind the conjunction of Jupiter and Saturn in the years 7 and 6 B.C., when the earth in its orbit around the sun overtook the other two planets. From earth, the two seemed to draw close together and there has been speculation over the centuries that this may have been the starthat guided the Three Wise Men to Bethlehem.

Some Biblical historians now believe the date of Christ's birth—difficult to fix exactly—probably was several years prior to the start of calendars now in use.

The spokesman said it has not been calculated yet just when the artificial satellites will seem to merge, nor has a schedule yet been drawn up showing when they will be visible over large cities.

Until the sighting, there was doubt whether Explorer 19 had achieved orbit and inflated as planned.

A radio beacon in the 17-pound balloon ceased working shortly after the launch at 10:40 a.m., Thursday. A beacon on the cannister kept on sending out signals, however, so tracking stations knew where to look.

When sighted, the balloon had the intensity of a star of the 6th magnitude, the cannister that of a star of the 7th magnitude—neither visible to the naked eye. The balloon was steady in orbit, the cannister twinkling as if tumbling end over end.

As they reach their closest point to earth, a spokesman said, they are expected to be brighter and approach the intensity of a star of the 3rd magnitude—a pinpoint of light moving across a background of "fixed" stars.

Purpose of Explorer 19 is to measure the density of air in the fringes of space, especially above the earth's poles.

An earlier 12-foot balloon, Explorer 9, launched in an opposite direction in 1961 from Wallops Island, Va., determined that the density of the air around the earth's middle is affected by solar flares—explosions on the sun that disrupt communications on earth and could be a danger to space travelers if severe. The flares tend to compact the molecules and make the upper air more dense.

ENDS BOUNDARY DISPUTE

Chamizal Treaty Signed By Johnson

WASHINGTON (AP) — President Johnson on Friday signed a treaty to end the century-old Chamizal boundary dispute with Mexico and give that country 437 acres from the border city of El Paso, Texas.

The President said this lingering trouble between neighbors finally yielded to good will, tolerance and trust. And he saw in this a pattern by which "other problems in our hemisphere, and for that matter throughout the world," might be solved.

Speaking to a group of dignitaries, reporters and cameramen crowded into the historic Treaty Room in the private residential quarters of the White House, the President said, "this is a moment of which we can all be proud."

He did not refer directly to the fact that the United States, after agreeing to arbitration of the dispute refused in 1911 to accept the arbitrators' award.

Members of the U. S. Senate had stressed this in urging approval of the treaty which went through the Senate unanimously except for the vote of a Republican senator from Texas, John Tower. He said he voted no because the document was not submitted to the Texas Legislature for approval.

Johnson emphasized the importance of the treaty and the fact it shows that "old and distasteful problems can be solved if men of honor seek to understand the other man's viewpoint." Still,the President made the signing ceremony a homey, informal occasion.

During the ceremonies, the President thanked Edwin M. Martin, assistant secretary of state for inter-American affairs.

"No man ever served better in most critical times," the President said.

Martin is to be replaced by Thomas C. Mann, U. S. ambassador to Mexico, who helped work out the treaty settlement. But Martin is to get an important embassy post in Latin America.

The Chamizal case, named for a type of brush growing in the area, grew out of a change in the course of the Rio Grande in 1864. The river forms the border between Mexico and the United States at El Paso and eastward to the Gulf of Mexico.

The two countries have decided under the agreement to build a permanent, concrete channel to keep the river on the same course, and both plan also to make a beauty spot of the lands exchanged in the settlement plan.

One condition of the settlement is the payment by Mexico of more than $4 million for structures on lands being returned to it. The United States expects to spend about $30 million in carrying out its share of the agreement.

Princess Ends First Semester At Radcliffe

CAMBRIDGE, Mass. (AP) — Princess Christina of Sweden completed her first semester as a junior at Radcliffe College Friday and started packing to fly home tomorrow for Christmas.

"Chris," as she is known to her classmates, will fly to New York and then board a plane for Stockholm. She has already done her Christmas shopping and will take along several gaily wrapped parcels.

Christina was wearing a kerchief, knee-length socks and heavy walking shoes as she said goodby to fellow students on campus Friday.

She said she had just read about the engagement of her sister, Princess Desiree, to Baron Niclas Silfvershiold. Desiree is 25, five years older than Chistina. The wedding will take place in May.

Christina expects to return after the Christmas holidays and resume her studies in music, literature and art history. She is an accomplished pianist.

Her grandfather is Sweden's King Gustaf VI. Her father, Crown Prince Gustaf Adolf, was killed in an air accident in Copenhagen in 1947. Her mother, Princess Sybilla, was formerly a German princess and is closely related to the British Royal Family.

Her full name is Princess Christina Louise Helena. Classmates shortened her name to "Chris" about 10 minutes after she registered at Radcliffe last September.

Allies Favor Negotiations With Soviets

WASHINGTON (UPI) — Secretary of State Dean Rusk said Friday there was a "general feeling" among NATO allies that negotiations with Russia should continue in an effort to lower world tensions.

He said at a hurriedly arranged State Department news conference that "it was clear" the Allies felt that "contacts with the Soviet Union had been useful."

The cabinet member, who returned Friday night from a NATO council meeting in Paris and talks with British officials in London, said there was no feeling among the Western Allies that the limited nuclear test ban treaty "should be accepted as the end of the trail."

Rusk talked with newsmen after having reported on his European mission to President Johnson.

He told the news conference that "time and patience" would be needed to find out whether the big disputes between East and West could be solved. In the meantime, he said, efforts would be made to see if some progress can be achieved on secondary issues such as concrete measures to lessen the danger of surprise attack by either side in the cold war.

Rusk noted that the Western Allies are going to discuss "in great detail" Soviet Premier Nikita Khrushchev's proposal for the establishment of fixed control posts on both sides of the Iron Curtain. He said: "We are going ahead and look into it in great detail to see how an effective system could be devised."

The Allies, Rusk continued, are "swinging into a discussion of a full range of questions facing us in 1964" and there is a possibility of some discussion on Khrushchev's proposal for a non-aggression pact.

Other officials said, however, that the United States and the Allies saw no point in the proposed non-aggression treaty unless it contained some sort of strengthened guarantees of the free world position in Red-encircled West Berlin.

Rusk also said that the United States was "pleased" by the agreement of the Communist East Germans to open the Berlin wall to West Berliners wishing to visit relatives and friends during the Christmas holidays. He expressed the hope that both sides would take "special care" to see that no untoward incidents interrupted the arrangement and observed it had "not been easy" to work out the agreement.

Other officials expressed the view that the opening of he wall at Christmas might lead to further relaxations at other times.

4 Guardsmen Arrested In 'Bama Blasts

TUSCALOOSA, Ala. (AP)—Four federalized Alabama National Guardsmen have been arrested by city police in connection with three minor explosions near the University of Alabama.

A fifth guardsman was expected to be arrested soon. Three of the men, who were stationed at the school to uphold court - ordered desegregation, were charged with participation in the blast and were freed on $5,000 bond each.

The fourth, arrested Thursday along with the others, was turned over to county officers Friday night by city police, and his bond also was set at $5,000.

Circuit Solicitor rPosecutor Fred Nicol said the fifth arrest was delayed because of illness of the man's mother.

County authorities identified three of the men as:

—Lt. James T. Perkins, 27, of Holt, Ala., a Tuscaloosa suburb.

—Cpl. James T. Maxwell, 27, of Tuscaloosa.

—Sgt. Norman R. Daniel, of Fairfield, Ala., near Birmingham.

Police Chief William Marable identified the fourth man as Sgt. William E. Roughton of Langdale, Ala.

All were attached, police said, to the last units on guard duty at the university. President John F. Kennedy federalized the entire 17,000-man Alabama guard last June after Gov. George C. Wallace tried to block enrollment of two Negroes in the school.

Two of the blasts occurred Nov. 16. The third went off Nov. 19, one day before the last 125 troops were demobilized. There were no injuries and little damage in any of the detonations.

The first, in the predawn hours, occurred less than a block from the dormitory where the school's remaining Negro student, Vivian Malone, is housed. The warrant against Perkins charged him with that blast.

The warrant was sworn out by Rovilla Lewis, who lives directly across the street from the explosion site. Mrs. Lewis, an elderly woman active in church work, as erroneously identified as a Negro in an earlier Associated Press dispatch. She is white.

Daniel is charged with the second explosion, which occurred near a Negro night club across town from the university.

Maxwell is charged with the Nov. 19 blast. It was touched off about three blocks from Vivian Malone's dormitory.

Police said small amounts of dynamite, probably less than one stick, were used in the incidents.

Maj. Gen. Henry V. Graham, assistant commander of the 31st (Dixie) Infantry Division, said, "It is a distressing and regrettable development. I can't believe there was any malice intended. I suspect that this was a juvenile plot to have the detachment continued on duty."

Graham was the commanding officer of the force guarding the university for several weeks last summer.

Nicol, who declined to discuss details of the investigation, said the evidence would be presented to the county grand jury Jan. 7.

Alabama law fixes a minimum sentence of 10 years in prison and a maximum of death for wilfully setting off an explosive near an occupied building—the formal charge involved.

At Montgomery, Gov. Wallace and State Adj. Gen. Alfred Harrison said in a joint statement: "The guardsmen in question were on federal duty under federal control. The state military department exercised no control whatsoever over these guardsmen. Any statement as to their units will necessarily have to come from the Department of the Army."

Mixers Visit Dormitory Of Lynda Bird

AUSTIN, Tex. (AP) — Miss Lynda Bird Johnson, whose dormitory at the University of Texas was picketed Thursday night by integration marchers, followed her classroom schedule Friday without interruption.

During the afternoon the President's daughter took time out to present head coach Darrell Royal with the Associated Press national football championship trophy. One Secret Service agent was with her.

Student leaders of the picket line said there would be no demonstration Friday night. The Christmas recess at the university began following classes Friday.

Miss Johnson reportedly will leave the dormitory some time Saturday to begin her holiday. The President and Mrs. Johnson are flying to Texas on Sunday night.

The Daily Texan, the university student newspaper, said Miss Johnson was removed from Kinsolving Dormitory before the picketing began Thursday night. She ate breakfast in the dormitory Friday morning and spent the rest of the day there, or in class.

It is expected she will return to the campus after the holidays to finish out the fall semester. White House sources say the 19-year-old daughter of the President will move to Washington late in January to continue her education in the capital area.

Some two dozen student pickets—half of them Negroes—paraded up and down a sidewalk across the street from Miss Johnson's dorm for an hour last night in freezing rain.

The demonstration protested women's housing at the university is segregated.

William Spearman, Negro leader of the pickets, said the action was in no way a reflection upon Lynda Bird herself.

"We simply wanted to pose this problem — segregation — to the public in hopes of getting it solved. The big fact is that she as well as Negro coeds are segregated. They have no choice in the matter," said Spearman, 21, a mathematics major from Houston.

Friday's edition of the student newspaper at the university, the Daily Texan, had this comment: "Lynda Bird Johnson has been used as a scapegoat for almost everything since her father became President. The (pickets) apparently brought her name into the action to excite the national press.

"The problem is, they have a point. Why should our dormitories be segregated?"

The orderly demonstration, sponsored by a group called the Campus Interracial Committee, was closely watched by Secret Service agents and city and university police.

All phases of student life at the university have been desegregated by the board of regents except women's housing. The regents said recently the only reason they haven't acted in that direction is because the matter is pending in a federal court.

Jurors Indict High Society Playboy In N.Y.

NEW YORK (UPI) —A New York County grand jury Friday indicted society playboy James E. Lofland on charges he bilked friends in high society of $417,000.

Authorities here said Lofland, 38, subsequently was arrested in Scottsdale, Ariz., on the 50-count indictment.

New York State Atty. Gen. Louis Lefkowitz said Lofland was accused of obtaining the $417,000 from friends here under false pretenses.

Among those allegedly "taken" by the playboy was his former fiancee, Johana (Anky) Vanboythan, ex-wife of Revlon cosmetics king Charles Revson. Lofland got $80,000 from the woman, Lefkowitz said.

Lofland was charged with 32 counts of grand larceny, 14 counts of perjury and four counts of violating the general business law of New York state.

Twenty-seven persons were victimized by Lofland who maintained offices on Park Avenue here, Lefkowitz said.

WHERE TO FIND IT

Use this handy index to quickly locate 'what you are looking for in the WANT ADS.

(1) Legal Notices
(2) Lodge & Club Notices
(3) Card of Thanks
(4) In Memoriam
(5) Monuments & Cem. Lots
(6) Nurseries & Child Care
(7) Personals
(8) Lost & Found

AUTOMOTIVE
(9) Franchised Dealers
(10) Automobiles For Sale
(11) Trucks For Sale
(12) Trailers — Mobile Homes
(13) Accessories, Tires, Parts
(14) Auto - Truck Repairs
(15) Automobile Loans
(16) Motorcycles & Bicycles
(17) Wanted — Automotive

BUSINESS DIRECTLY
(18) Business Services
(19) Professional Services
(20) Repairs
(21) Appliance Repairs
(22) Painting, Papering, Deco.
(23) Heating Plbg., Roofing
(24) Moving — Storage
(25) House Moving
(26) Cleaning — Laundering

EMPLOYMENT
(27) Help Wanted, Female
(28) Help Wanted, Male
(29) Help Wtd. Male-Female
(30) Salesmen - Agents Wtd.
(31) Work Wanted, Female
(32) Work Wanted, Male

FINANCIAL
(33) Business Opportunities
(34) Money To Loan

SCHOOL — INSTRUCTIONS
(35) Instruction Classes
(36) Private Instruction
(37) Correspondence Schools
(38) Trade Schools

LIVESTOCK
(39) Dogs, Cats, Pets
(40) Cattle, Livestock
(41) Poultry & Supplies

MERCHANDISE
(42) Articles for Sale
(43) Articles for Rent
(44) Household Items
(45) Bargain Counter
(46) Musical Merchandise
(47) Television
(48) Business & Office Equip.
(49) Sporting Goods
(50) Boats & Accessories
(51) Water Wells
(52) Bldg. Materials-Services
(53) Machinery & Tools
(54) Farm Equip. & Supplies
(55) Farm & Dairy Products
(56) Seeds, Plants, Supplies
(57) Good Things To Eat
(58) Auction Sales
(59) For Sale or Swap
(60) Wanted To Buy

REAL ESTATE FOR RENT
(61) Furnished Apartments
(62) Unfurnished Apartments
(63) Furnished Houses
(64) Unfurnished Houses
(65) Rooms With Board
(66) Rooms Without Board
(67) Business Places
(68) Office & Desk Room
(69) Farms & Acreage
(70) Lake & Suburban Prop.
(71) Area Property

REAL ESTATE FOR SALE
(73) Business Property
(72) Wanted To Rent
(74) Farms & Acre
(75) Houses
(76) Lots
(77) Lake & Suburban Prop.
(78) Area Property
(79) Real Estate, Sale or Trade
(80) Wanted Real Estate
(84) Home Improvement
(85) Building & Contracting

BOTH BY MAIL AND CARRIER SUBSCRIPTION RATES THE SAME

	Daily and Sunday	Daily Only	Sunday Only
ONE MONTH	$1.60	$1.25	.45
ONE YEAR	$19.20	$15.00	$5.40

Combination

WORLD and NEWS-STAR with SUNDAY

ONE MONTH	$2.75
ONE YEAR	$33.00

NEWS-STAR WITH SATURDAY AND SUNDAY WORLD

ONE MONTH	$1 60
ONE YEAR	$19.20

NEWS-STAR (5 DAYS A WEEK)

ONE MONTH	$1.10
ONE YEAR	$13.20

ANNOUNCEMENTS

6 CHANNEL TV-FREE INSTALLATION VIDEO, INC. FA 5-4658.

MONROE TRAVEL SERVICE NO COST TO CLIENTS— FA 2-1691

CHRISTMAS Parking is no problem here — Courtesy, always our policy. MONROE CAR PARK 117 N. 3rd, Monroe Ph. 322-7452

TRAIN REPAIR
MARTIN'S ENGINE SERVICE
702 TRENTON, W.M. FA 3-7567

PARK AND LOCK
$4 Per Month
200 block Walnut
FA 2-3188

(6) Nurseries & Child Care

WILL sit with children or the sick. By hour or day. PH 323-3097.

NURSERY, Around the clock child care, day, hour, or week. FA 2-3319.

BEST of child care, call Romper Room, near college. FA 5-3119.

LAKESHORE and College area. Child care by hour, day or week. FA 3-9856.

HOME ATMOSPHERE, experienced child care, near W. M. High. Ph. 325-8341.

(7) Personals

BARBIE dolls, doll dresses, coats, formals, reduced Mrs. Beebe FA 2-3889.

TAILOR MADE slip covers, drapes. 305 Linderman, W.M., Mrs. Martin, FA 2-6046

MERRY CHRISTMAS
GRAND FLORAL

MRS. BEEBE's famous Barbie dolls and outfits, smocked pillows. FA 2-3889

SEWING Machine oiled and adjusted in home, $2. Veteran. Ph. 323-4182.

ALTERATIONS, all kinds, DB Coats into singles. Mrs. Smith FA 5-6615.

IF YOU DRINK that's your business; if you want to quit that's our business. Write us, secretary, Alcoholics Anonymous, P. O. Box 309, Monroe, La.

(8) Lost & Found

FOUND small spotted mare. Call FA 2-9009

LOST Catahoula Cur dog, black with bluish gray spots, Lakeshore vicinity. Call 373-1145.

LOST large brown dog, vicinity Washington and Smith St., W.M. Child's pet. Call 325-5115.

LOST, female beagle, stub tail, TP-38 tattooed in ear. Liberal reward. FA 2-5572, T. A. Poole.

LOST 1 Trig female, black and tan color, "WWO" tattoed in right ear. Lost in Daise Bayou swamp in Richland Parish. Contact Wayne Owens, Hebert, La., or Wayne Owens, 306 Shady Oaks Drive, W.M. FA 2-6059.

LOST — Two mare mules. One sorrel with star in face weighing between 900 and 950 lbs. and the other red and weighing between 1000 and 1050 lbs. Last seen on Dec. 7 between Union church and Mangham. Anyone having seen these mules or with any information please call A. W. "Buddy" Wright at Winnsboro 435-4307 day or 435-6106 night.

FREE "FOUND" ADS
As PUBLIC SERVICE TO ITS readers the NEWS-STAR — WORLD publishes Found classified ads up to 20 words for three days FREE if you find lost pets, keys, etc., call FA 2-5161 and Place a "Found" ad without cost to you. NOTE: This offer DOES NOT APPLY to Lost ADS."

LOST 2 female Spitzs, white with beige spots. Collar and tags. Has small puppies. Please return to 2500 South Grand. FA 2-5935.

LOST, Small black coin pouch. Finder keep money for reward; return Masonic penny, which means much to loser. 325-7895 or 325-9073.

LOST on Southside, blue banded parakeet, family's pet. FA 2-5752.

LOST male Collie dog, vicinity Point Drive or Loop Rd. Dark colored. Child's pet. FA 3-3643.

AUTOMOTIVE

(9) Franchised Dealers

OVERDRIVES
For All Model Jeeps
HATTEN MOTORS
509 N. 2nd., Monroe FA 2-4436

TWIN CITY PONTIAC
Authorized Pontiac-Tempest Dealer
1909 Louisville Ave. FA 5-4652

(10) Automobiles For Sale

1962 BUICK Invicta. Loaded! $2500. Call FA 5-9611.

SELLING YOUR CAR?
SEE US FOR
BEST PRICES
Griffin-Loftin
T. G. Kincaid—Mgr.
No. 2nd & Louisville Ave.
FA 3-8164

BY OWNER 1955 Chev. V-8 Automatic 44,000 actual miles $345 FA 5-8486.

WILL PAY CASH or take up notes on clean one-owner car. FA 3-8476.

WANTED to buy, old model Chevrolet or Ford, car or truck. FA 3-7188.

1956 CHEVROLET Bel-Air. 4-door. Real nice $495.
MONROE AUTO SALES
1301 Louisville FA 3-0786

'63 CHEVROLET V-8 Wagon. Radio, heater, automatic transmission. Beautiful red finish $2295.
'62 FORD Galaxie 4-door Sedan, 8 cylinder automatic. Sharp $1495.
FRIDAY'S
CLEAN USED CARS
501 Washington FA 5-1283

1951 FORD $250.
1955 FORD, ½ ton $395.
SQUARE DEAL MOTORS
1000 Winnsboro Rd. FA 3-9677

We Finance What We Sell
1955 CHEVROLET $225.50
1957 PLYMOUTH 225.50
1957 FORD 325.50
1956 OLDSMOBILE 325.50
N. E. DODD
1919 Cypress St., W.M. FA 3-4943

1957 CHEVROLET $495. 1955 Ford, 1953 Chev., 1954 Ford pick up. FA 2-9111.

ONE OWNER 1957 Plymouth Belvedere V8 automatic drive, 2 tone, radio, heater, excellent condition $695. 373-1204.

BY OWNER, 1959 Buick Electra, air, power, extra clean. Priced for quick sale. FA 2-8331.

CLEAN 1956 Chevrolet, 6 cylinder, radio, heater, $395. Ph. 323-5229

'57 OLDS Hardtop. One Owner. Nice. No money down. Terms can be arranged. 2001 Cypress, W. M. FA 5-9179 or FA 3-9833.

1959 RAMBLER Station wagon. Good tires, priced FOR QUICK SALE $595. FA 2-7051.

Top Prices Paid For Clean Used Cars
GENE DORMAN
3201 Cypress, W.M. FA 3-2117

BY OWNER 1960 Triumph TR-3, excellent condition. $1050. FA 5-0942.

1963 PONTIAC Bonneville Sedan Vista. Air conditioning, power windows, seat. By owner. Call days 325-7178, nights 325-3746.

BY OWNER, 1963 Comet convertible. 9,400 miles. Sale or trade for older car or truck. 105 Vinson St., W.M.

BY OWNER One of the cleanest 1955 Ford in town. $395. FA 2-7051.

AS LOW AS NO DOWN PAYMENT
SINCLAIR USED CARS
1612 South 2nd FA 3-3807

1962 KARMAN GHIA $1595.
Ouachita Motors
201 Pine FA 5-6431

'62 CHEVY 11 Wagon $1650.
'62 CHEVY Impala Hardtop $1995.
'63 CHEVY Impala Convertible $2550.
'63 CHEVY Impala Sedan, Loaded $2850.
'62 OLDS 4-Dr. Power $1995.
'63 OLDS Super 88 Loaded $2895.
'60 PONTIAC, Wagon, Loaded $1695.
'60 PONTIAC 4-Dr. Ht $1195.
'62 PONTIAC Starchief, Loaded $1995.
'61 VALIANT 2-Dr. Ht $750.
'57 CHEVROLET Wagon $595.
'59 FORD Galaxie Ht $895.
FEEBACK MOTOR CO.
1701 N. 7th, W. M. FA 3-1307

1959 PONTIAC Bonneville 4-Door Hardtop. Full power, Factory Air. Black with Contrasting blue interior. 30,000 actual miles. One owner car. $1395
HESTER MOTORS
701 Louisville Ave. Phone 322-6669

NO DOWN PAYMENT
'59 STUDEBAKER 6 overdrive $595
'55 OLDS Power, Clean $395
'56 PONTIAC, Real Nice $395
FRANK'S 115 TRENTON

Clean Used Cars
L & M MOTORS
1001 S. 2nd FA 5-0752

AUTOMOTIVE

(10) Automobiles For Sale

OUR XMAS GIFT TO YOU
'59 FORD Country Sedan $695
'58 FORD Ranch Wagon, 6 Cyl. St. Dr. $495
'59 FORD V-8 Ranchero Pick-up $650
'58 EDSEL St. Dr. Clean $295
'57 BEL AIR, Ht. 4-Door $650
'60 PLYMOUTH 4-Dr. Sedan. Power, Air $695
West Monroe Used Cars
Cor. of Natchitoches & Cypress FA 3-4716

BY OWNER, 1959 FORD 4-door. Fully equipped including radio, heater and air conditioning. Call 323-8535 or FA 3-8529.

OLDS HARDTOP
1955 OLDSMOBILE Super 88 2-door hardtop. Power steering, power brakes. Drives perfect. Won't last long! For only,
$395-$50 DOWN-$24 MO.
HILL MOTORS
513 Louisville FA 3-4058

'56 CHEVY, 6 cyl., standard shift, one owner, 33,000 miles. $425. FA 2-1306

NICE '57 Buick. One owner. 4 Dr. hardtop. Clean $325. Call 325-3467.

1955 Cadilliac Coupe Deville. Air conditioned, all power, low mileage. A steal, $650. See at 1214 North 18th. Ph. FA 5-8532.

'55 FORD $295.
'56 FORD $395.
'57 PLYMOUTH $295.
'56 PONTIAC Hardtop $195.
Anderson's
1318 DeSiard St. FA 3-6412

'57 CHEVROLET 4-door. Nice $695
'61 DODGE Station Wagon $995
'52 MERCURY $250
'52 INTERNATIONAL Pick-up $250
'57 CHEVROLET V-8, 4-door $595
'55 FORD. Nice, clean $350
'55 OLDSMOBILE 2-dr. hardtop $395
R & R MOTORS
606 Winnsboro Rd. Ph. 325-9369

Before you buy any Car. See
THE NEW FIATS
Returning Soon To Monroe. For information, parts, service or sales call 325-1731.

CLASSIFIED DISPLAY

MOTORS at DISCOUNT PRICES
Edwards & Sons Garage
FA 2-4077 FA 5-3258
Terms to suit your Budget

PICK-UPS

'61 International Scout, 4 WD, Lok-Out Hubs, Heater, Mud Grip Tires $1295

'59 Chevrolet, ½ Ton, 6 cylinder, Long wheel Base, Metal Bed, New Mud Grip Rear. ONLY $995

'58 Chevrolet, ½ Ton, 6 Cylinder, Fleetside Body. PERFECT CONDITION $795

'56 Chevrolet ½ Ton V8. Radio, Heater, Mud Grip Tires $545

Hatten Motors, Inc.
509 N. 2nd FA 2-4436

PRE-CHRISTMAS SALE
"Don't Spend All Your Money For Santa Claus Until You Have Seen Our Selection of Clean Used Cars."
50
TO CHOOSE FROM
MILLER'S
THE BEST IN USED CARS
600-604 CYPRESS, W.M. FA 3-4210, 323-2234

Down At
STEELE MOTORS
Everyone . . . Including Santa . . .
Is Trading For The
"HOT ONE"
Comet
Caliente

Bring the family by Steele Motors to view the totally new totally beautiful Comet for '64. Also, while you're looking over the "hot one" take time out to see our unique Christmas display. We think you'll agree it's different!!
STEELE MOTORS
1203 Louisville Ave. FA 3-446

AUTOMOTIVE

(10) Automobiles For Sale

1957 RAMBLER wagon, air conditi runs good, radio. $150. FA 2-2853

'52 CHEVY. Stick, loaded, 38,000 Owner retired. $295. FA 3-3619.

'59 OLDS "88" 4-Dr. Air, Power, R Nice Car. Top Condition $1
HUTSON BROS.
301 Cypress, W.M. FA 5-1

'59 PLYMOUTH 4-Door $
STUDEBAKER
4th at Washington FA 5-4

CLEAN 1960 Chevrolet Impala, 8 automatic transmission, all power air; 4 dr. sedan. For quick sale $12 Ph. 323-9492.

1957 CHEVROLET Bel-Air 4-door ha top. V-8 automatic, radio and heat Beautiful two tone Canary Yellow White finish with contrasting origi interior. This one is extra sharp look at the price! $
STANDARD MOTORS
100 Louisville Ave. FA 5-5

STAGG'S AUTO & WRECKING YAR
'51 FORD, Pick up., Cleanest $
'54 MERCURY Ht, Stick $
900 Washington St., W.M. FA 5-9

CLASSIFIED DISPLAY

1956 FORD
Straight drive with overdrive. New tires, one owner. EXTRA NICE!
$545.
JACKSON MOTORS
320 North 4th St. FA 3-2294

GOOD 2ND CARS
'54 Rambler, Runs Good . . $1
'56 Buick, 4-Door $1
'54 Chrysler, 4-Door $2
'59 Ford V8, 4-Door $3
'56 Dodge, 2-Dr. HT. . . $3
'55 Mercury, Perfect $5
'54 DeSoto, Automatic . . $3
'57 Ford F. L. "500" 4-Dr. $5
'58 Ford, 4-Door, Excellent $6
'57 Plymouth 4-Dr. $2
Hatten Motors, Inc
509 N. 2nd FA 2-4

FRESH VOLKSWAGEN TRADE-INS
'63 Karmann Ghia $20
'62 Chevrolet Impala $20
'61 Ambassador Wagon . . $14
'62 Volkswagen Sedan . . $12
'61 Volkswagen Pick-up $9
'60 Valiant Wagon $8
'60 Volkswagen Sedan $9
'58 Plymouth Hardtop $4
'59 Ford Country Sedan . . $9
'57 Mercury Monterey . . . $2
'56 Studebaker 4-door $3
'56 Chevrolet 2-door, V-8 $2
Lee Edwards, Inc.
Authorized Volkswagen Dealer
2218 Louisville Ave. FA 5-4

AUTOMOTIVE

(10) Automobiles For Sale

1963 RAMBLER sedan, nothing down, assume notes. See at 3803 Polk St.

'57 FORD 4 dr., 6 cylinder. Radio, heater. SHARP $495.
TERRY'S
2628 DeSiard St. FA 3-3504.

'56 MERCURY Coupe V-8 Straight Drive with overdrive. Nice No money down. Take up payments $30 mo. 2001 Cypress, W.M. FA 5-9179 or FA 3-9833.

FARMAR BROS. DODGE
SALES & SERVICE 310 Walnut St.

NICE Selection of clean used cars
PAILETTE'S USED CARS
417 Washington St.. FA 3-5910

(11) Trucks for Sale

1949 FORD truck and electric winch. $100. 130 Martin St., Bawcomville. Apply in person.

WILL TRADE equity, R-160 International truck for older model Chevrolet Ph. 323-1913.

1956 CHEVROLET 1½ ton truck, long wheel base, $450. FA 2-6377, FA 2-6353

1950 CHEVROLET ½ ton pick up deluxe cab and grill, radio, heater, side carrier. $375. FA 3-6001, FA 3-9018.

'57 FORD Pickup with Fleetside $550
EARL'S WRECKING YARD
Hwy. 80, W.M. 325-9240

1961 SCOUT 4x4 Pickup. Less than 7,000 miles, Warren hubs, 4 new 650 ground grips $1295
1958 INTERNATIONAL. 4-wheel drive with Stake body. Warren hubs ... $995
ADAIR G.M.C.
3101 Louisville Ave. FA 3-4432

ECONOLINE VAN, 30,000 miles. Call FA 5-0807 after 6 p.m.

1962 CHEVROLET ½ ton pickup. One owner, 9,000 actual miles. Like new. $1295.
Scott Truck & Tractor
720 DeSiard St. FA 2-4432

CAMPER RIGGED
1957 Chevrolet 1-ton Vanette
4 bunks, ice box, butane stove.
This truck in perfect condition.
$1500.
Consolidated Auto Parts
White's Ferry Road FA 5-1948

(12) Trailers, Mobile Homes

NEW AND USED Mobile Homes—Parts and Service. Open to 8 PM nightly.
FARR'S TRAILER MART
2806 Cypress, W.M. Ph. 323-2763

QUALITY NEW & USED TRAILERS
COBB TRAILER SALES
2916 Cypress St., W. Monroe, FA 2-1203

Top Cash $$ for Used Trailers
FARR'S TRAILER MART 323-2763

1948 FORD ½ ton Pickup $195.
TARPLEY'S USED CARS
413 N. 2nd St. Ph 323-5301, FA 3-9214

We would like to thank all of our customers and friends for their patronage and to wish them the merriest of Christmases. We will be closed Christmas Eve and reopen Jan. 1st.
OUR LOW PRICES WILL CONTINUE!
Jerry's Mobile Homes
1711 Louisville FA 5-8162

(13) Accessories, Tires, Parts

SIX 8:25x20, 10 ply truck tires, like new. FA 2-6377, FA 2-6353

STEWART AND WARNER WHEEL BALANCER. GOOD SHAPE, SPIN TYPE. WILL TAKE $100. CASH. $429 NEW. CALL 325-7149.

MUD-GRIPS for Jeeps, Pickups, Compacts
RAY'S TIRE SERVICE
1710 Cypress, W. M. 322-9443

COMPLETE line parts for all make cars, and trucks. 64's and down. Motors, transmission, radios, etc.
NICHOLS WRECKING CO.
Hwy. 80 East, 2 miles Ph. 323-0352

Complete LINE Parts All Cars
RITTER'S AUTO PARTS
1919 DeSiard Dial FA 2-6371

If it's tires you need, call FA 2-1808 Monroe Tire Exchange, 2008 DeSiard.

SEAT Covers, Tailored — Clear plastics. All model cars. Values to $24.95. cash & carry $9.95. MASSEY'S ECONOMY SERVICE, 116 Trenton, W.M. 325-0462.

(14)—Auto—Truck Repairs

ALLSTATE Factory Rebuilt Engines Installed and Financed At
SEARS ROEBUCK & CO.
1501 Louisville Ave. FA 5-1441

FRONT End alignment special, $4.95
Langston Brake Service
Cr. Louisville & N. 2nd St. FA 5-4423

GIVE your car a New paint job for Christmas. Take it to. . .
SIMMONS BODY SHOP
3011 Louisville Ave. FA 5-4001

PAINT and body work guaranteed
Monroe Repair & Body Shop
307 Powell Ave. FA 3-1103

NOBODY Cares For Your Car Like . . .
SUPERIOR PAINT & BODY SHOP
Best Grade Paint, Free Estimates.
1818 DeSiard St., Ph. 322-3710, 373-1756

DELTA AUTO PARTS
2311 South Grand FA 3-3838

POWERGLIDE — Ford-o-matic Transmissions rebuilt, guaranteed $69 Parts, Labor.
SELECT TRANSMISSION
3208 DeSiard 323-2179

Wrecks A Specialty 24 Hr. Service
MITCHELL BODY SHOP
705 Washington FA 5-3153

Auto Painting - $29.95
Best Paint And Workmanship
FRANK'S PAINT & BODY SHOP
115 Trenton St. West Monroe

TWIN CITY
TRANSMISSION SERVICE
205 North 5th St. Ph. 325-8637

(28) Help Wanted, Male

AUTOMOTIVE

(14)—Auto—Truck Repairs

REBUILT MOTORS — GUARANTEED
No Money Down — 24 Mo. to Pay
MONTGOMERY WARD
N. 2nd & Washington FA 3-4451

Let LARRY prepare your car for winter driving. Brakes, Tuneups.
LARRY'S AUTO SERVICE
312 North 5th St. FA 3-6547

Heavy Duty Truck & Bus Service
Front & Rear Axle Correction
BROWN RADIATOR & FRAME SERVICE
3007 DeSiard Dial FA 3-1166

Benny Owens Esso Service
Pick-up, delivery, Auto rebuilding
601 Trenton ST., W.M. FA 2-7528

VOLKSWAGEN
Starter and Generator Repairs
ALSO EXCHANGE UNITS
POOLE'S MAGNETO
West Monroe, La. FA 5-4401

SAVE 50 per cent on Your Tire Wear By Having a FREE Wheel Alignment Check TODAY! See . . .
TWIN CITY TIRE
AND RECAPPING
6th & Grammont St. FA 2-8640

LUTHER'S
WHEEL ALIGNMENT SERVICE
"PIONEERS IN OUR LINE"
106 Olive St. FA 2-3880

ALERT AUTO SERVICE
Any make car or truck
Use our Budget Plan
FA 2-2000, FA 5-0723

Smitty's Garage
3210 Cypress St. W.M. FA 2-9268

AUTOMATIC TRANSMISSION HDQT.
PEEK'S AUTO SERVICE
1515 South Grand St. FA 2-5458

POWERGLIDE — Hyd-o-matic Transmissions rebuilt, guaranteed $69 Parts, Labor
SELECT TRANSMISSION
3208 DeSiard 323-2179

A. S. OWENS WHEEL ALIGNMENT
309 Washington St. FA 2-8721

(15) Automobile Loans

AUTO LOANS
Commercial Securities
700 North 2nd St. Dial FA 2-3136

(16) Motorcycles & Bicycles

MOTOR SCOOTER for sale. Phone Calhoun 644-2644 or 644-2409.

1959 CUSHMAN Highlander scooter, excellent condition. $125. 2210 Fannie St., FA 3-0807.

(17) Wanted—Automotive

TOP CASH
for clean used cars
DUFFEY & HEARD USED CARS
501 North 2nd St. Ph 322-7147

BUSINESS DIRECTORY

(18) Business Services

Snapp's Upholstery
228 Pargoud Dr. Dial FA 2-1828

For Quality-Service-Economy Call,
FRANKLIN PRINTERS
117 Hall. Monroe FA 2-7164

For Better Printing & Lithography See
Monroe Printing Co.
3217 Louisville Ave. FA 3-8103

References FA 3-8492
CARPET CLEANING
KEN'S CARPET CARE & SERVICE

(19) Professional Services

SAFE Fur Storage, Fully Insured. Haddad Cleaners & Furriers, 609 N. 5th.

INCOME TAX return preparation and bookkeeping service. Call Jim Harper, FA 3-4197. Reasonable rates.

TUXEDO RENTALS. Unique Cleaners 401 Cypress, W.M. FA 2-1318.

Smith's Upholstery
Winnsboro Rd. 325-3428

SHIRTS
BEAUTIFULLY FINISHED BY
New Adjust-a-Form Shirt Equipment
UNIQUE CLEANERS & LAUNDRY
"There's One Near You"

(20) Repairs

POULAN Chain Saws; Sales & Service. West Monroe Saw Co. 325-7194.

SERVICE in the home on machines. $3.75. FA 3-7851 Singer Sewing Center.

(21) Appliance Repairs

I REPAIR stoves, washers, refrigerators, freezers. Very Reasonable. FA 2-9325.

(22) Painting, Papering, Deco.

LET AN EXPERT DO YOUR
Painting, Papering, Decorating
Frank Walton, 373-0742

FREE, 5 GAL. OF INTERIOR PAINT WITH EACH EXTERIOR PAINT JOB 1ST CLASS WK. - PH. 325-9015.

1c WALLPAPER SALE
Colorizer Paint Center
1410 Cypress, W.M. FA 2-6569

REPAIRS, painting, papering, sheetrock, finishing, insured. FA 2-3937, FA 2-5918.

EMPLOYMENT

(27) Help Wanted, Female

WHITE housekeeper to live in. 109 Kentucky St. Monroe.

WHITE housekeeper for elderly couple, must be able to drive. Room, board and salary. 325-7680, or FA 2-4107.

(28) Help Wanted, Male

CAREER
OPPORTUNITIES FOR
DESIGNERS
ENGINEERS
SENIOR DRAFTSMEN

* Electrical
* Mechanical
* Piping
* Structural

On site engineering for major paper mill in Crossett, Arkansas. Experience required in design and drafting in pulp and paper industry. Long range tenure and unlimited opportunities with leading engineering-construction firm for qualified applicants.

Immediate openings. Work to commence January 6, 1964. Submit work resume promptly to:

THE RUST
Engineering Company
2316 Fourth Avenue North
BIRMINGHAM, ALA. 35203
An Equal Opportunity Employer

EMPLOYMENT

(27) Help Wanted, Female

HOUSEKEEPER; care for one small child, 5 day week. Must have own transportation. Call FA 2-6755.

WHITE LADY with transportation to keep house and children, W.M. $80 mo. FA 2-6708 after 5 p.m.

WANTED: Saleslady with experience in drugs and cosmetics for daytime work in local pharmacy. Write box 1197 Care News Star World.

AMBITIOUS WOMAN: Do you want lots of money? Fascinating job? Full or part time?. If you do, phone Doris Tynes STUDIO GIRL COSMETICS. FA 2-6476

A HAPPY NEW YEAR—
Will be yours once you find out how much fun it is to show and how easy it is to enjoy a fine income with Avon's Products. Full or part-time openings NOW. Write P.O. Box 755, W.M. or call FA 5-6885.

(28) Help Wanted, Male

WANTED: Teenage boy with bicycle for News-Star—World route on Southside of Monroe. Call Mr. Dewey Humphries, FA 3-4607

RETIRED or Semi-Retired Gentleman desiring saleswork. Work 1 day every week with salesman from Monroe Office. Man Needed in each of the following area; Winnsboro, Rayville, Delhi, Ruston and Oak Grove. Reply to box 1144, West Monroe.

FIRST CLASS ADJUSTER, must be experienced with Potdevin, Weber and Davis machines. Send full resume stating qualifications to R. E. HARRIS, P. O. Box 671, Pine Bluff, Ark.

WE NEED MEN
OPPORTUNITY to earn $100 to $250 per week, while learning our business. Experienced men are earning $150 to $250 per week. Apply 1023 North 6th, 9:30 to 4:30 P.M.

WANTED by an established, solvent real estate firm: good commercial man. Commission basis only. Write Box 1138, care of News-Star

TEEN AGE boy for News-Star route contract close to Carroll High School. Phone Mr. Adams, 323-0753 or Mr. Hinton, FA 2-5161

EXPERIENCED body man. Permanent, good pay. LeRoy's Body Shop, Rayville, La. Ph. 728-4474 days, 728-3390 nights.

AMERICAN Phy. Ins. Co. has openings in this area for several men due to recent expansion. If you have the ambition to work and make above average earnings call FA 3-9369.

(29) Help Wtd., Male/Female

HERITAGE EMPLOYMENT
Confidential Leading Quality Local Placements and Multi-Listing Coast to Coast.
1205 North 18th St. Room 117

(30) Salesmen - Agents Wtd.

Men Wanted for Saleswork
Write P. O. Box 4386
MONROE, LA.

Sales Representative
OPPORTUNITY and future selling essential. Electrical products where orders repeat steadily. Established accounts. Protected territory. Car essential. Commissions, bonuses. Start with training period. For details, write Box 1198 in care of News-Star—World.

(32) Work Wanted, Male

THINKING of remodeling? Need home repairs? I do any size job. FA 3-9489

CARPENTER needs work. 12 yrs. experience. Will repair house, add a room, remodel, roofing, etc. By hour or contract. FA 2-5949.

FINANCIAL

(33) Business Opportunities

KING MERRITT AND COMPANY
FRED L. PARKER
"The man with a plan"
Mutual Fund Investments
809C No. 4th Ph 325-0669

STOCK and equipment in service station and parking lot in heart of down town. $800 to $1,000 parking per month. FA 3-9935.

COMPLETE BEAUTY shop equipment for 1 operator, including 2 late model air conditioned dryers. Ph. 373-0277.

ESSO
Business opportunities available in the field of service station management. No experience necessary. We will train at our expense. Call Mr. King at 325-2328 or write P. O. Box L, Louisville Station, Monroe, La.

(34) Money To Loan

READY CHRISTMAS CASH AT . . .
EASY FINANCE CO.
110 Catalpa, Monroe Phone 325-3831

30 - 60 - 90 DAY NOTES
DOMESTIC FINANCE
109 No. 2nd St. FA 5-4355

FOR CHRISTMAS CASH
See or Call W. C. Rawls At
Sales Financing of W.M.
234 Trenton St. W.M. Ph. 325-3846

For Christmas Cash see Mark Whitfield
KING FINANCE CO.
204 Jackson, across from P.O. FA 5-3146

"HOLIDAY CASH FOR XMAS"
West Monroe Finance Co.
521 Trenton, W. M. FA 2-5176

STAR LOAN SERVICE
Loy W. Scarborough - Owner
245 South Grand Ph. 325-0452

Second Mortgage Loans
CONSOLIDATE your bills. Lower interest, long terms. Arnold L. Braddock and Associates. FA 2-1230.

XMAS CASH
$100 TO $1000
No Payment 'Till
FEBRUARY
See
Rogers - Lassiter - Tolbert
WHITE
SYSTEM
137 No. 2nd St. FA 2-7661

LOANS
* Auto and Pickup
* Furniture
* Real Estate
--Payments Reduced
Loans on Furniture, Autos, Pickups
$50 and Up
Loans on Real Estate—$325 & up
You are always welcome. Come in to see us with your money problems. Ask for
L. L. Prewitt
or
J. Leon Dennis
Dennis Finance Co., Inc.
North Third & Arkansas
Dial FA 5-2367

A-2nd Mortgage Co.
Quick Service -- Good Deal: 325-4624

FARM LOANS
Through Federal Land Bank
Low Interest rate, long terms
Ouachita, Morehouse, Union and Caldwell
Federal Land Bank Assn.
See A. C. Ransom, Manager
705 North 2nd Ph. FA 2-0940

Cash for Santa Claus Expenses!
Call Kirt Touchstone or Wayne Moore
THREE-WAY FINANCE
108 North 2nd St. FA 3-1386

WE'VE GOT
CASH in a FLASH
A. T. WHITE
DISCOUNT CENTER, INC.
124 South Grand FA 5-7571

Leon Surratt has "Santa" Cash!
A.B.C. SYSTEM
204 North 2nd St. FA 5-7728

READY CHRISTMAS CASH AT . . .
EASY FINANCE CO.
110 Catalpa, Monroe Phone 325-3831

Last Call For Christmas Cash
GULFCO FINANCE CO.
309 Natchitoches, W.M. FA 5-4626.

THIS FUNNY WORLD

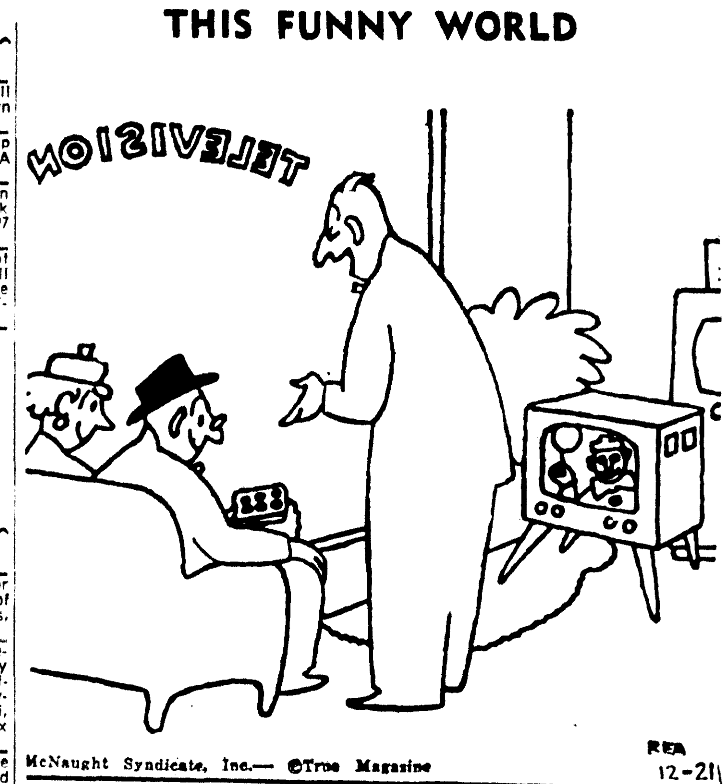

McNaught Syndicate, Inc.— ©True Magazine REA 12-21

"And the last button on the Little Wizard remote-control blows up the set!"

FINANCIAL

(34) Money To Loan

NEED EXTRA CASH??
Give Friendly a Chance to Say YES...
Just Call or Come By. . .
FRIENDLY
FINANCE SERVICE
Home Owned — Locally Operated.
"AT FRIENDLY, You won't be asking a favor ... We consider it a PRIVILEGE for you to do business with us!"
Office Hours: 8:30 to 5 Monday through Friday.
Saturday ... 8:30 A.M. to 1 P.M.
AFTER HOURS BY APPOINTMENT
Ouachita Bank Building. J. C. "MOSE" Loftin or R. P. Moore. Ph. 325-0465.
EASTGATE SHOPPING CENTER, Herbert Breard, FA 5-2314.

SCHOOLS - INSTRUCTION

(35)—Instruction Classes

HIGH SCHOOL
AT HOME
IN SPARE time. New texts furnished. Diplomas awarded. Low monthly payments. For free booklet write
AMERICAN SCHOOL
Box 474, Shreveport. La.

WRITE for free brochure on Beauty Culture. White only.
CLOYD'S BEAUTY SCHOOL
603 Natchitoches. W.M., La. FA 2-5314

(36)—Private Instruction

WILL DO tutoring in my home. English and social studies. FA 3-8331.

LIVESTOCK

(39) Dogs, Cats, Pets

BLACK MINIATURE POODLE. 6 months old. $50. Call FA 3-1112.

STRAYED or picked up, half Beagle, half Bassett, brown, black, white spotted. Name "Sam", child's pet, not a hunting dog. Vicinity of Oaklawn, Lakeshore. Reward. Ph. 325-7454.

U. K. C. REGISTERED Plott-straight coon hound, male, FA 2-1607 or FA 3-0005.

PAMPER YOUR PET
25 PER CENT discount on Aquariums. Complete line of accessories, exotic fish, plants, wild bird feeders and houses. Beautiful array of jeweled collars, sweaters, coats, Christmas stockings and many toys for cats and dogs. Young Sword tails, Guppies and Mollies, 4 for $1 while they last.
This Christmas make it a gift from "THOSE WHO CARE"
HORTMAN'S
1200 Cypress, W.M.
Open Nightly till 9 and Sunday Afternoon

PURE bred beagle puppies, $20 each. Phone 373-1796.

4 BEAGLES, 2 trained and 2 untrained. All for $45. Call 323-6056 weekends and after 5 week days.

RABBITS, all colors, bunnies, bred doe's and bucks, also Hutches. FA 3-5706 after 5 weekdays, anytime weekends.

2 CUTE little lady puppies with natural short tails, weaned and wormed. Should grow up into nice small short haired playmates; white with beige markings. Price $20. FA 5-7922.

REGISTERED CHIHUAHUA PUPS. CALL 373-0242

AKC registered Boxer puppies, Champion sired. $35 to $75. FA 5-4571

CALL FA 3-9112 for a Doberman Pinscher puppy for Christmas. Subject to AKC registration. $65 and $75.

SIAMESE KITTENS, 8 weeks old. FA 2-0398

CHRISTMAS PUPPIES, ¼ Chihuahua, ¼ Toy Manchester. $20 each. See at 801 Standifer.

PARAKEETS, guaranteed talkers, cages and supplies, C. M. Eaker, 1509 Trenton, W.M.

AKC GERMAN Shepherd puppies, Longworth blood line. $38.50 and $48.50. Moorhead's Kennel, 816 Crosley, W.M.

PEDIGREED Toy Silver Poodle, blue eyes, pick of litter, $100. FA 2-0972.

BOXER PUPPIES, 6 wks. old, subject to AKC registration. Can be delivered Christmas. FA 2-4589

GIVE a hunting horn for Christmas. Priced from $2.50 up. Dog collars, name plates, dog food, etc. Long Horn Shop, Hwy. 80 West. FA 2-8518.

7 WKS. Liver and white Pointer Bird Dog puppies. 325-6501, 325-6597.

5 LITTLE Siamese kittens. $10 each. 203 Garden Drive.

FOR SALE . . . 4 adorable small Snow white Toy Poodles. Born of highly registered AKC parents. Pick your poodle now for delivery after mother weans them. Ph. 323-8310, Mrs. Paul Wilson.

AKC Chihuahua pups. Also Siamese kittens. FA 2-9849.

QUALITY Pekingese pups. AKC. Marcliff Kennels. 396-2550.

CHRISTMAS SUGGESTIONS
Dog Sweaters - Bird Feeders
LANE WILSON SEED CO.
115 North Grand St. FA 3-8680

PURE bred German shepard puppies, 4 months old. $25. 323-5172 after 12.

AKC registered Rin Tin Tin German Shepherd puppies sired by the Son of Rin Tin Tin (TV Star), exclusive snow white in color. Call today to insure Christmas delivery. Ph. 325-8692 or FA 5-8251, D. D. Scogin.

(40) Cattle, Livestock

SHETLAND pony, bridle and saddle. No bad habits, weight 375 lbs., $125. Guaranteed. FA 5-1892.

12 GOOD quality family type milch cows. $140 to $175 each. J. B. Rowland, Rt. 2, Monroe. Call 2336, Columbia.

SHETLAND PONIES. Gentle. Wonderful Christmas gifts. FA 2-9351.

MERCHANDISE

(42) Articles for Sale

New McCulloch Chain Saws, $124.95 up Sales, Service, Parts, Used Saws Chains Sharpened By Machine
Williams Home & Auto
2713 N. 7th St. FA 5-2211

COOK stoves! They all have been reduced. See them. Brennan Utilities

LIFETIME GIFT, REGULATION POOL TABLES, CALL FA 2-9123

BLACK youth saddle, red padded seat, excellent condition $40 FA 3-3201.

5 TUBE radios now $7.95; TV sets reduced $40 off list price; steros, 2 left cut in price. Brennan Utilities.

MERCHANDISE

(42) Articles for Sale

PAY LESS FOR THE BEST AT
GIBSON'S DISCOUNT
3000 Louisville Ave., Monroe
2404 Cypress St., West Monroe

Give A Photographic Gift
Complete stock of
Cameras and Projectors
Griffin Studio
AND CAMERA CENTER
307 N. 2nd, City FA 3-2710

IT'S EASY . . . to purchase whole house air conditioning. Free est. Easy Terms.
MILLER'S
AIR CONDITIONING FA 5-3211

THIS
CHRISTMAS
GIVE A GIFT
"THAT WILL KEEP
GIVING FOR A
LIFETIME"
GIVE A
PFAFF SEWING MACHINE
From
HORTMAN'S
1200 Cypress, W.M. FA 3-1780
Open Nightly till 9

EXTRA Special! Boxsprings and innerspring mattress sets, choice of foam rubber or other type $49.95 per set. See these BRENNAN UTILITIES.

REPOSSESSED Pfaff Automatic sewing machine in walnut cabinet. Sold new $409.95. Take over $178.31 balance. Call HORTMAN'S. FA 3-1780.

SPECIAL! 2 pc. living room suites $79. THEY'RE NICE. Brennan Utilities.

COMPLETE bedroom suite, 4 pc., boxsprings, mattress, set of slats, 2 lamps, all for $129. See this wonderful offer, 1 yr. to pay. Brennan Utilities.

New and Used Steel and Used Pipe
Twin City Scrap Materials
104 Mississippi Dial FA 3-9412

PRACTICALLY NEW automatic phono and stand, $35. 310 Wheelis, W. M. FA 5-8904.

4 PIECE DINETTE suite, excellent condition. $25. FA 3-6637.

PUT your BICYCLES on Lay-a-way NOW. Buy in the crate and save. $1 will hold until Christmas.
FIRESTONE STORE
N. 3rd & Washington St. FA 2-7196

NEW GE Television, $99.95
Tappan Range, $139.50
GOODYEAR
SERVICE STORE
1514 Louisville FA 3-1315

R. C. ALLEN standard typewriter. $80. Call 396-2223 after 5 p.m.

Christmas
SPECIAL
Console Sewing Machines
$29.95
Singer Portables
$25.
HORTMAN'S
1200 Cypress, W.M. FA 3-1780
OPEN NIGHTLY TILL 9

SWING and see saw set $10. See at 405 Filhoil, W.M. FA 3-9517.

USED

WRINGER Washer	$49.95
GE Console Stereo (Floor Model)	$99.95
GE Console TV (21 Inch Screen)	$99.95
1963 GE Upright Freezer	$169.95

Sam Thomas
621 Louisville Ave. FA 5-0880

CLOSE OUT ON
ALL TOYS
STAR
Hardware & Furniture
514 DeSIARD FA 3-1664

SANTA'S MAGIC is here Beautiful carpets at holiday savings. Free est. Easy terms. Clayton Gibson Carpet House.

LIONEL train and accessories, mounted on 4x7 board, $35. FA 5-4194.

HULA HOOPS! Remember the fun? 29 cents. Wonderful gifts. Brennan Utilities

IT'S NOT expensive! G.E. heating, air conditioning for your home. Free Est.
CLIMATE CONTROL
414 Walnut St. Ph. 323-6621

ONCE IN A LIFETIME
BUYS . . and IN TIME FOR
CHRISTMAS GIVING!
Cash and Carry

* Table Lamps, R	$3.95	$2.25
* Pole Lamps, Reg. $8.95		$4.95
* Hi Back Cane Rocker, Reg. $11.95		$5.95
* Reg. $16.95 Mirrors		$9.95
* Reg. Metal Smokers		$1.95

Many Other Values
D & E FURNITURE
341 DeSiard, Monroe, FA 2-8177
JOE & BILL FURNITURE
501 DeSiard St., Monroe, FA 3-9682
321 Trenton, W.M. FA 5-3469

EXCELLENT used Hide-a-bed. Bargain at $60. Call 323-2125.

"ARE YOU STILL SHOPPING FOR THAT SOMEONE"
703 N. 5th ST. KIPER'S DIAL FA 2-4412
THE HOME OF PRACTICAL GIFTS TRULY WORTH GIVING
TOOL BOXES & TOOLS - APPLIANCES - HOUSEWARES - HEATERS
"We Have A Calendar For You—Please Come By"

MERCHANDISE

(42)—Articles for Sale

Give Her A MOTOROLA Stereo, $169.95
Home Appliance & TV
2316 South Grand FA 5-1625

USED central heating units. Good units! Good Prices! Call
CHEEKS ELECTRIC
Crosley at N. 11th, W.M. FA 3-9424

19 INCH GE portable T.V. $75.
GOODYEAR, W.M.
313 Trenton, W.M. FA 5-1461

SEE US FOR YOUR DOOR MIRRORS
Danny Frantom Glass Co.
707 Trenton. W. M. FA 3-1374

EXTRA bit discounts right now, so don't fail to come in. Brennan Utilities.

ENCYCLOPEDIAS, not too late for CHRISTMAS. I buy both new and old sets. MRS. BERNARD LEVI, 101 North Grand. FA 2-8147; FA 2-2191.

GARBAGE BARRELS, city delivered. $3.50. FA 3-1496, FA 2-5060, FA 3-6210.

ORNAMENTAL IRON COLUMNS
Southern Metal Craft
Claiborne on Hwy. 80 W.M. 323-3989

We cut and thread pipe
GEBHARDT'S HARDWARE
5919 DeSiard Phone 325-2803

LATEX PAINT . . Reg. $3.95 for $2.33.
ACE HARDWARE
711 Winnsboro Rd. FA 3-4242

PIONEER Chain Saws; Sales and Service. West Monroe Saw Co. FA 5-7194.

COMBINATION RADIO automatic record player $59. Ranges $15 up. FA 5-9260.

Family Portraits You'll Treasure
GROSS STUDIO
809 N. 4th, behind Louisville Pharmacy

NEW & USED FURNITURE
AND APPLIANCES
USED Gas Range, $29.95. Used Refrigerator, $29.95. Used T. V. with warranty, $59.95.
ARROW SERVICE INC.
ALL MAJOR APPLIANCES REPAIRED
120 Hall, Monroe Phone 322-8040

PRACTICALLY new 55 galon steel drums suitable for garbage and other uses. $1.96 each.
MONROE SCRAP MATERIAL, INC.
9th & Breard Ph. FA 5-4636.

CHRISTMAS GIFTS FOR
THE ENTIRE FAMILY
MOTOROLA KELVINATOR
T.V.'s (Color) Washers
Stereos Dryers
Radios Refrigerators
BICYCLES
Schwinn — Challanger
Many other gift items to choose from
No down payment — No payments til Feb.
Up to 36 mos. to pay
B. F. GOODRICH
900 Louisville FA 3-0386

RECONDITIONED T.V.'S
EXTRA for Child's room — Den's — Camp's or Lawn's Priced low.
WALLACE'S RADIO & T.V.
504 Arkansas Ave.

300 OUT OF PAWN
Name Brand Watches
Fully guaranteed
In Christmas Boxes - $10.95 up
Loads of Diamonds
Out of Pawn -- Low Prices
See HUCKABY
HUNT & WHITAKER
110 Hall St. FA 3-2781

Expert Jewelry & Watch Repairs
PARKER'S JEWELRY
108 Catalpa St. FA 2-5410

STATUES make nice gifts. Largest stock anywhere. BRENNAN UTILITIES.

SOL'S PIPE YARD
ALL SIZES USED PIPE
And Used Construction Steel
Free delivery within 100 miles
Airport Rd. Selman Field. FA 5-5929

TV'S $30. Wringer washer $25. Ph. 325-2424. 3013 Cypress. W.M.

RE-UPHOLSTERY
By Factory Trained Experts
Free Estimates
Financing Available
EMBRY & COX UPH.
1210 South Second FA 5-6723

ZIG ZAG SAW FOR SALE. CALL FA 3-1415

BICYCLES
LOWEST PRICES
SCHWINN—MURRAY
100 Models In Stock
CHECK OUR PRICES
BEFORE YOU BUY
Land O' Toys
Over 11,000 Sq. Ft. of Toy Display
HOWARD
GRIFFIN
712 South Grand Dial FA 5-9652

Ornamental Iron Gates
REPPOND IRON WORKS
603 No. 18th. FA 2-6097

Modern Floor & Decorating
Gives you more for your money on Linoleum, Carpet or Tile
Call John Bonar 323-6505

Used 75 Gallon Hot Water Heater. $50. FA 2-9941

FACTORY Go-Kart, 2½ HP, like new, $120. Rolloway bed $25. 4 space heaters. Cheap. FA 5-2880.

WE REPAIR any make or model VACUUM CLEANER.
KIRBY CENTER
1801 Cypress, W. M. FA 3-1056

Armstrong's Vinyl Corlon Sheet Goods Vinyl Asbestos Tile -- Formica Tops
J. E. DUPUY
Flooring & Acoustical Contractor
309 N. 18th St. FA 2-1923
(THRU SHELL OIL CO. YARD)

HEATER Sale: Wood, Electric, Gas. Fittings. CARTER'S W.M. FA 2-3197.

REMINGTON Typewriter $35 (2) Underwood Typewriters $65 each. Like new, completely reconditioned 322-9497.

DAY'S FURNITURE SHOP. Upholstering, Repairing, Refinishing, FA 3-4959.

TURNER THE PLUMBER
PLUMBING — HEATING
Service You'll Like! FA 3-9953

VACUUM CLEANER hoses $6.95 delivered, compact parts. Ph. FA 5-2266.

(43) Articles for Rent

Water Filters, Iron Removers
Water Softeners
RENT — LEASE — PURCHASE — SALE
SERViSOFT
Water Conditioning Co.
802 S. 2nd, W.M. P.O. Box 1144 325-3282

SURE we rent Santa Claus' suits, we rent almost everything. Barker's Rent-Alls. 606 Louisville Avenue.

FOR RENT
FLOOR SANDERS, Polishers and Edgers, Power Tools and House Jacks Hospital Beds, Wheel Chairs.
Pipe Cut & Threaded.
New York Hdwe. & Furn.
625 DeSiard St. Dial FA 2-4494

CUT ICE BILLS IN HALF
RENT A FRIGIDAIRE ICE MAKER
TRENTON APPLIANCE
306 Trenton, W. M. FA 3-7725

Compressors, Breakers, Tamps
THE TOOL HOUSE, INC.
500 N. 3rd., Monroe Ph. FA 2-6167

(44) Household Items

BY OWNER, Frigidaire dryer, $50. Freezers, $50 to $85. Ph. 373-0643.

COLDSPOT refrigerator in good condition. $60. Call NO 5-4632, NO 5-4929.

NICE 21 in. TV. 1 Yr. guarantee on tube, 3 mo. on parts and labor. FA 2-8803.

MUST SACRIFICE
HOUSEFUL of new furniture. $6.50 per week. DIRECT SALES, INC. 526 DeSiard.

STORKLINE baby bed, mattress and bumper pads in excellent condition $25. Extra large Frigidaire refrigerator-freezer $75. Stove, $10. FA 3-8255.

WIFE-Saver . . . New Hotpoint dryer, 20 lb. damp dry. $138.88. Terms!
Kauffman's Appliance Co.
Highland Shop. Center, W.M. FA 2-1607

SPECIAL
Heavy Weight Linoleum
88c Per Sq. Yd.
Armstrong Vinyl Quakertone
$1.04 Per Sq. Yd.
GLOBE
FURNITURE CO.
Store Front Parking
1619 DeSiard St. FA 2-6290

MERCHANDISE

(44) Household Items

Used 21" Console T.V. Sets
$19.95 UP
Call Mr. Thornton At
HEMENWAY'S
132 No. 2nd St. Ph. 325-7450

Pre-Inventory Clearance!
Furniture and Appliances
SAVE UP TO 40%
Tom Peters
DISCOUNT CO.
2202 Cypress St., W.M. FA 3-5819

SINGER Automatic Makes button holes, sews on buttons, embroiders without attachments. Sold new $269.95. Take up 10 payments of $9.81 mo. Call HORTMAN'S 1200 Cypress, W.M. FA 3-1780. Open Nightly Till 9.

FOR USED Furniture & Appliances See
COOPER FURNITURE CO.
"WE BUY OR SELL"
504 Natchitoches, W.M. FA 2-5950

ASSUME NOTES
On Hotpoint Freezer, like new.
FA 5-8694, FA 5-6722, 325-7743.

CRAWFORD'S
Mattress Factory
Custom mattress and Upholstery Service Financing available. No down payment. Farmerville Rd. W.M. Ph. 396-2542.

T. A. G.
TESTED-APPROVED-GUARANTEED
FRIGIDAIRE washer, $78. 21" console T. V., $88. Good used Dryers, $68. Apt. size gas range, $58.
DANIEL
APPLIANCE
AND MAPLE SHOP
Authorized Frigidaire Sales & Service
209 Louisville Ave. FA 5-4455, FA 2-4649

USED TELEVISIONS FROM	$49.95 UP
USED Washers	$39.95 up
USED Refrigerators	$29.95 up
USED Gas Ranges	$29.95 up
GE Washers	$49.95 up
GE 18.8 Freezer	$175
GOOD used Hamilton Dryer	$49.95
GOOD used Hotpoint Dryer	$49.95

APPLIANCE
CENTER
1021 N. 4th Ample Parking FA 3-4427

Custom Mattress and Upholstery Service
Walker Mattress Co.
605 Jonesboro Rd., W.M. FA 5-6329

SPECIALS!
Good used Refrigerator, freezer combination $89.95
Good used Gas Range $59.95
ALL GUARANTEED!
HENRY'S
Furniture & Appliance
607 No. 18th St. Ph. 322-8098

For
Christmas
Giving
Living Room Chairs
While They Last
2 for $29.50
BUY NOW—
NO PAYMENT
TIL FEBRUARY.
HOUSE of
BARGAINS
907 Cypress, W.M.
FA 3-6433
Your New Norge Appliance Dealer
Free delivery in or out of town.

CROSLEY Shelvadore refrigerator GUARANTEED. $35. Call FA 3-3369.

Roaches? Termites? Call FA 2-0931
MONROE EXTERMINATING

GOOD used Philco refrigerator. Low price. Call FA 2-8563.

PORTABLE TV $30. 21 inch table model $30. Wringer washer $25. All in good condition. 2719 DeSiard. FA 5-7500.

DINETTE suites $20. Stoves $20. Refrigerators $24.50. Philco dryer $60. Chest-a-drawers $16.50, new living room suite $79. New wringer washer $69. Will build cabinets or anything to your specification
Crawford's Furniture & Cabinet Shop
904 Natchitoches, W.M. 325-9706

Merry Christmas
To All!
CHARLES
Furniture & Appliance
YOUR NEWEST PHILCO DEALER
1217 DeSiard St. FA 2-4000

POSTON MATTRESS CO.
D. O. McDaniel, Salesman
Out of town service.
P. O. Box 1046, Monroe FA 5-8865

AIR CONDITIONING, HEATING
AND PLUMBING CONTRACTORS
POGUE ATKINS
300 Stanley Ave. FA 3-1394

SINGER Console in new cabinet with button holer and zigzagger. Take up last 8 payments of $7.83. Call HORTMAN'S 1200 Cypress, W.M. FA 3-1780. Open Nightly Till 9.

KELLY PLUMBING
WATER Heaters - Copper Pipe - Sewer pipe - Installation - Repairs. FA 2-5116

HEFLEY'S FURNITURE
BUYS AND sells antiques, Used furniture. Phone FA 2-7473.

NEW
"CHRISTMAS SPECIALS"

Dinette Suites	$49.95 up
Desks (All sizes and styles	$19.95 up
2 Pc. Living Room Suite	$89.95
3 Pc. Bedroom Suite	$89.95
End Tables, Coffee Tables	$7.50 up

WARREN
204 Trenton, W.M.
FA 5-4301
COMPLETE SALES AND
SERVICE ON ALL
PHILCO-BENDIX APPLIANCES

QUICK CASH for your good used furniture and appliances. FA 2-9325.

REFRIGERATOR $35. Automatic washer $45. 3013 Cypress, W.M. 325-2424.

USED baby bed in excellent condition. $25. FA 5-1609.

LIKE new Motorola Cabinet TV $75, Kitchen Aid dishwasher, $90. FA 3-8602.

TWIN CITY
MATTRESS COMPANY
CUSTOM-BUILT-MATTRESSES
507 COLEMAN, W.M.—FA 3-4134

(45) Bargain Counter

GIRL'S BICYCLE $10
FA 5-4194

2 LINES 1 WEEK $1.75
No Rebate
on Bargain Counter Ads
NON-COMMERCIAL ONLY
Total Value of Items
Not to Exceed $15.00

(46) Musical Merchandise

A PIANO
from
"Paul Hewitt's"
A name you can trust
means:
everlasting quality at substantial savings, regardless of where you buy!
Compare our prices!
PAUL HEWITT MUSIC CO.
1312 Louisville FA 5-3131

MERCHANDISE

(46) Musical Merchandise

USED: Flutes, Clarinets, Trumpets, Trombones, Saxophones, Check with us before you rent or buy.
Dew Music Co. Downtown FA 2-8127

RENTAL PLAN
PIANOS & ORGANS
5 years to pay
PAUL HEWITT MUSIC CO.
1312 Louisville FA 5-3131

CORNET and case, like new. Used 1 season. Cost $175, sell for $80. FA 2-1842.

Complete
Hammond Organ Dept.
SALES-SERVICE-LESSONS
Anyone can learn and own a Hammond.
"Music's Most Glorious Voice"
PAUL HEWITT MUSIC CO.
3121 Louisville FA 5-3131

Sheet Music — Piano Rolls
Music Supplies
Mrs. Joyce Williams, Dept. Mgr.
PAUL HEWITT MUSIC CO.
1312 Louisville FA 5-3131

CONN AND SELMER
Band Instruments
Rental Trial Period
All rent applies if you buy.
DEW MUSIC CO.
339 DeSiard FA 2-8127

Marine Piano House
NEW and used Pianos. Thomas organs. 24 months with no interest or carrying charges. Free Service.
3210 Dick Taylor FA 3-2622

CLASSICAL Guitars $27.50 up
Dew Music Co. Downtown FA 2-8127

PRIVATE COLLECTION OF Folk Music, records. Excellent shape. Call FA 5-1558.

CONN Constellation Cornet. Like new. One of the finest instruments for someone seriously interested in music. FA 2-8860

MUSICAL GIFT IDEAS

Music Stands	$3.40
Bongos	$3.95
Harmonicas	.98
Ukuleles	$6.50
Guitars	$24.95
Records	.98
Record Players	$19.95
Tape Recorders	$19.95
Metronomes	$12.50

Come in and ask us for suggestions for the Musician!
DEW MUSIC CO.
Downtown
339 DeSiard FA 2-8127

Positively
No Interest - No
Carrying Charge
ON PIANOS
No Payment til February
Trade that old Piano in.
Knowingly we will not be Undersold.
BIG-GOT-TO-GO
PIANO SALE
CONTINUES.
For the Best Deal in the South
Shop Northeast La.'s Gospel
Music Center.
HOUSE OF
BARGAINS
907 Cypress, W.M. FA 3-6433
Free delivery in or out of town.

$60,000
PIANO
Liquidation
SALE
Prices Ripped . . . Slashed . . .
Cut To The Bone!
* Student Pianos . . . . . . $15. to $25.
* Spinets . . . $199.
* Grands . . $295.
* Practice Pianos (Splendid condition) . . . . . . $95.
* Like new uprights (at only a fraction of their worth)
* EVERY NEW PIANO Drastically REDUCED!
You Just Can't Afford To Miss This Big LIQUIDATION SALE!
Cash or Terms
Roark Bros.
Northeast Louisiana's Oldest and Largest Music Store.
703 Jackson St. FA 2-5700

(47) Television

Compton T.V., Inc.
RCA COLOR T.V. — Sales, Service
Good Used T.V. Sets, $39.95 Up
WE SERVICE ALL MAKES
2718 N. 7th St. W.M. Ph. 323-8535

(48) Business & Office Equip.

NEW and used cafe and market equipment. Bought-Sold-Traded. Industrial Scales sold and Repaired.
TOLEDO SCALES
2307 S. Grand FA 3-8590, FA 5-4080

TYPEWRITER REPAIRS
Free Pick Up Delivery
Standard Office Supply Co.
125 St. John FA 3-3438

Cafe-Store-Equipment
Hancock-Martin
611 N. 8th FA 5-1474

BARGAIN - NEW STORE FIXTURES
1-22x96 OPEN front showcase; 1-22x72 full vision showcase; 1-22x96 showcase and cash register stand; 1-22x36 cash register stand; 1-22x48 wrapping counter; 2-24x48 tables, 22 in. high with sliding doors; 4-double rod hang units with shelves 42 in. x 60 in.; 1-gun case 12x36x60 inches with 2 drawers. FOR HOME OR RETAIL STORE.
CALL 323-8341

(49) Sporting Goods

HUNTERS HEADQUARTERS
for mud grip tires
SAGER GENERAL TIRE
N. 4th and Pine St. FA 5-2659

MERCHANDISE

(47) Television

Bargains in new and used guns
COOK & PREDDY
Licensed Pawn Broker
426 DeSiard FA 2-5868

SELECT your Sportsmans Gift now. Nice selection Guns, Hunting clothes, Boots, outdoor Sports equipment, Archery.
GENE'S SPORTING GOODS
700 Block South Grand FA 3-2834

HAILE'S HARDWARE
NEW AND USED GUNS.
We buy, sell, trade and finance. Everything in Sporting good line.
816-818 Jonesboro Rd. W.M. FA 2-0465

BELLEVIEW ELECTRIC WINCH
Installed on all 2 or 4 wheel Drive Vehicles. Authorized Dealer.
REDDING'S SKELLY
400 Coleman Ave. W. M. Ph. 322-9304

(50) Boats & Accessories

2½ HP Johnson outboard motor. Perfect condition. $47.50. FA 3-8249.

GIVE A MOTOR
SEE THE all new 9½ Evinrude now! Compact Lightweight. Ideal gift for your fishing husband.
Brewster Marine Service
Evinrude - Mercury
3111 Breard St. FA 3-8357
Between Louisville Ave. And Sterlington Rd."

GIVE HIM
A NEW JOHNSON MOTOR
For Christmas
9 Models From 3 to 90 H.P.
Howard Griffin, Inc.
Our 32nd Year Servicing Johnson
700 Block South Grand

FORMERLY
SAWYER PLASTICS
NOW
Zachry Engineered Plastics
805 Coleman, W.M. FA 3-4014

(51) Water Wells

FEAZEL WELL SERVICE
Experienced-Equipped-Dependable
Highway 80, W.M. Ph. 396-2461.

FAIRBANKS MORSE PUMPS
E. R. KIPER HARDWARE
703 N. 5th St. Dial FA 2-4412

RAY'S WELL SERVICE
WATER wells, drilled, pump serv. Guaranteed insured. FA 2-1332, FA 3-5873.

DIXIE WELL SERVICE
Water Wells Drilled & Repaired
GUARANTEED. FA 3-9247

(53)—Machinery & Tools

CHAIN SAWS
Famous PIONEER Brand by the Makers of JOHNSON outboards and LAWN BOY MOWERS.
TOP TRADES
Competent Repair Service
HOWARD GRIFFIN
700 Block South Grand

GIVE HIM A . . .
HOMELITE CHAIN SAW
FOR CHRISTMAS
"WORLD'S LIGHTEST"
$149. UP
MARTIN'S
ENGINE SERVICE
702 Trenton, W.M. FA 3-7567

(55) Farm & Dairy Products

FINE HAY
Fertilized and limed.
Will deliver. FA 2-4610.

(56) Seeds, Plants, Supplies

PURE burmuda grass hay, well fertilized, 80 cents per bale. FA 3-2885.

EARLY berries, plant now. Blakemore or Klondike variety. FA 3-8602.

SOUTH LA. Strawberry Plants. ROYAL FEED & SEED, 812 DeSaird St.

GOOD top soil, fill dirt, pit run gravel, J. B. Smith 373-0651. FA 2-9817.

All type Dirt
RISER BROS. GRAVEL CO.
Prompt Delivery FA 2-4764

FLOWER DIRT, fill dirt, pit run gravel, J. B. Salley, FA 3-4866.

SAND, fill dirt, road gravel. Delivery. GROVER EDWARDS. FA 5-2463.

(57) Good Things to Eat

LIVE or dressed Quails $12. for twelve. Ph. Chestnut 7-6326 Simsboro.

PECANS for sale, 20c cents a pound. Phone FA 3-6233.

(59) For Sale or Swap

KIRBY Vacuum cleaner $50. also tank type vacuum $15. FA 5-2266.

Trade Your Old Furniture On New At
Millsaps Furniture Co.
303 Trenton, W.M. FA 3-1818

(60) Wanted to Buy

We Buy Furniture & Appliances
GLOBE FURNITURE CO.
1619 DeSiard St. Dial FA 2-6290

WANTED TO BUY
PIANOS of all description. Highest prices paid. FA 2-5700.

CLASSIFIED DISPLAY

MERCHANDISE

(60) Wanted to Buy

WE BUY used furniture — appliances.
Exchange Hdwe. & Furn.
105 N. 6th FA 2-3866

Highest Market Prices For
PECANS
2 Convenient locations
2901 Louisville Ave.
100 Eleventh St.
The Lieber Co.
Phone FA 3-6639

WE buy scrap metals, radiators, batteries, copper, and brass. Highest Market prices. The Lieber Co., 100-11th St., FA 3-6639.

We Buy and Sell Used Furniture and Appliances
JOHN'S TRADING CO.
2205 - 07 DeSiard St. FA 2-3168

We Will buy or trade for used furniture.
New York Hdwe. & Furn.
625 DeSiard St. Dial FA 2-4494

REAL ESTATE FOR RENT

(61) Furnished Apartments

5 ROOM apt., 601 Stubbs Ave. Seen by appointment only, FA 2-7945.

1 ROOM apartment for man only. 2203 Georgia. Call FA 2-1715.

NORTH 6th, 3 rooms and bath, wood paneled walls, nice, bills paid, $65. FA 2-3614 or FA 3-0413

NEW efficiency apt. $65. Near college. 5209 Blanks, FA 2-4044. FA 3-8365.

309 LUDWIG, W.M., 3 clean rooms, pvt. bath, entrance. Adults. FA 2-8743

COLLEGE AREA, Efficiency apt. $40. Bills pd. FA 2-7553 or FA 3-0373.

3 ROOMS, pvt. bath, bills paid. 307 Cotton, W.M. Ph. 325-2275.

410 HILTON, available Jan. 5. $90 month. Dial 325-6829 or FA 2-2776.

2301 S. Grand, extra nice, 3 room, bath, bills paid, $60. FA 5-7069, FA 3-9943.

1714 S. 6th. 2 bedrooms, living room, kitchen, bath. $50 mo. FA 3-7335.

GARAGE apartment. 103 Slack St., W.M. $60 monthly, utilities furnished. Ph. 2-0446 or 323-5292.

612 NORTH 7th, W.M. 3 rooms, bath. $45. gas and water paid. Ph. FA 5-5330 or FA 5-8032.

EFFICIENCY apt. 1702 College, $40, FA 3-1419; after 6 p.m., FA 3-9154.

SOUTHSIDE. 2 bedrooms upstairs. Redecorated. 209 Louise Ann. FA 3-3098.

3 ROOM APT., gas and water paid, 309 South 1st, W.M. $45. FA 5-5653.

2 AND 3 ROOM units. Call for information 2709 S. Grand. FA 3-2860.

2008 Jackson, extra nice 2 rooms, bath, bills pd. $55. FA 5-7069, FA 3-9943.

EFFICIENCY apt. 117 Stone bills paid. 3 room unfurnished apt. 3208 Cypress, W.M. Ph. FA 2-1688 or FA 3-0420.

NICELY FURNISHED 2½ rooms, upstairs. 2500 Cypress, W. M.

NEAR college, FA 2-8103, if no answer call FA 2-2950, Mrs. Clanton.

KINGSTON APTS.
1 AND 2 bedroom apt. central air and heat, paneled throughout, washateria, swimming pool, college area. FA 3-1097.

Broadmoor Motel Apts.
BEAUTIFUL new apts. all electric kitchens, everything furnished. FA 3-8461.

EFFICIENCY Apt. 1900 Railroad Ave. bills paid. $50 mo. Ph. 323-9852.

2 ROOM apt. 1015½ No. 8th, couple only. FA 2-5202. FA 2-7298 nights.

NEW, 1 bedroom, $67.50 401 Gulpha Drive. W. M. FA 5-5989.

WEST Monroe's only modern 2 bedroom apts. central air, tile bath, paneled walls, rooms of livable size. $90 mo. FA 2-8233 or FA 2-4498.

SOUTH GRAND Nice 3 room, bills paid. Phone FA 3-2593 or FA 3-8505.

LEE AVE. 1 bedroom duplex. $55. Bills paid.
301 BROWNING, W. M. Duplex, 1 bedroom, living room, dining room, kitch.
800 NORTH 3rd, W.M. Remodeled. 3 rooms, bath. $60.
CUTLER REALTY, FA 5-9611

NICE 2 bedroom duplex, one infant accepted. $60. FA 3-5401 or FA 3-1151.

407 ARKANSAS. Efficiency apt. Utilities paid L. K. BREARD, FA 2-8221.

FURNISHED apartment for rent. Apply 211 Ludwig, W.M.

LARGE Bedroom. living room, nice kitchen and dining area. Close in, bills paid FA 5-8424, days; FA 3-5409, nights.

CAROL ANN APTS.
1309 McGUIRE, College area. Beautiful and spacious. FA 3-4233 or if no answer FA 2-7204.

4 ROOM Apt. pvt. bath, also 1-2 rooms, bills pd. FA 2-5649, FA 5-9133.

Garage Apt. Living room, bedroom, nice bath, ample closets, kitchen and dinette. Air conditioned. Recently redecorated. 804 Hudson Lane, rear. FA 2-1022.

W.M. NORTHSIDE modern 1 bedroom apt., tile bath, paneled walls, air conditioned. $67 mo. FA 2-4498, FA 2-8233.

ATTRACTIVE 2 bedroom brick apt. upstairs, nice neighborhood. Water and gas paid. FA 3-7446

LARGE clean 3 rooms, bath. $50. Call FA 2-6081, FA 2-0514.

CLEAN garage apt. adults, bills pd. 2308 Georgia. FA 2-8722.

211 LINDERMAN, W.M., 2 bedrooms and kitchen. bills paid. Adults.

409 COLE Avenue rear, near college. FA 2-6658 or FA 2-6253

CLEAN furnished apartment. Will accept baby. 2907 Lee Avenue.

GARAGE APT.
1905½ North 3rd Monroe
NICELY furnished. Water pd. $60 mo. FA 2-6569 Days — FA 2-4415 Nights

2 ROOM furnished apt. $15 week and up Bills paid. 323-4374.

DUPLEX, 4 nice clean rooms, bath. 1008 South 4th. FA 3-2529.

(62) Unfurnished Apartments

411 South 1st. W.M. 3 rooms. Stove and refrigerator furnished. Water and gas paid. $50 month. Ph. Cutler Realty, FA 5-9611.

1504 SOUTH 4TH.
4 ROOM DUPLEX $45. MO. PLUS UTILITIES. FA 5-2801.

4 ROOMS, Bath, duplex. Washer plumbing. $40 month. FA 2-8672.

NEW 2 bedrooms, central heat, paneled walls, near college, W.M. $85 FA 2-8233, FA 2-4498.

414 SPEED. Brick upper duplex, 5 rooms, 2 bedrooms, bath, Garage, $55, water paid. L. K. BREARD, FA 2-8221.

(63) Furnished Houses

CURVE DR. 1 yr. old 3 bedroom, 1½ bath brick. Automatic washer, $95 mo. 325-1978 or FA 3-3472.

CLASSIFIED DISPLAY

ATTENTION!
Rent Property Owners
LOOK!
WHAT YOU LOSE Carrying A Vacancy

Loss Per Day	Rent $25.00	Rent $30.00	Rent $35.00	Rent $40.00	Rent $45.00	Rent $50.00
	.83	1.00	1.16	1.33	1.50	1.66

For As Little As 44c Per Day

You Can Place a News-Star—World "For Rent" Want Ad and Reach Every Prospective Renter in the Twin Cities! Turn Your Vacancy Into Cash Today.

CALL FA 2-5161
ASK FOR THE WANT ADS

REAL ESTATE FOR RENT

(63) Furnished Houses

NORTHSIDE, Nice garage apt. 3 rooms, bath, private. Adults. FA 3-2194.

402 BRES. 3 bedrooms, living room, dining room, kitchen, and bath. Nice neighborhood, close in to Louisville. Lease, 6 months or longer. $90 a month.

FOR LEASE. North 5th, between Neville and Louisville. Furnished 2 bedroom home. Living room, kitchen, bath, dining area. Carport. To adults. $110 a month. Must furnish references.
Irene Reid, FA 3-1679

NEWLY DECORATED cottage. Ideal for two. Off So. Grand at 305½ Pargoud Dr.

103 CHERRY, off Park Ave. 4 rooms, 2 bedrooms, vacant. LK BREARD, FA 2-8221.

CLEAN modern 3 room house, nicely furnished. $60 mo. 1415 McGuire Ave. FA 2-0032.

FURNISHED 3 bedrooms, 1½ baths, block of college. FA 5-5350.

WEST MONROE, garage apt., redecorated, couple, water paid. $55. FA 2-7694.

COLLEGE AREA
1 BEDROOM cottage, living room, and kitchen, nice yard, 1912 McGuire, FA 3-1911, FA 2-7849.

(64) Unfurnished Houses

5 ROOM house, double carport, central heat, air conditioning. 634 Lakeshore Dr. $85. 373-0452 or 325-3762.

COLLEGE AREA, nice 2 bedroom house, floor furnace and cyclone fenced. $65 month. FA 3-5729.

BY LEASE only. On Bayou, available January. 2 bedroom, den home. Living room, dining room, kitchen, 1 bath. Range included. Shown by appointment.
3 BEDROOM home. 1613 Trenton, W.M.
314 NORTH 5th. 6 rooms, 2 baths.
GUERRIERO
Realtors Office FA 2-0446

403 STONE . . 6 room house and bath. $55 mo. Vacant, move in. FA 3-4412.

FOR LEASE. 501 Roselawn. 3 bedrooms, 2 baths. dining room. Central heat, built-in oven, range, dishwasher, washer connections. Garage.
612 WASHINGTON, Monroe. Large 5 room house and bath, screened back porch. Newly redecorated. $45.
MRS. GILLILAND FA 2-8551 or FA 2-3770

AVAILABLE January 1st. 1705 Filhiol. Near College. Nice, clean 2 bedroom home. Central heat. FA 2-0373, FA 3-8518.

3 BEDROOM house, 405 Otis, W.M. Washer plumbed. Call FA 3-1889.

NORTHSIDE, 5 room house, close in, $45. mo. Phone FA 3-4098.

421 FLANIGAN St., W.M., small 3 room and bath; tile floors, large walk-in closet. Call FA 5-1679.

3 BEDROOM brick East Monroe $72 mo. FA 5-8425 from 7 AM to 8 PM.

COLLEGE AREA. 3 bedrooms, large lot. Real Nice. $125. mo. FA 3-2770.

600 LAZARRE, W.M. 5 room house, large den, carport and storage room. $60. FA 5-0720 or FA 2-2901.

NEAR Lexington School, 3 bedrooms $90. mo. 606 Eason Place. FA 5-0284.

COLLEGE Area. Nice, clean 6 rooms. 3501 Breville. $65 Mo. Ph. 322-4086.

200 JERRY, W.M. 2 bedrooms. $45. mo. LORRIS PETTIT, FA 2-4105; FA 3-2704

2904 N. 9TH., W.M. Large 2 bedroom home. Master living room, kitchen on front. Garage. $80. month.
TERECE SALLEY
FA 2-8991; FA 3-3854.

2 BEDROOM house. 305 South 2nd. $45. mo. FA 3-5194.

NEAT brick, 2 bedrooms (1 carpet) central heat, tappan range, carport. $75 mo. lease. George Fluitt, days FA 5-9611, nights FA 5-6727.

101 GILBERT, corner Warren Dr., W.M. New 3 bedroom brick, built-in kitchen, year round air conditioning. L. K. BREARD, FA 2-8221.

FOR LEASE: Northside 3 bedroom brick, 607 Tarver, near Lexington School. Call FA 5-5298.

3 BEDROOM unfurnished house. 7223 DeSiard St. Phone 325-0122.

MOVING? Use "Santized" vans. Call Dixie Moving & Storage, Inc. FA 3-9181

FOR SALE or lease . . . 1421 Forsythe. Nice 3 bedroom. Reduced $108. to $100 mo. Very small equity.
FOR SALE or lease . . . 1909 Forsythe. 3 bedroom brick. 1½ baths. $103. mo. Very small equity.
NICE 3 bedroom brick, like new. 103 Dillingham Dr. $90. mo.
TROY & NICHOLS, OFFICE, FA 5-2625

2903 JERSEY ST., W. M. Nice brick home. 1½ baths, 3 bedrooms, living room, dining room, paneled kitchen, disposal, double sink. Carport. Attic fan, central heating. $110 a month. References.
FRANCIS Place, near Lexington School. Nice 3 bedroom, 2 bath home. Living room, utility with washer and dryer connections, attic fan, central heating, 2 air conditionng units, drapes. Block from the bus line, block from the school. References. $135 a month.
3 BEDROOM, 2 bath brick home. Cone St., off Pinecrest Road, W.M. Large tree-studded lot in a beautiful neighborhood. $100 a month.
NORTH MONROE. Brick home, 2-story. 4 bedrooms, 2 baths, built-in kitchen. $165 month.
MASONIC, near the college. Corner lot, trees. Living room, fireplace, dining area, kitchen and breakfast area, Formica cabinet tops, 2 bedrooms, and bath. $80.
Irene Reid, FA 3-1679

COLLEGE AREA, 2 bedroom house on the bayou. Call FA 3-6304.

213 LOUISE ANNE . . . 6 rooms, 4 bedrooms. Redecorated. Pest controlled.
ER & LK BREARD, FA 2-8221

NICE 2 bedroom home, carport, 1204 Cole Ave. College Addition, $75 month. FA 3-1911 or FA 2-7849.

FOR SALE or rent. 3 bedroom, 311 Woodrow, W.M. FA 3-1417, FA 2-1896.

908 DOWNEY LANE, 3 bedrooms, 2 baths, living room, dining room, kitchen, Newly redecorated. W. C. Staab FA 5-5892.

SOUTHSIDE. 6 rooms (3 bedrooms). ½ block of bus. FA 2-1288; nights FA 2-3974.

(65)—Rooms With Board

ROOM and board, $12 wk. 212 Seventh Street. Ph. 323-1488.

(66) Rooms Without Board

CLEAN bedroom, close in W.M. $6 week, maid service. FA 3-1007.

NICE BEDROOM, private home. Close in. Phone FA 3-7817.

GENTLEMEN, 2 Nice bedrooms, convenient bath. Pvt. Home. FA 2-0189.

BEAUTIFUL BEDROOM, private bath, private entrance, carport. FA 2-0270.

GENTLEMAN, very private. Modern cottage. Maid service. $50. FA 2-8672.

NICE bedroom, pvt. home, kitchen privileges, 323-8331.

AIR CONDITIONED bedrooms, TV, phone, shower, $7 wk. Gentlemen. FA 2-5628.

(67) Business Places

FOR LEASE, Dicks' Bar on the Jonesboro Rd., W.M. FA 2-5628.

FOR LEASE in McGuire Shopping Center, W. M. Lovely store building, air conditioned. Ph. Irene Reid FA 3-1679.

2 BUILDINGS, 219 and 221 Sterlington Rd. 2 blocks from Louisville intersection. Available Jan. 1st. Rent reasonable. FA 5-5547 from 8 a.m. to 1 p.m.

FOR RENT OR SALE: Nightclub 5 miles west on Hwy. 80. Available Jan. 1. Call 396-2451 or FA 3-3540 after 7 p.m.

GARAGE OR SHOP
LARGE cinder block building, Ideal garage or shop. 114 Powell. FA 3-9423

800 JACKSON ST. Brick building, up to 7,000 sq. feet floor space. Available January 1st. Reasonable rent. FA 2-2930 or FA 3-2577.

FOR LEASE. Foot of new bridge West Monroe. Ideal store building. Air conditioning available. $150 month. Ph. Irene Reid, FA 3-1679.

(68) Offices & Desk Room

MODERN office, large, roomy, utilities pd. Parking, ans. service. FA 2-0604.

NEW OFFICE—2008 Roselawn. Air conditioned, Janitor Service. Private entrance. $35 per month. Call FA 5-6231, Glenn Tidwell.

LOUISVILLE BUSINESS CENTER
Office Space — FA 2-8668

REAL ESTATE FOR SALE

(73) Business Property

COMMERCIAL AND INVESTMENT PROPERTIES BOUGHT, SOLD, LEASED
H. L. ROSENHEIN, Realtor
2400 Louisville Ave. Ph. FA 2-8668

WANT TO BUY, SELL, LEASE?
HAVE largest selection of store buildings, office space, commercial lots, going businesses. What do you need . . .
CUTLER
REALTY—REALTOR—DIAL FA 5-9611

Dealing Exclusively In Leasing, Rental and Sales Of Commercial Property
GILBERT FAULK
Commercial Realtor With
Faulk & Foster, Realtors FA 5-4666

(74) Farms & Acreage

3 ACRES on Roland Road. Water, gas, and electricity. Covered with trees. Road to be blacktopped soon. Can be financed. Ph. FA 5-7178 days; nights FA 5-3746 or FA 5-1861.

FARM LOANS — Farm appraisals. For delta and pinelands that produce, call
Hershel Sullivan
REAL ESTATE BROKER FA 5-0167

"I'VE GOT TO GO TO A PTA MEETING—PARENT, TEACHER AND ANGEL!"

REAL ESTATE FOR SALE

(74) Farms & Acreage

45 ACRES (no house). All in cultivation. Barn, well and pump. On blacktop in Richland Parish. Ph. FA 5-6331 days; FA 5-8532 nights.

JONESBORO RD. . . 11¾ ACRES across from New Bamburg Grocery. 540 ft frontage. Good commercial location. TINY BELL, FA 3-1246 or 325-9994.

4 ACRES GROUND on Stubbs-McCormick Rd. $1,000. $200. down, balance low monthly payments. FA 5-6781.

FARM LOANS
Appraisals — Managements
TRANS DELTA REALTY & LAND CO.
Acreage Bought—Sold—Leased
Harold Sellers, Mgr.
Office: 104
Louisville Business Center
325-7184 373-1495

PAUL TUCKER
SELLS FARMS Ph. 323-7164

360 ACRES, 6 miles South of Rayville, 340 open, 73 acre cotton allotment, $185. per acre. $23,000. down payment for financing.
Dopson Builders & Realty
Monroe, Ph. 322-6356
Rayville, Ph. 728-2098

FOR THE BEST BUYS IN LAND SEE YOUR LAND MAN
ROY E. LEE
REAL ESTATE BROKER FA 3-7523

6½ ACRES covered with trees. On Strozier Road, west of Drew School. Gas to property. Ph. 325-6327 days; nights, 325-3746, FA 5-1861.

6 ACRES and good home, west. $500 plus assumption of mortgage buys it.
20 ACRES and fair house. Just south of city.
98 ACRES, unimproved. South.
BEN F. GOZA, REALTOR
DIAL FA 3-5043

NEW LISTING
WANT that lovely home site in the country? See this 4 2-10 acres off Cheniere Drew Rd., W.M. Has road frontage 261 ft.

NEW LISTING
10.94 BEAUTIFULLY tree studded acres with 450 ft. frontage on Rowland Rd. The price is right. Owner will consider trade for equally priced commercial or rental property

JOINER
REALTY CO.
J. W. JOINER OFFICE, FA 5-3334
HOME, FA 5-6635
GEORGE P. HARRELL, FA 2-7056

218 ACRES
1½ miles south of I-20 Highway 80 intersection at Calhoun, at Forksville Road.
Fenced and cross-fenced with creosote posts, 4-strand barbed wire. Improved pasture, part of which having Bahia grass planted. Approximately 2 acre lake, 1 tenant house.
Call
BUTLER REAL ESTATE
P. O. BOX 345, W.M.
Office FA 3-1341
Nights and Sundays:
Bernon Butler, FA 2-2488
Joe Ford, FA 3-4906

(75) Houses

200 BELL LANE, W.M.
2 BEDROOMS. $8,700. $300 dwn.
FREEDA MICKEL, FA 3-8858

NORTHSIDE
* 3 bedrooms
* Large 14 x 22 living room
* 14 x 16 kitchen
* On nice lot with trees and cyclone fenced yard.

ASSUMPTION for $1300. and $92. mo. including taxes and insurance.
J. W. Webster, Jr.
REALTOR
C. V. CALDERONE
FA 5-2324; FA 2-6900
FA 3-4271

HAVE KEYS
FHA Homes - All Locations
No Down Payment Up To $15,000.
MRS. LILLIAN DAVIS
REALTOR FA 2-8422

1406 South 6th, 2 bedrooms, newly decorated inside and out. $7,750. FA 5-4932 or FA 3-3372.

EXCLUSIVE—807 JAMAR
NEW brick, 3 bedrooms, 2 baths. Air conditioned, carpeted living room.
FRANK C. EASON, BUILDER
Dial FA 3-3151 or FA 5-0703

To Veterans Only
$65 PER MONTH
Walters, W.M. No down payment! Full price, 11,100! 3 bedrooms, 1½ baths. Central heating, attic fan. Carport. Buy now—choose colors!
Highland Park Construction Co.
M. L. SILMAN FA 5-5597

NO DOWN PAYMENT
May Stop Any Day, Better Hurry!
2 and 3 bedroom homes, all sections, completely remodeled. Low payment.
NORTHEAST REALTY, FA 3-2770

CHRISTMAS this year will be a happy occasion as you enjoy your first Christmas in this new modern contemporary 3 bedroom, 2 bath brick. All built-ins. See Today SPEED AVE.

TO MEET your needs and pocketbook, we have this one at 1010 NORTH 5TH. Must sell to settle estate. 3 bedrooms, bath, living room, dining room, breakfast room, screen porch. $7,500.

CARTER
REALTY CO.
REALTORS OFFICE FA 3-6637
FA 5-4483 or 322-1162

NOTHING DOWN
NEAR LEXINGTON School, 1702 Spencer St. 2 bedroom home with den. 1320 sq. ft. of living area! Only $12,800 with payments of $82 per month!
Paula Landry
REALTOR DIAL FA 5-6889
MRS. VIRGINIA GIBBS, FA 3-4160

REAL ESTATE FOR SALE

(75) Houses

FOR HOME LOANS
OUACHITA FEDERAL

ASSUMPTION . . . 2 bedroom brick, southside. $65 mo., balance less than $9,000. $450. down. 325-8293.

(3) Jim Walter Homes and lots. $50 down. Near Simsboro and Farmerville. For details call Jim Ledbetter. JIM WALTER CORP. FA 5-4664, Monroe, La.

BY OWNER 3003 Lee Ave. 7 room house completely remodeled, lot 50x150. $6800. Call Sam Messina, FA 2-9195.

TO BE MOVED: 4 shotgun houses, (1) room house, $150 to $550. 115 ft. chain link fence, 42 inch, with top rail, 16 steel posts, $50. 7 room house and lot, Richwood, easy terms. G. W. Welch, FA 2-3627.

ALREADY FINANCED
LARGE 2 bedrooms, den home. Aluminum siding. Large corner lot, fenced. Corner WARREN DR. and ARKANSAS RD., W. M. $12,200.
C. E. BUCKLEY, FA 3-1195

WILL TRADE 3 bedroom 2 bath Medallion home for 20 acres or more, with or without house. FA 3-8476.

NORTH MONROE SUBD. 3 bedrooms, 1½ baths, brick medallion. Double carport and den. 100 ft. landscaped lot, fenced. Built-ins, custom drapes. Sacrifice $4,500 equity. COME SEE IT. FA 2-1842 after 4 p.m., Sterlington Dr.

For All Your Real Estate Needs
Faulk & Foster
"ACTION BROKERS"
Office FA 5-4666 Ouachita Bank Bldg.
Marion LaSuzzo Slavent, FA 2-2425
Morris Haas Jr., Mgr., FA 2-9738

1613 TRENTON, W. M. 3 bedroom and family room home. Plus garage apartment that rents for $60.
1514 SPENCER. 1485 sq. ft. 2 bedrooms, dining room. Carpeting, floor furnace, blinds. Garage. Lot 75x145, pecan trees.
NO down payment on FHA and VA homes under $15,000. Show anytime!
GUERRIERO
Realtor Office FA 2-0446
Mrs. Pat Brown, Mgr. 323-5292

A Gift For The ENTIRE FAMILY
New 2 Bedroom Home
VERNON ST. — SOUTHSIDE
MONROE. We invite your inspection of this new home. Monthly payments only $52. Call FA 5-3231.

BRADFORD BUILT HOMES
Custom built, your plans or ours.
Days FA 5-3396, nights FA 5-5352

609 RIVERBEND, West Monroe. 2 Bedrooms. All newly re-decorated.
LESTER CARR
FA 3-0596 W. C. Griffith FA 3-9573

HOUSES FOR SALE. WILL MOVE ON YOUR LOT. FA 2-2256.

NORTHSIDE
BRICK, 3 large bedroom (1 carpeted), large family room (14x22), quarry floors, real fireplace, 2 full baths, large kitchen, fenced yard. PRICED TO SELL! Will trade. FA 3-2770 or FA 3-4232.

TWO Bedroom home near Vernon, La. will move on customers lot within a reasonable distance and finish to buyers satisfaction. Easy terms. UNITED BILT HOMES, CALL Collect. FA 5-6338.

New 3 Bedroom Brick Home
Off White's Ferry Rd. Near D'Arbonne
Phone FA 2-0967

Colored Veterans
I HAVE helped hundreds and will help you get your own home! Have 6 new homes available now—ready to move in! Call Mr. Odis, days FA 5-6331, nights FA 5-8532.

SUBURBAN BRICK HOME. 3 bedrooms, 2 tile baths, central heating, air conditioned. Shown by appointment. Call Mrs. Louise Kendall. 396-2516.

Ouachita Construction Co.
We Custom Build, your plans or ours
JERRY WOMACK, MGR. FA 3-2770

Troy & Nichols
"LIST WITH CONFIDENCE"
MONROE
GARDEN DRIVE 3 bedroom brick, carport, large lot. $11,250. Nothing Down.
1013 SPENCER 2 bedroom, carport, redecorated. $9,300. Nothing Down.
109 AZALEA DRIVE 2 bedrooms, carport. $10,800. Nothing Down.
716 SHORE DRIVE 3 bedrooms, carport, redecorated. $11,500. Nothing Down.
2306 DeBASTROP DR. 3 bedrooms, carport. $12,500. Nothing Down.
2320 SAUVELLE DR 3 bedrooms, carport, 2 baths. Nothing Down.
2311 SAUVELLE DR. 3 bedrooms, carport, 2 baths. $15,300. Only $300 Down.
1413 S. 10th . . . 3 bedrooms, Carport. $8,600. Nothing Down.
1721 S. 8th 3 bedrooms, carport, $11,800. Nothing Down.
900 S. 10th 3 bedrooms, carport. $8,500. Nothing Down.
1101 S. 3rd 3 bedrooms, garage. $9,000. Nothing Down.
1307 S. 8TH 2 bedrooms, asbestos siding. $8,000. Nothing Down.
WEST MONROE
123 AVANT ST 2 bedrooms, dining room, large kitchen, 210x300 lot. Redecorated. $11,950. Nothing Down.
205 GILBERT 3 bedroom brick, 2 baths, carport. $13,350. Nothing Down.
200 HEIGHT ST. . . . 2 bedrooms, den, carport. $9,750. Nothing Down.
307 MAY . . . 2 bedrooms, garage. $9,000. Nothing Down.
108 PELICAN 2 bedroom, garage. $7,250 Nothing Down.
203 MORELAND 2 bedroom. Redecorated. $7,500. Nothing Down.
110 KELLER ST 2 bedrooms, carport, lot 75x205. Nothing Down.
WE HAVE OTHERS
Troy & Nichols
REALTORS, 113 Jackson St., FA 5-2625
BOBBYE GALLOWAY, FA 2-0747
NITA BRINSON, FA 2-8206
KARL SOLOMON, FA 3-2211
VERNON MAXWELL, FA 2-5570

ASSUME LOAN
ONLY $7500 for lovely 2 bedroom home. Separate dining room, kitchen - breakfast area. Hardwood floors. Venetian blinds. Payments $74 a month, loan pays out in 11 years. In a quiet lovely W.M. neighborhood, near high school.
Florence C. Caldwell
REALTOR PH. FA 2-9905, 396-2270

SPACIOUS 3 bedroom home with 225, large bearing pecan trees, PLUS 7 room house and 4 room garage apt. KANSAS LANE.
MRS. W. C. CURRY
FA 3-5878

INCOME PROPERTY
ON Gordon Ave. Duplex and 2 garage apartments on corner lot 100x150 ft. with extra lot. Completely furnished. Revenue $255 a month. Reasonably priced.

728 LAKESHORE DR.
3 BEDROOM brick home with double carport and 2 full baths. On huge lot. Excellent room arrangement with private master bedroom and bath next to kitchen-family room, large living room. White marble roof with 4 ft. overhang. An excellent buy at $17,500. Shown by appointment only.
Whitlock
REALTY REALTORS
OFFICE FA 2-3851 or FA 5-0267
GRATIA WHITLOCK, FA 2-2246
JACKIE VOORHESS FA 2-0228
MILDRED ZEAGLER, FA 2-6429

REAL ESTATE FOR SALE

(75) Houses

BY OWNER
2611 N. 10th, W.M. 1600 sq. ft. of living area. 3 Bedrooms, 2 baths, central air, heat. $450 dn. $14,000. FA 3-6970.

200 JERRY ST., W.M.
NICE 2 bedroom home. Walking distance of Olin. On 100 x 200 lot.
EARL PETTIT
PETTIT REALTY
FA 2-4105 FA 2-0758

No Down Payment
On
FHA AND VA OWNED
HOMES (All locations)
MONROE
WANTED TO BUY . . . Small house, Northside, will pay cash if reasonable.
NORTHSIDE. Beautiful 3 bedroom brick. 2 tile baths, built-in oven and range, attic fan. VERY small down payment.
WEST MONROE
GILBERT ST. Nice 3 bedroom brick. 2 tile baths. Central heating, store room and carport. Excellent Buy!
700 SMITH ST. 2 bedroom home. Corner lot. Approximately $45 month.
E. W. Cruse, Realtor
504 ROSELAWN
FA 3-4412 or FA 2-4966
L. T. HARPER, FA 2-6081

WE HAVE KEYS
To FHA Homes - All Locations
NO MONEY DOWN
(Up To $15,000)
LET US show you the one of your choice. Monroe, West Monroe.
BETTER BUYS
REALTY CO.
FRANCES JACOLA, REALTOR
FA 5-6541 or FA 2-3493

COLLEGE AREA—$10,000
CHOICE LOCATION. 2 bedrooms. Completely remodeled. No closing, only $62. mo. A Real Deal — Large trees
NORTHEAST REALTY, FA 3-2770

UNDER CONSTRUCTION. 3 bedroom brick. Double carport, College Area.
HOLMES CONSTRUCTION
FA 3-5021 FA 2-2519

101 DIXIE DR. W.M. New price. Only $14,700. CALL TODAY and let us show you this lovely 3 bedroom brick home. Central heating, attic fan, drapes. Carport and storage. Workshop and covered patio. Cruse Water.
Ouachita Realty
FA 2-5583 or FA 2-7252

NICE 2 BEDROOM HOUSE NEAR OLIN $5,000. PHONE 322-9941.

Town & Country
OAKWOOD Dr. One year old 3 bedroom (old brick) home. Carpeted living room and master bedroom, 2 full ceramic tile baths with built-in dressing tables, central air conditioning, built-ins in kitchen, woodburning fireplace. Double carport. Nice landscraped yard with trees. Low Down Payment and assume $111.60 per month.
LEDOUX
REALTY
Office, FA 5-0481
Steve Gibson, FA 5-1301
William H. Ledoux, FA 5-8884

NEAR LEE JR. HIGH
HIGHLY desirable Northside neighborhood — most livable and delightfully designed brick home! Just completed ready to move in! Let us show you through its foyer, large living room-dining area combination, separate breakfast room, 3 bedrooms, 2 full ceramic tile baths. Plus double carport and large lot. See this today — and move in for Christmas!

NEARING COMPLETION
ON NORTH 8th, W.M. — and you'll love it — and the low price will amaze you! For only $12,900 buys all the following: brick construction, 3 bedrooms, den, built-in appliances in well-planned kitchen, plus 1½ tile baths. By all means, see this one NOW!

ELMWOOD, W.M.
FOREST PARK SUB.
PLEASING to look at, delightful to own is this new brick home under construction. Situated on a large corner lot, this home boasts foyer, 3 bedrooms, 2 full ceramic baths, large living room-dining area combination, separate breakfast room. Double carport. See it today — it's newly completed and ready to move in!

THAMES & HARTNESS
Office: 701 North 7th, West Monroe
Ph. FA 5-6327 Days
Nights FA 3-9907, FA 5-1861, FA 5-3746

SOUTHSIDE PRICE TO SELL
A LOVELY red brick home with 3 bedrooms, 1½ tile baths, large family room with built-ins. Tons of cabinets PLUS carport and storage. Financed to suit you. WILL TRADE. FA 3-2770.

1013 SPENCER . . No Down Payment. 2 bedroom home.
ON BAYOU. 3 bedroom, 2 baths, den, air conditioned.
NORTHSIDE. 4 bedrooms, 2 baths.
1504 S. 5TH. 3 bedrooms, 2 bath. $9,500.
TREES—NORTHSIDE. 2 bedrooms, den, 1½ baths. Air conditioned.
INDIAN MOUND BLVD. 100 x 175 lot.
JACK FLUCK
REALTY CO.
REALTOR FA 5-1869, FA 3-9932

NORTHSIDE 3 bedrooms, 2½ baths, large lot on water, brick, fully landscaped. Owner transferred. Call FA 2-9709 for appointment.

LARGE family homes, brick and frame. In Monroe and W. Monroe. Privately owned.
COTTAGE on wide lot. 1 block east of W.M. High. Very reasonable.
FHA homes. Nothing down, if under $15,000.
BEN F. GOZA, REALTOR
DIAL FA 3-5043

ALREADY FINANCED. Pay $175 down and assume payments $62 a month including taxes and insurance. 3 bedroom home with attic fan, panel ray heating. Carport and storage. Located 408 Sandal, W. M.
ONLY $13,350 for all this! 3 bedroom brick with 2 full ceramic tile baths. Centrally air conditioned and heated, built-in oven and range, built-in dresser in master bedroom, built-in vanity in bath. Located on Oakwood Dr., Sherwood Forest, W.M.
LET US HELP you find what you are looking for. We have keys and can work with you on any FHA or VA property in this area. No down payment on FHA homes under $15,000.
BUTLER
REAL ESTATE AND CONSTRUCTION
REALTORS DIAL FA 3-1341
NIGHTS CALL FA 3-4906, FA 2-2488

"LIST WITH THE LEADER"
EMERSON ST. Brick, carpeted living room 34x14, paneled den, kitchen with built-in oven, range, dishwasher, disposal, 3 bedrooms, 2 baths. Centrally air conditioned. Large lot. (83)
GORDON. 2 bedrooms, Attic fan, hardwood floors. Fenced back yard. (80)
SHADY OAKS, W. M. 3 bedrooms, knotty pine kitchen, built-in oven and range. Carport. Lot 104x200x144 ft. (59)
DRAGO, W. M. 2 bedrooms, 12x16 den, dining room. Knotty pine walls, central heating, air conditioning units. Double carport. Lot 75x145, with cyclone fence. Near high school (58)
AVANT & Hwy. 80, W. M. 1½ acres, trees, 2 bedrooms, dining room, Refrigerator, stove, washing machine Included. Drapes, blinds, attic fan. 16x24 separate storage room. Adjoining 2½ acres also available. (7)
CUTLER
REALTOR CO. — REALTOR — FA 5-9611

JINGLE BELLS
JINGLE THE BELL ON OUR TELEPHONE . . . SANTA, YOU CAN GIVE HER A HOME THIS YEAR
NOTHING DOWN
2306 DeBastrop. $12,500. $78. mo.
2320 SAUVELLE. $14,750. $89. mo.
2701 FT. MIRO. $12,520. $79. mo.
SHADY LANE. $13,200. $85. mo.
WOODLAWN DR. $12,200. $78 mo.
Maxwell Realty, FA 3-1819

KINNEY
REALTY — OFFICE FA 5-9906
"FLYING BROKER"
COMPARE BY AIR
CURVE DR. Brick, 3 bedrooms (12x13, 11x12, 12x14), ceramic bath. Built-in oven and range, centrally heated. Carport. Lot 75x150 ft.
323 ACRES. Dunn, La. 85 acre cotton allotment, 225 acres in cultivation. 3 tenant houses. ½ minerals.
KINNEY Acres Sub. on Hwy. 15 (Arkansas Rd.). Choice beautiful wooded homesites. $100 down. Instant financing. $25 per month.

REAL ESTATE FOR SALE

(75) Houses

FOR SALE OR TRADE BY OWNER
COMPLETELY remodeled 3 bedroom brick home, built-in range, central heat, all new plumbing fixtures, large lot. 209 Su-Quanatch Ah., W.M. FA 2-5005, FA 3-8784.

New PINE GROVE ACRES, W.M.
RUSSELL & HAZEL
Realtors FA 5-1706, or FA 2-9667

116 GLENMAR. Beautiful 7 room home. 3 bedrooms, 2 tile baths and den. Remodeled kitchen, hardwood floors, living room, dining room, hall carpeted. Insulated, sheetrock over shiplap walls. This home is being sacrificed for $21,000. Quick Possession!
SAUVELLE Dr., Forsythe Park Addn. 3 bedrooms, 2 baths. Monthly payments $88.50. Price $14,750.
815 NEW Natchitoches Road, W. M. 3 bedrooms, bath. $9000. $54 per month.
301 MARIDALE, W. M. Brick, 4 bedrooms, family room, wood-burning fireplace, insulated. Only 4 years old. Locally financed. Priced at a great sacrifice.
ER & LK BREARD
REALTORS FA 2-8221
ERNESTINE ROBINSON, FA 3-9289
ELLA MAE KING, FA 2-8953

HOUSES FOR SALE TO BE MOVED
LUMBER, concrete blocks, steel windows and steel bar joists. FA 3-3772.

ASSUMPTION
NORTHSIDE, 2305 DeBastrop Dr. 3 bedroom brick. Central heating. Pay owner's small equity, assume balance.
Twin City
Real Estate Investment
Dial FA 3-6236

3 LOTS
LARGE BEARING PECAN TREES
3 BEDROOMS, 2 baths, den, large kitchen, screened patio 16x27 ft. Double carport. Priced for quick sale. Already financed. FA 2-0270

FHA AREA MGR.
CALL US or STOP BY office at 704 Trenton, W. M. for information on sales and rentals of FHA houses.
STACK AGENCY
REALTORS FA 2-6738; FA 3-1035

NORTHSIDE Monroe and W. Monroe. Brick, 4 bedrooms, 2 full baths.
CARSON HOMES
LOYD FOX, BUILDER FA 3-0121

BY OWNER 3 bedroom brick, North Monroe Subdv. Built-ins, sliding glass door, $9400 bal., 17 yrs. to pay, $77 mo., $600 down. FA 3-5222.

SACRIFICE
OUT OF TOWN OWNER must sell for very small equity and assumption. 3 bedroom brick home between Park Ave. and Island Dr. Can be bought furnished for $13,425 or can be bought unfurnished $12,825. You can pay $1400. and assume furnished or $800. and assume unfurnished. Move in intime for Christmas. Payments will be $88. per mo., including taxes and insurance.
E. A. PORTER REALTY CO.
SINCE 1928
Realtors 303 Arkansas
FA 5-3826 OR FA 5-2867
Nights or Sundays Call;
FA 5-2867; FA 2-1547; FA 2-3961

BUYING - REMODELING? See,
First Federal Savings & Loan
128 South Grand FA 5-7361

W. M. PRESTIGE home, air conditioned, central heat, dishwasher.
HAZEL BLAZIER
Broker, day or night. ph. FA 2-1961.

LOOKING FOR A HOME on Southside with NOTHING DOWN? Payments lower than $48. mo.? Completely remodeled inside and out? CALL, FA 3-9703; FA 2-0228; FA 3-7446.

NEW 3 bedroom brick home at 2313 Blenville, 2 full baths with dressing tables, kitchen with built-ins and family room. Call Leonard Taylor, FA 3-3513 or FA 5-1119.

WE BUY, Sell, Trade, or Swap all kinds of property. FA 2-4691, day or night.

IMMEDIATE POSSESSION
NEAR Lexington School. New 2 baths, 3 bedrooms and Den or 4 bedrooms. Carpeted Living Room and Dining Room. Air Conditioned. All electric Kitchen. Corner lot. 100 per cent G.I., FHA, Conventional.
USREY LUMBER CO.
FA 2-7704 FA 2-7853

(76) Lots

BAYOU lots $45 ft. Brick home on bayou. $17,500. Call FA 3-7382.

LOTS, 50x150 ft. Humphries Garret Rd. Sub-Division. $595. FA 2-0188.

FOR COLORED. Lots 50x150, Seab's Richwood Sub-div. $395. FA 2-0188.

LOTS — ALL SECTIONS
OVER 2000 lots to choose from. TERMS
NORTHEAST REALTY, FA 3-2770

LOTS ON SWARTZ RD. at Walker Rd. $950 and up.
J. W. WEBSTER, JR. REALTOR
C. V. CALDERONE
FA 5-2324; FA 2-6900; FA 3-4271

CHOICE RESIDENTIAL LOTS:
Indian Mound Blvd.
Whitney Drive
Auburn Ave. (trees)
Glenmor Ave. (trees)
Chickasaw & Ferndale, W.M.
Will build to your plans or will design plans for you.
Superior Lumber Co., Inc.
2900 Louisville Ave. FA 2-3104

Large Commercial Lots
EXCELLENT Northside Location
Phone 325-8291

LOTS in W.M. Priced for quick sale.
THE WALTER L. MOORE CO., INC.
Quality Homes FA 3-0081

(Buy Good Earth)
Your Best Investment
H. M. McGuire's Highland Park
Dial ARTHUR L. VATTER FA 2-5908

EXCLUSIVE D'Arbonne Hills Sub., W. M. On 40 acre lake, tree-covered lots. Paved streets. Public sewerage (no septic tanks). FA 2-4691 or FA 2-1445.

APARTMENT SITE
LOT 200x155, College Area. Ideal for apartment house.
BETTER BUYS
REALTY CO.
FRANCES JACOLA, REALTOR
FA 5-6541 or FA 2-3493

FOR COLORED: New Frontier Subdivision. Just a few left. Lots 125x100. $300 per lot, $15 down. $8.86 mo. Located highway 80 East on Stubbs-McCormick.
T. E. GIVENS — H. S. RISER REALTY
Ph. 325-8293, FA 5-6781

LOTS:
100x260 FT. LOT
WATER, gas and electricity already on property. Located just outside city limits of West Monroe. A good buy at $1650.

TREE - COVERED
LOT, 80x180 ft. near city limits of West Monroe. Buy now and build later! 10 per cent down and pay $48 per month.
TIDWELL & TIDWELL
REAL ESTATE AND GENERAL INSURANCE
2008 ROSELAWN Office FA 5-6231
GLENN I. TIDWELL, 396-2614
H. O. TIDWELL

(77) Lake & Suburban Prop.

CAMPHOUSE
LAKE Woolen, Good hunting and fishing. $2250. Dial FA 5-4131.

LOTS ON
D'ARBONNE LAKE
DIAL FA 5-1645

(80) Wanted Real Estate

WANTED TO BUY:
500 TO 1000 ACRE farm with cotton allotment, good soil. Not too far out of Monroe. Must be market price. ½ minerals. Financing no problem. Write Box 1155, c-o News-Star

REAL ESTATE SERVICES

(82) Real Estate Loans

INVESTMENT PROPERTY
RENTALS—MORTGAGE LOANS
STANDARD HOMES, INC.
2001 Royal Ave. Ph. 322-1723

WANTED: A lot of little Real Estate Loans, $325 & Up. Terms you can meet. DENNIS on the corner North Third at Arkansas. Phone FA 5-2367.

HOME LOANS
* FHA * VA * Conventional
First Fidelity Mortg. Co.
520 Riverside FA 5-6871

(83) Real Estate Insurance

HENSON COON AGENCY
Auto — Home — Furniture — Insurance

(84) Home Improvements

INSULATE For: Comfort, economy, fire safety. Hargus Insulation. FA 5-1415.

REAL ESTATE SERVICES

(84) Home Improvements

20 Per Cent Off! Flexalum Awnings
Smith Blind & Awning Co.
103 Sterlington Rd. FA 3-2640

LICENSED Flintkote Monoform Applicator
MONOJET ROOFING
Dial FA 5-8301

INSULATE your home for comfort - for only pennies a day. Free estimates.
ARNIE'S INSULATION CO.
West Monroe, La. Phone FA 3-5420

SAVE COSTLY Repairs due to winter weather — let us install your NEW ROOF.
ALLIED ROOFING CO.
1211 Cypress FA 2-7189, FA 5-2019
Russell B. Bourland, Owner

INSULATION SALE CONTRACTOR. Insulate average house now, only $98. Call FA 3-9346. Labor included.

KEYSTONE
PAINT & DECORATING
412, 415 North 3rd St. FA 2-3077

INSULATORS OF OUACHITA
Top Quality at Low Prices. FA 5-2624

Complete Roofing - Sheet Metal Work
O.K. Roofing & Metal Wks.
411 North 5th St. FA 2-5202

Call Us For Your
Repairs And Remodeling
J. B. McCoy Lbr. Co.
901 South Grand St. FA 3-5194

NEED AN extra bath, or den added to your home? Free estimates. Call
RALPH ERWIN
112 Maridale FA 3-1963 Day or night.

FOR
NEW ROOFS
OR
ROOFING REPAIRS
CALL
ALLIED
ROOFING CO.
INSURANCE CLAIMS HANDLED PROMPTLY
1211 Cypress, W.M.
FA 2-7189, FA 5-2019
Russell B. Bourland, Owner

(85) Building & Contracting

BUILDING steel buildings? Roof trusses and steel fabrications. S. R. KIRK REPAIR SHOP. 1611 DeSiard. FA 3-2332.

FOR BETTER BUILT HOMES
Built to Your Plans or Ours
P. G. ZUBER & SONS
BUILDING CONTRACTORS —FA 3-4061

Sanders Building Mart
QUALITY BUILDING MATERIALS
Cash And Carry Saves You Money!
Delivery Service Also Available
Old Natchitoches Rd. W.M. FA 2-1444

TRACTOR work, by hour, or job. Equipped with loader and blade. FA 5-5710 days or FA 3-5381 nights.

Paskel J. Taylor, Contr.
NEW home construction. FA 2-1444 or Call Downsville, 8561 Collect.

Complete Home Building Service
Choice Residential Lots
PLANS — FINANCING
Hill Lumber & Supply Co.
Louisville at 17th FA 2-3124

NOW IS THE TIME
ALL YOU need is a deed to purchase a semi-finished home.
TWIN CITY CONST. CO.
P. O. Box 181, W. M.
414 Cypress, W. M. 325-7817

REMODEL, REPAIR or Add a room. No Money Down, 36 Months to Pay. FREE ESTIMATES
J. C. Steele Lumber Co.
907 Coleman, W. M. FA 2-4467

"A Dollar And A Deed" Is All You Need"
MODERN HOMES CONST.
3601 DeSiard FA 2-601

New Construction, remodeling, re-roofing.
GENE C. HAZEL, CONTR.
Phone FA 2-4554

Land Clearing — Dirt Work — Dozers
TOM HICKS CONTR.
801 Trenton, W.M. FA 3-1932 FA 3-0200

WE Will CUSTOM BUILD To Your Plans or Ours On One Of Our Choice Lots or The Lot Of Your Choice ANYWHERE!
Monroe Custom Builders
FA 2-0087 FA 5-8618

LET US build your ideas into a home. Complete service. FHA or local financing. Lots available. Free Estimates.
J. E. Hart & Son, FA 2-2895

ARMCO STEEL BUILDINGS
Hughes Engr. & Const. Co.
207 Travis St., W.M. FA 5-1182

FOR NEW HOME CONSTRUCTION
Large or Small
Tommy Head, Contr.
1001 Wood St. W.M. FA 2-5723, 323-6145

CLASSIFIED DISPLAY

SECOND MORTGAGES
LOW RATES
412 LOUISVILLE AVENUE
PH. 325-4624

WE'VE MOVED
KELLY PLUMBING
Now In Our New Building
809 N. 8TH
One half block North of Louisville.
Serving The Monroe Area Over 33 Years.
322-5116 809 N. 8th

SOUTH 7TH
HAVING TROUBLE finding a home you can afford? We've got it and it's not a strip-down model. Here's what you get:
* 4 Bedrooms
* 1½ Baths
* Spacious living room
* Central heat
* Excellent Closet Space
* Carport and huge storage room

YOU GET ALL this and more for only $11,750! You'll never beat the money, so let's talk figures.

SOUTH 7TH
FOR THE budget-conscious family, we are proud to offer our "Falcon" model. You can own this 3 bedroom home for as little as $59.50 per month. It's for you, our customer. It's new, it's modern, and quality built. Visit our model today and you'll agree it's a honey for the money.

Mid-South Homes Inc.
OFFICE FA 5-7178
Nights, Paul Danner, FA 5-3746
Donald Thames, FA 5-1861

CIVIC CONTRIBUTIONS were made Friday by the Monroe Optimist Club represented here by Ed Morrison (left) and John Lacy (right), Christmas tree project co-chairman, who presented checks of $275 to Capt. Ronald C. Green of the Salvation Army and $75 to Jack Hesketh of the Goodfellows for needy families during the Christmas season. Morrison, a past president who is moving to Pine Bluff, Ark., holds a Distinguished Service Award presented to him by the Optimists for his contributions to the club. He and Mrs. Morrison were honored last night by the Optimists at the club's annual Christmas dance. (Staff photo by John Fogleman)

FINANCE MINISTERS

Sudden Change Teeters Brazil

RIO DE JANEIRO, Brazil (AP)—Brazil is teetering anew at the edge of an economic abyss following a sudden change in finance ministers.

Thursday night, austere Carlos Carvalho Pinto resigned the key post in President Joao Goulart's Cabinet.

Goulart immediately named a former president of the Bank of Brazil, Ney Galvao, considered a moderate leftist, to handle that ministry of Latin Americas biggest nation.

The volatile foreign exchange market reacted with virtual panic during the morning. By noon, however, it had settled down to an uneasy wait-and-see attitude. After an initial spurt from 1,200 to as much as 1,300 to $1, the Brazilian cruzeiro leveled off at 1,230-1,250.

Pinto is a politically independent former governor of prosperous Sao Paulo State who has wrestled with Brazil's staggering economic problems since midyear. He gave no reason for his resignation.

Recently he has been under pressure from the left, particularly from Goulart's Yankee-baiting brother-in-law, Leonel Brizola, who is reported to have wanted the finance job.

Goulart's speedy nomination of Galvao, a political ally and intimate friend, was obviously designed to prevent any panic over the possibility Brizola would be named to the post.

Businessmen, bankers and conservative politicians have said Brizola's violently anti-American, pro-Cuban attitude would make any serious financial talk with the United States a virtual impossibility if he were finance minister.

The initial reaction among U.S. and other foreign bankers here was relief at Galvao's appointment.

Although he made little progress in reigning in Brazil's galloping inflation, Pinto kept it from getting completely out of hand.

As with every finance minister for the past three years, Galvao's biggest headache will be inflation. Living costs have shot up more than 70 per cent this year.

DOWNING
Police Juror - Ward 10
Paid for by Robert L. Downing

Allied moves more people twice than any other van line

When families seek you out for their second move, you must have handled their first move right.
Why not let the big experience of Allied Van Lines, the world's largest mover, work for you? For free estimates—and friendly advice—just phone us, your local Allied representative.

FAULK-COLLIER
Bonded Warehouses, Inc.
502 North Second, Monroe, Louisiana Phone FA 3-2254
Phone FA 3-2254

ALLIED

CHRISTMAS IN OHIO

Hectic Pace Begins Soviet Family Visit

PORTSMOUTH, Ohio (AP)—From vodka at breakfast to rock 'n' roll in a school gym, the visit of a Russian family to southern Ohio is off to a rollicking start.

Even before Victor Pozdneev—English spelling of the Russian Podneyev, according to the family—and his wife, son and daughter emerged from the big brick house of their Portsmouth hosts Friday, their first day in Ohio had begun to take on heroic proportions.

Before it was over, the pace threatened to leave everyone exhaustd.

Surrounded by newsmen and photographers, well-wishers and members of the Portsmouth Junior Chamber of Commerce, the Pozdneevs and their hosts—the seven-member James C. McKenzie family:

—Visited two junior high schools where they were met by shrieking youngsters who showed enthusiasm generally reserved for teen-age singing idols — and where the Pozdneev's son Anatoly, 16, declined an invitation to join in some noon hour rock 'n' roll.

—Were guests of honor at a Portsmouth Chamber of Commerce luncheon. There, after considerable explanation about what a city manager is in the U.S.A., the Russian family received the key to this Ohio River city from City Manager Franklin T. Gerlach and two councilmen.

—Became central figures in various press conferences called on short notice by harried Jaycees to meet newsmen's requests.

—Found themselves getting so far behind schedule that Jaycee officials indicated some activities would be postponed or canceled.

McKenzie, a Portsmouth insurance broker at whose home the Russian family is staying until they return to Moscow on Dec. 27, said the Pozdneevs rested well after their 22-hour flight from the U.S.S.R. They arrived in Ohio on Thursday night.

Early Friday, McKenzie related, Pozdneev, 36, a World War II veteran now employed as an automotive engineer asked his American host to come to the master bedroom he and his wife occupied.

There, the Russian couple showed McKenzie several presents— a tablecloth, jewel box, clock in the shape of the Sputnik space satellite, a box of chocolates, Soviet space books translated into English, and a wooden doll family of five.

McKenzie urged them to wait until Christmas, but they said they had "other presents" for them, and insisted upon making the gifts to the host family Friday.

This was after another surprise by the Russians at breakfast time—vodka toasts. The McKenzies, who say they would not be averse to making a reciprocal visit to the Soviet Union, made it clear, however, that they do not drink.

Salvation Army Board Chairman Is Re-Elected

John A. Rudisill, a Monroe banker, has been re-elected chairman of the Salvation Army advisory board.

Other officers named to serve with him are: Fred Brownlee, first vice chairman; Roy Brooks, second vice chairman; Mrs. Fred Beckett, secretary; and Hugh aBlfour, treasurer.

New board members are Lt. James Daniels, Monroe Fire Chief Lee Hales and Homer Fleming.

Board members due to leave service but re-elected to continue include R. B. Bailey, Fred Brownlee, Vernon McCoy, Louis B. Smith, Malcolm Cooley and Roy Brooks.

Activities reports rounded out the regular monthly meeting at Salvation Army headquarters, Hall and Harrison Streets.

Fire Destroys Rayville Home

RAYVILLE (Speical) — The three-bedroom home of a Darnell family here was a reported total loss after an early afternoon blaze Friday.

Cause of the fire was undetermined, according to firemen, and investigations were continuing.

The Darnells five children were in school at the time. Mr. and Mrs. Darnell got out safely.

A frame house, the home was owned by Robert Calvert of Rayville.

Area News Briefs

CANTATA SLATES

HODGE (special) — The Sanctuary Choir of Hodge Baptist Church will present a Christmas singing program at 6:30 p.m. Sunday in the church auditorium, announced Nelson Tilton, minister of music.

The cantata, entitled, "Love Transcending," is a John Peterson composition.

Soloists for the program will be Mrs. Billie Ruth Peters, Mrs. Dorothy Brown and Mrs. Marilyn Hulett. Organist will be Mrs. Mary Ann Hall.

SPECIAL SERVICES

WINNFIELD (Special) — A dedication service and burning of the church note is slated for Sunday, announced the Rev. Alson Jeter, pastor.

The Rev. Jeter said that the special services will begin at 10 a.m. The public is invited.

SIGNS UP AGAIN

JONESBORO (Special) — A native of Hodge has recently reenlisted in the U. S. Navy after returning from a three-year tour of duty overseas. He is Bobby Earl Kelley, a petty officer stationed at Corpus Christi, Tex.

Kelly is home for the Christmas holidays. He is the son of Mrs. Ben Kelley and the late Ben Kelly of Jonesboro and is a graduate of Jonesboro - Hodge High School.

NEW OFFICERS

WINNFIELD (Special) — A retired army colonel, William S. Walker, was recently installed as president of the Winnfield Kiwanis Club at a family night dinner at a local restaurant.

Other officers also installed by Kiwanis lieutenant governor John Girlinghouse of Pineville are Austin Abrams, vice president; Billy Flournoy, secretary; and Harold Swilley, treasurer.

Barker's
SATISFACTION GUARANTEED or your money Cheerfully Refunded
1900 LOUISVILLE AVE.
OPEN TONIGHT UNTIL Midnight
BE SURE TO REGISTER FOR FREE PRIZES BETWEEN THE HOURS OF 10:00 PM and MIDNIGHT FRIDAY & SATURDAY

OVERSTOCKED—MUST CLEAR OUT AT ONCE
OPEN NIGHTS Until 9 P.M.
ROARK BROS. PIANO COMPANY
Located At 703 Jackson St.
CASH IF YOU HAVE IT
CREDIT IF YOU NEED IT
Swallowing Our Pride To Face A Serious Problem That Calls For Quick And Immediate Action And A Great Sacrifice!
SENSATIONAL $60,000 LIQUIDATION SALE
OF THE WORLD'S FINEST PIANOS
To Be Sold At Drastic Price Reductions
A CRISIS
We admit we have overstocked on every piano that we handle . . . have overextended our credit . . . we face a crisis that must be resolved now, so we decided on this sale. We are selling at OUR COST and some are going at even less to liquidate all our stock. This is a once in a lifetime opportunity. We extend an invitation to every one to come and inspect this SALE OF SALES
DEALERS WELCOME
SALE NOW IN PROGRESS
ONE LOT USED PIANOS Values To $200.00 All Makes—All Kinds $15 & $25
GULBRANSEN SPINET Reg. $595. $325
SHEET MUSIC UP TO 33 1/3% OFF
PREMIER GRAND Reg. $995. $550
SPINETS Values Up To $700.00 ORDERED SOLD AT $325
BEHNING PARLOR GRAND Values Up To $4,000.00 $1195
Many of Our Finest Pianos To Go At COST and LESS THAN COST!
FAMOUS MAKE UPRIGHT PIANOS Values To $245.00 ORDERED SOLD AT $95
All Stock includes new and used pianos and organs at great reductions. Our famous brands include such names as Baldwin, Henry F. Miller, Knabe and many many others.
STARR GRAND Values To $675.00 $295
As Good As New UPRIGHTS Reg. $395.00 ORDERED SOLD AT $269
We Cannot Permit Trade-Ins And All Sales Must Be Final
In This Sale You Will Find All New Stock—Factory Re-Built—Used Pianos And Demonstrators!
STARCK GRAND AND CULBRANSEN GRAND PIANOS Up To $1,495.00 $675.00
SPECIAL (1) Spinet $199.00
SALE NOW IN PROGRESS
OPEN TILL 9 TILL CHRISTMAS
ROARK BROS. PIANO CO.
SALE NOW IN PROGRESS
703 JACKSON
MONROE